WEATHER FORECAST

Victoria and Vicinity—Fresh to high southerly and westerly winds, unsettled and mild, with rain.

Vancouver and Vicinity—Fresh to high southerly and westerly winds on the Gulf; unsettled and mild, with rain.

The Daily Colonist.

(ESTABLISHED 1858)

COLONIST TELEPHONES

Advertising	Empire 4114
Business Office	Empire 4114
Circulation	Garden 1812
Job Printing	Garden 5241
Editorial Rooms	Empire 4111
Social Editor	Empire 3311

NO. 275—SEVENTY-FIFTH YEAR | VICTORIA, BRITISH COLUMBIA, SUNDAY, OCTOBER 29, 1933 | THIRTY-SIX PAGES

CAUSE OF ACCIDENTS Majority of Traffic Mishaps Occur When Tired Drivers Hurry Home From Work—Page 3

DEFENDS PENAL POLICY Premier Bennett Answers Protests Against Prison Conditions — Page 6

Former British *DISCUSSES INFLATION* Chancellor Warns Americans Against Dangers of Currency War—Page 17

MAILS USED TO THREATEN CITY VOTERS

Intimidating Arguments Contained in Screeds From C.C.F. Supporter

HINTS REVOLUTION IS IN PREPARATION

Threats, intimidation of voters and hints at "bloody revolution" in the event of the defeat of the C.C.F. forces under J. S. Woodsworth are being circulated through the mails. Persons who take a definite stand against the doctrines of the Co-operative Commonwealth Federation are told that they "will be next."

Rev. Michael Billister, whose denouncement of Soviet Russia filled several meetings here last week, received a number of threatening letters, and as a result police were called to stand guard when he spoke. Another threat came to light yesterday with the receipt of a letter by a pioneer citizen of high repute who had written to the press attacking the doctrines of the C.C.F. The handwriting is reported to be similar to that of one of the death threats written by Rev. Billister.

INSULTING LETTER

The letter, couched in most insulting language, is the product of a person of considerable education, well versed in the history of Canada, as evidenced by many historical references and allusions to the Rebellion of 1837-38. The writer frankly admits being "no mean part of Mr. Woodsworth's many followers," and proceeds to more than hint at an uprising.

"I wonder if the C.C.F. will actually have to stage a bloody revolution to get a few fundamental and highly essential changes in our system of Can. Gov't in accordance with the steady march of time . . . . I wonder if you are going to cause us to do this thing. . . . . and if I have to shoulder a gun and march to any Montgomery's tavern for a scrap at break of day, or any other old time, by the Holy Matoka, I'm goin. . . . The Family Compact and the Chateau clique will have to disband at the command of the true patriots of Canada, the C.C.F. under Mr. Woodsworth," the letter states.

"If you . . . and all your Conservative-minded capitalistic brethren, (Libs., Cons., of all brands, Inde-

Continued on Page 2, Column 2

COMPROMISE ON WAGE CUT

Canadian Railways and Running Trades Reach Agreement

MONTREAL, Oct. 29 (CP).—The road of compromise stretched today before the Canadian Railways and the running trades.

As a climax to long-drawn-out negotiations, a formal statement from leaders of the unions and the railways announced the men and the companies had come half way to meet each other in settlement of their differences over the second 10 per cent cut in basic wage rates.

The wage reduction from its previous high point will stand at 15 per cent, to go into effect November 1.

OFFICIAL ANNOUNCEMENT

"The agreement provides for a 15 per cent deduction from November 1, 1933, in lieu of the 20 per cent deduction which has been in effect since May 1, last," said the announcement from the Canadian Pacific Railway, the Canadian National and the unions.

It will continue for one year, until October 31, 1934, when the deduction drops to 10 per cent. After September 1, either party may ask to have the percentage changed.

TOOK STRIKE VOTE

For several days rumors had been current a settlement was near. After the May 1 deduction, the men took a strike vote, which empowered union heads to call a strike. Premier R. B. Bennett intervened, and further negotiations, which ended today, were undertaken.

DERREEN MISSES LAYING HER EGG

White Leghorn Still Has Chance to Equal Record But Cannot Set One

AGASSIZ, B.C., Oct. 28 (CP).—"Dauntless Derreen," otherwise Derreen L., the prize white Leghorn pullet at the Dominion Experimental Farm here, will not break a world's record for egg-laying this year, but she may equal it.

Yesterday the wonder bird laid her 354th egg in 361 days. But today Derreen decided to lay off and hopes she might beat the record of 357 eggs in 365 days went glimmering.

With three days left in her egg-laying year, Derreen must lay an egg a day to equal the world's record.

Discuss St. Lawrence Waterway Plan

MEETING at Detroit, the Great Lakes Harbor Association supported the movement for construction of the Great Lakes-St. Lawrence deeper waterway. Standing, left to right, Sam Snively, mayor of Duluth, Minn.; C. L. Wildner, Superior, Wis.; R. B. Pow, mayor of Fort William, Ont., and R. F. Malia, secretary of the association; seated, left to right, C. A. Maguire, Ontario Hydro Commission, of Toronto; C. P. Craig, former vice-president of the Great Lakes Tidewater Association, and D. W. Hoan, mayor of Milwaukee.

Rum-Runners Shoot Two Federal Dry Agents in Battle in California

Paul Painleve, Former Premier Of France, Dead at Paris

PAUL PAINLEVE

PARIS, Oct. 29 (AP).—Paul Prudent Painleve, former Premier of France and Minister of Aviation in the Herriot Cabinet, died suddenly today following a heart attack. The former Premier had suffered from a heart ailment for several years which a short time ago forced him to abandon politics. With him when he died were Senator Lemoignic, Deputy Paul Appell and his physician, Dr. Laubry.

He was two months short of being seventy years old.

Mr. Painleve was born in the Latin quarter of Paris in 1863, the son of a baker.

A prodigy at mathematics at eight years, a world famous scientist at forty, and Premier of France at fifty-four, Painleve missed by a narrow margin becoming President of the republic at sixty-one in 1924.

Obtaining Pulse of B.C. Electorate Is Considerable Task

Ice-Jam on Stikine Gave Returning Officer Fifty-Mile Mush in Snow—Airplane Called in to Overcome Obstacles of Weather

AVIATION will play its part in British Columbia's spirited general election. An ice-jam on the mighty Stikine River one week before the customary freeze-up was expected to halt this week the distribution of necessary election papers to Telegraph Creek and Dease Lake, in the Atlin electoral district. The documents will be flown in from Wrangell, and dropped at both points, provincial officials said yesterday.

The unexpectedly early freeze-up stopped a river boat that was pushing its way up the Stikine with the necessary forms for the outlying polling divisions. A huge mass of ice blocked navigation, and put an end to the effort to get through by water.

Meanwhile, the deputy returning officer at Telegraph Creek, anticipating bad weather, had come downstream by boat to meet the upcoming delivery. He had to mush his way back fifty miles through snow in freezing weather, without the forms.

AIRCRAFT TO RESCUE

Blocked by water, election officials will get the papers through by air. Arrangements for a plane to pick up the package for Telegraph Creek and Dease Lake at Wrangell, and drop them at their destinations, were being made yesterday. The incident is only one of a number of unusual circumstances which go into the process of taking the will of the people at a general election.

While fifty-mile hikes in the snow do not fall to the lot of city returning officers, they have their

Continued on Page 2, Column 3

MISSING BOATS WEEK OVERDUE

Efforts to Get in Touch With Two Lake Winnipeg Craft Fail

SELKIRK, Man., Oct. 29 (CP).—A second effort to get in touch with the crews of the boats Leberc and Question Mark, long-overdue fishing freighters on Lake Winnipeg, received a setback today. While the Buck, under Captain Billy Simpson, ploughed through quickly-thickening river ice from Selkirk to Gimli, in an effort to contact the crews of the missing freighters, an attempt to enlist the aid of an airplane met with failure.

NO PLANE AVAILABLE

Officials of the Lake Manitoba Fisheries Company, owners of the LeBerc, were unable to secure a plane with sufficient cruising distance to conduct a search. The LeBerc and the Question Mark were due back here last Sunday.

Since the Buck left Selkirk, heavy storms have swept the lake, and at present she is held up at Gimli. Old-time fishermen believe the LeBerc put into harbor safely during the storm which hit the lake with more than seasonal fury a week ago, and became ice-bound.

Officers Arrest Two When Third Man Appears and Opens Fire

DESPERADOES FLEE LEAVING 200 CASES

SAN FRANCISCO, Oct. 28 (AP).—Two Federal prohibition agents were wounded, one seriously, by rum runners on the Mendocino County coast of California today, authorities were notified here.

The agents were shot, George R. Edman, acting prohibition administrator, said, as they attempted to arrest the rum runners at Bowen's Landing, near Fort Ross, shortly after midnight.

CONDITION SERIOUS

Norman D. Austin was shot in the chest and left arm. He was taken to a Santa Rosa hospital, where his condition was announced as serious. The other agent, Sam Byrd, was slightly wounded as a bullet grazed his head.

Edman said he was advised the rum runners then abducted Byrd and drove in the agents' automobile to where their own machines were parked. They fled, leaving 200 cases of liquor behind, Edman said. They also dumped Byrd out.

THIRD MAN FIRED

W. A. Goggin, another agent, escaped the fusillade of bullets fired from a rifle and summoned aid from Point Arena. The shooting occurred, Goggin reported, while the agents were preparing to place handcuffs on two rum runner suspects.

A third man, he said, appeared from the darkness and started shooting as the agents informed him they were Federal officers.

GREAT BRITAIN NOT ABANDONING TRUCE

LONDON, Oct. 28 (AP).—A report Great Britain was preparing to abandon the tariff truce initiated at the opening of the World Economic Conference, prompted inquiries which showed no official indication the question had been considered.

The Daily Mail referred to the report editorially in expressing the hope it was so true so the country might have complete freedom in trade negotiations.

French Government Expected to Ignore U.S. Debt Payment

PARIS, Oct. 28 (AP).—The new Government of Premier Albert Sarraut, which faces the Chamber of Deputies for the first time on November 3, is expected by officials to ignore the American war debt and follow "a policy of watchful waiting" with the hope that the British will break the ice.

A third French default on December 15, when $22,200,928 will be due, was predicted today by officials close to the Premier.

FRUIT LAND YIELDS GOLD

Miner Is Washing Up Precious Metal on Okanagan Lake Shores

Under the intensified search for gold in the Province of British Columbia, some revelations have been made as to the presence of the much-sought metal. Among these perhaps the most remarkable is one on the shores of Okanagan Lake, in the heart of the province's rich fruit-producing area. This is within about five miles of the city of Vernon.

Information relative to this as well as regarding general mining activities in parts of the Interior which he recently visited is given by George E. Winkler, of this city, who recently returned from making a tour of inspection.

The discovery of this gold on Okanagan Lake, says Mr. Winkler, was due to a shrewd guess by Albert Coatsworth, an Australian tin miner, who, for some years, had been a resident of Vernon. He was successful in his operations in Northern Queensland, Australia, and amassed about $15,000 from the tin mining there.

GETS CLUE TO MINE

Just above the point where Mr. Coatsworth is working with a partner named Vosper, there is an old quartz prospect which was worked about thirty-seven years ago and from which some spectacular specimens of free gold were taken. Repeated attempts to work the prospect were made, without success.

It remained for Mr. Coatsworth to reach the conclusion that below the outcropping gold must have

Continued on Page 2, Column 2

EXPECTS TO BE GIVEN RELEASE

Treason Charge Against British Correspondent in Jail May Be Dropped

MUNICH, Germany, Oct. 28 (AP).—Noel Panter, the Munich correspondent for The London Daily Telegraph, expressed confidence, today, that, with the aid of the British Embassy and the Foreign Office in London, he would be released shortly from the Munich jail, in which he has been held for five days on a charge of treason.

For the first time the Consul-General was permitted to see him, yesterday, after a vigorous protest by the British Embassy. Since then a colleague has been permitted to take him cigarettes, food and other articles.

CARRIES DEATH PENALTY

Diplomatic circles said they were sure the case would not come to trial. Conviction on treason charges may carry the death penalty.

While it was understood previously that Panter was held because he allegedly reported incorrectly a ceremony at which Chancellor Hitler spoke, a Wolff News Agency communique said Panter "made himself urgently suspicious by attempting in an unpermissible manner to secure news of military character."

PALESTINE IN FERMENT AS ARABS RIOT AGAINST JEWS

Awarded Nobel Prize for Medicine

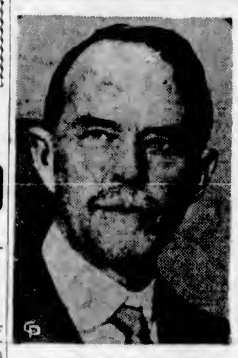

DR. THOMAS HUNT MORGAN

Of Pasadena, noted zoologist and author of numerous textbooks on heredity and evolution, has been awarded the 1933 Nobel Prize for Medicine.

One Killed and Thirty-Five Injured in Clash With Police—Prisoners Released by Mob From Prison Near Jerusalem—Troops Held in Readiness—R.A.F. Planes Assemble

Unrest Spreading as Agitators Attack British Administration

JERUSALEM, Oct. 28 (AP).—The Holy Land was in a ferment tonight as a result of Arab agitation against an increase in Jewish immigration and unrest spread rapidly not only through Palestine, but to Trans-Jordania and even to Syria. In two new clashes in Haifa between police and Arabs one person was killed and thirty-five injured after violent rioting.

A mob was reported to have stormed a prison in Nablus, Palestine, thirty miles north of Jerusalem, tonight, and released prisoners. The tense situation was made worse by the declaration of a general strike by Arabs.

Troops were held in readiness and Royal Air Force planes left Cairo, Egypt, for Palestine, where they can be employed if necessary. Sections of Haifa today resembled a war zone. A mob of infuriated men, screaming invective against the British administration, attacked both the railway station and the police station.

FIRED ON MOB

In both instances, police fired on the rioters and wounded a number.

No actual disturbances occurred in Jerusalem, but authorities made arrests as a precaution against outbreaks.

Sullen, embittered crowds watched funeral processions in Jaffa for those killed in demonstrations yesterday. Officials were alert, although there were no disturbances, fearing the unrest would flare up there.

TROOPS MOBILIZE

In strategic points throughout Palestine, British troops and police were mobilized, ready for further outbreaks such as occurred in four main cities yesterday, in which scores were killed and wounded.

How widespread and well organized the Arab movement is can hardly be gauged, for few Europeans understand the ways of the East. There were indications, however, that Arabs in a wide territory were sympathetic.

Continued on Page 2, Column 3

B.C. Honey Wins Prizes At Bristol

British Columbia honey exhibitors took sixteen out of the nineteen awards offered at the Imperial Fruit Show, Bristol, England, the Provincial Department of Agriculture was advised yesterday, improving on a remarkably fine record established yearly since 1931. Two apple exhibitors of the province, J. C. Clark, of Keremeos, and James Lowe, of Oyama, between them, secured five first prizes in the Canadian championship classes. Mr. Lowe, in addition, received an honorable mention and one third in Empire apple classes. Nova Scotia won the Agent-General's trophy, for a numerically greater set of exhibits. Details of the British Columbia successes are lacking.

One Killed When Six Cars Crash

SACRAMENTO, Cal., Oct. 28 (AP).—Jack McCabe, of San Francisco, was instantly killed several miles west of here, tonight, when the car he was driving across the Yolo Causeway sheared off fifty-five feet of railing and plunged to the ground.

Five other automobiles, their drivers apparently frightened and confused by the wreckage, crashed into one another on the causeway, injuring at least three of the occupants.

U.S. GOLD PRICE PUSHED HIGHER

Washington Advances Quotation for Domestically Mined Metal While World Rate Drops

WASHINGTON, Oct. 28 (AP).—Disregarding a drop in world gold quotations, the administration again today pushed upward its fixed price for the domestically mined metal.

While the London quotation was falling from $31.10 yesterday to $30.57 today, the price of R.F.C. purchases rose from $31.75 to $31.82. Yesterday it stood at sixty-six cents above the world level and today at $1.25.

Economists studying the development of the Government's new monetary policy were quick to draw the conclusion that today's rise, in the face of the foreign decline, was evidence of a determination by the administration to run the domestic quotation well above world levels.

LAST RITES FOR LEADER

Striking Tribute Paid to W. J. Bowser at Funeral Services

VANCOUVER, Oct. 28 (CP).—Striking tribute to the character and citizenship of W. J. Bowser, K.C., was paid by all British Columbia at funeral services in St. Andrew's-Wesley Church this afternoon.

Since the veteran Conservative leader's dramatic passing on Wednesday, one of the most heated political campaigns in the history of British Columbia has been practically at a standstill as friend and opponent paid respect to his memory. This afternoon the entire province paid homage to the passing of a great citizen.

The Provincial Government was represented by Premier S. F. Tolmie, Hon. W. M. Dennies, Hon. William Savage and Hon. R. L. Maitland, K.C. Major S. F. M. Moodie, organizer of the Liberal party, accompanied by candidates of the party in Vancouver and scores of other prominent Liberals, were in attendance.

PARTIES ARE REPRESENTED

British Columbia Conservative Association, the Independent Non-Partisan group, the C.C.F. and other political organizations were officially represented, and many other public and semi-public interests sent representatives.

The gathering was notable for the presence of pioneer citizens of Vancouver. Mr. Bowser came to Vancouver shortly after graduating from university and spent his entire professional career here. In numerous ways he endeared himself to the pioneers of the city, and they turned out en masse to pay their respects to his memory.

"In the death of Mr. Bowser," declared Rev. J. S. Henderson, D.D., who delivered the funeral address,

Continued on Page 2, Column 2

FIXES DAMAGES IN HAZING CASE

University of Alberta Ordered to Pay $56,860 to Former Student

EDMONTON, Oct. 28 (CP).—Finding the defendants had permitted initiation activities to be carried on without any proper supervision, Mr. Justice W. C. Ives in Supreme Court, today, handed down decision awarding $56,860 and costs to C. H. A. Powlett and his son, Armand Powlett, in their suit against the University of Alberta.

The statement of claim charged young Armand lost his reason as the result of a hazing ceremony in 1932. The affair took the form of a mock trial. Young Powlett was said to have been stripped naked, dragged along a corridor, beaten and subjected to cold showers. The name of Rt. Hon. R. B. Bennett, Premier of Canada, it was charged, was written in indelible ink on his forehead because he had refused to say a sophomore was the highest form of humanity.

COMPENSATION FOR BOY

"There should be compensation for the boy," Mr. Justice Ives said in his judgment, adding, "I am not unmindful of the doubtful state of the recovery of young Powlett. . .

"I have no hesitation whatever in finding as I do find that the mental illness of the infant plantiff was caused by the proceedings if initiation to which he was subjected."

The judgment stated the contractual relationship had been established and the contract broken by the university and the board of governors, and that there was "negligence on the part of the defendants, who, being aware of the institution of initiation, gave it tacit approval and permitted it to be carried on without any proper supervision."

TRIPLE MENACE LOOMS IN CUBA

Government Fighting Conspiracy, Strikes and Terrorism

HAVANA, Oct. 28 (AP). — The Government of Ramon Grau San Martin, its back against the wall, fought desperately tonight the triple menace of strikes, terrorism and conspiracy.

Throughout the length of the island—from Santiago in Oriente, to the capital—unrest was increasing, and many sources believed an effective general strike was in the offing.

The transportation problem was grave, with no improvement in the week-old railroad strike, and the threat of a complete strike of buses in the capital.

A lockout by oil distributors in Havana was on, and a scarcity of motor fuel added to the transportation problem.

OFFICERS ARRESTED

The army situation at Santiago was worse, and three officers, including a major, a captain and a lieutenant, were under arrest in quarters charged with conspiracy against the Government. All troops were confined to barracks, while Government agents sought to weed out the guilty ones in the anti-Government activities.

Terrorism, in the form of bombs tossed from automobiles, was still a problem. One bomb exploded during the daylight hours today, but the damage was negligible.

Barkerville Lots Sold at Good Figures

QUESNEL, Oct. 28 (CP). — The auction sale of town lots in the new addition to the townsite of Barkerville, Thursday, resulted in a net revenue to the Government of $3,280. Thirty-six lots were sold at prices ranging from $50 to $250. No lots were offered in the old townsite. The new section is north of Barkerville, and extends downstream about a mile from the south end of the town.

J. W. Smith, of Victoria, was the auctioneer.

VOLCANO IS ACTIVE; RESIDENTS ALARMED

ANTOFAGASTA, Chile, Oct. 28 (AP).—The volcano Lascar, near San Pedro Ata Cama, showed renewed activity today. The population of nearby towns was alarmed.

TO THE ELECTORS

Chasing rainbows will get us nowhere. Those who depend on the creation of artificial prosperity by the borrowing of huge sums of money, thus increasing our obligations, will eventually come down to earth to learn that stringent economy and rigorous retrenchment are essential to lasting recovery.

I am a firm believer in clean and efficient administration and am confident that this is the kind of government desired by every thinking and responsible citizen of British Columbia who has the welfare of his province at heart.

The Government which has administered the affairs of British Columbia for the past five years, of which I have had the honor to be the head, has given the people clean, honest administration. It is the only group in the field which has had administrative experience during this period of financial stress. It has demonstrated its ability to economize by effecting a saving of $7,420,518 in the cost of administration during the past two years—or a per capita reduction in administrative costs of $7.81. We have demonstrated, too, that we have a full realization of the necessity for a continuance of rigid economy on the return of normal conditions.

Union is the best form of government to meet the present situation. This is the people's opportunity to demonstrate the sincerity of their desire to get away from party rule to cope with the present economic situation, and at the same time retain responsible government to be carried out by men of high integrity and experience, men free from political party affiliations.

The results of the election on November 2 will be an indication of what the people really desire and I have every faith in the common sense and good judgment of our British Columbia citizens. I know they will respond in true democratic style.

(Signed) S. F. TOLMIE.

DR. S. F. TOLMIE, PREMIER OF B.C.

Unionist Candidate for Saanich. The man who stands for clean, stable administration for British Columbia.

REVIEWS C.C.F. AND EDUCATION

W. W. Lefeaux, Vancouver Candidate, Says Socialism Important School Subject

That he considered there could be no other subject of greater importance in the curriculum of the schools of British Columbia than "Socialism and political economy," was the statement of W. W. Lefeaux, C.C.F. candidate in Vancouver Centre and a member of the "committee of twelve," in an address in support of W. E. Peirce at Mount View High Scohool, in Saanich, last night.

Mr. Lefeaux went further and declared he could see no objection in using the first volume of the works of Karl Marx as a basis for textbooks, but he denied it was the intent of the C.C.F. to confine teaching to socialistic doctrine as being the complete curriculum of the school system.

ANSWERS CHARGES

The candidate from Vancouver spoke for nearly two hours and the greater part of his address was taken up with answering charges and criticisms against the principles as set out in the platform of the party he represented. He flatly denied it was the intention of the C.C.F. to confiscate all property. He exempted from confiscation individual holdings, but inferred the aim was to secure complete control of the machinery of production and distribution. He said he did not agree with his Dominion leader, J. S. Woodsworth, that there should be compensation.

Mr. Lefeaux came to the defence of Russia from the charges made here recently by Rev. Michael Billester, whom he inferred was a willing victim of a propagandist industry existing outside of Russian territory. Mr. Lefeaux stated he spent seven weeks in Russia in 1920, and did not agree with the statements of Mr. Billester concerning conditions in the Soviet. He predicted Mr. Billester would "have a hot time in Vancouver."

CONCERNING RELIGION

Mr. Lefeaux took some time in explaining the charges concerning religion and he asked if the C.C.F. should be judged because one of the candidates had made statements in Calgary some fifteen years ago. He claimed there was a well regulated system of attack against the C.C.F., and this was originated "when the Liberals found that their pet slogan of 'work and wages' was not going over as nicely as it should." He ridiculed the platform of "work and wages" by saying that the governments could not even find work for the prisoners in the jails, referring to an attempt to have licence plates made by prison labor.

Mr. Peirce, who is the official C.C.F. candidate in Saanich, made a brief address in which he also defended the C.C.F. on the matter of religion and remarked "the C.C.F. is a religion the same as any other group of people bound together by a common ideal." Referring to the programme of the C.C.F., Mr. Peirce stated it would be impossible to put the programme into operation, but it would be necessary to "slow down the machinery with as little suffering as possible." He also read extracts from a communication he had received from Dr. Lyle Telford concerning the cost of liquor in British Columbia compared with Quebec. T. Guy Shepard, Victoria candidate, was chairman.

LAST RITES FOR LEADER

Continued from Page 1

"we feel that a successful career has ended; that British Columbia has lost a good man, a loyal and trusted citizen, and that a warm personal friend and brother has passed on.

"His dramatic ending was heroic. It was a self-sacrificing thing he did. Here was a man who had retired from public life to a well-earned rest, and whose days were numbered, but he yielded to the call of duty as he saw it and prepared to do his part in helping solve the chaotic conditions in which the province finds itself."

Dr. Henderson emphasized Mr. Bowser's high sense of duty, his ability in his chosen profession of the law, his sterling character and his splendid devotion to any cause in which he enlisted. These and other attributes, he said, contributed to his high citizenship.

ASSIST IN SERVICE

Dr. Willard Brewing, D.D., pastor of the church, assisted Dr. Henderson in the service. Miss Marjorie Whitehead sang "Good-Night, Beloved," and the congregation joined in "Abide With Me," one of Mr. Bowser's favorite hymns.

The remains lay in state from 1 p.m. until 1:30 p.m., and the funeral service started at 2 p.m., under auspices of Mount Hermon Lodge, No. 7, A.F. & A.M., of which the ex-Premier was a former grand master.

Hundreds of Mr. Bowser's friends from all walks of life viewed the remains of the "old chief." His faculty of creating unusual loyalty in the hearts of his supporters was demonstrated by the long line of persons who passed the bier.

MAILS USED TO THREATEN CITY VOTERS

Continued from Page 1

pendents included), will not concede to our demands, our terms, peaceably and willingly, co-operatively, we the Sons-of-Liberty-of-today, the good C.C.F. will meet you at Montgomery's Tavern, St. Denis, St. Charles, St. Eustache, St. Mustache, any old tache—for we love our country, and that means first-and-foremost the people of our country, everyone of them right down to the last little Can.-born Douk, Hindoo, Indian, Jap, Chinee or what have you, bless their little black faces! I love them!!"

The letter then becomes personal, and after demanding, "Where you got your money invested or saved up?" . . . goes on: "I wish to prepare your mind for the day, not far distant now, when you will have no job, no income from investments, no supporters—what then? These honors are being passed around, and YOU will be NEXT. So get ready, spiritually, mentally and physically. But don't worry. Vote C.C.F. on Nov. 2. That will help . . ."

WOMAN'S PEN

The letter is ostensibly written by a woman, but frequent references to "Papa Papineau" suggests that while a woman has been used to pen the letters, they are the product of two or more persons.

The letter is being handed over to the authorities. The fact that such letters have been received by several persons during the week suggests an organized system of intimidation in an effort to compel a cessation of criticism of the C.C.F.

FRUIT LAND YIELDS GOLD

Continued from Page 1

been creeping down the hillside for thousands of years. He reached the conclusion that many stringers might well be expected to have been completely cut away from the hillside during the glacial epoch, and the gold therein contained was left in the debris below.

A few pans taken by him along the shore of the lake revealed the residual gold, and, with his partner, the ground was staked and a sluice box placed on the shore. From the first few yards of dirt washed they recovered one and a half ounces of gold, and included in it was a $7 nugget.

SHIFTED POSITION

In order to get water to the bench above, a small gas engine was installed to operate a pump. The plant proved inadequate, owing to the lack of power in the engine, and they moved a little south, where there was a larger deposit of gravel nearer the water. The first half-hour's shoveling at the new site gave them a return of $3 in gold.

Mr. Winkler says that in the Interior, old placer camps that have of late years received little attention, have now taken a new lease on life, and in some cases it is found that the sourdoughs of the sixties and the seventies overlooked a bet or two in their day.

This applies, he points out, to Scotch Creek, where a most promising find was made by Messrs. Carson and Johnson about ten miles from Shuswap Lake. They found there an old channel 300 feet above the present stream bed, on which their workings have proved the existence of about 100,000 yards of gravel that they estimate will average a dollar a yard. The gold is all coarse and easily recovered.

BIRCH BARK FLUME

To bring the water from a small stream they have constructed several hundred feet of flume made from birch bark. This is probably the only flume of its kind in Canada, and indicates what the resourceful mining man can do when necessity arises.

During July and August, Messrs. Holmes and Doran, of Lumby, were recovering gold on Barnes Creek. This stream lies between the headwaters of Kettle River and the Arrow Lakes. Quite a number were prospecting around the head of the main Kettle River, but with rather indifferent success from last accounts.

No new finds of importance were reported from Cherry Creek, in the Monashee Mountains, and only small amounts of gold were recovered from the old diggings on Mission Creek, east of Kelowna.

A few miles below Sugar Lake, on Shuswap River, on a claim belonging to R. W. Neill, of Vernon, two men washed gold from bedrock that yielded better than wages.

An interesting operation is to be seen on the north fork of Rock Creek, where a miner named Jones, with his three sons, have installed a plant just below the main road that crosses Anarchist Mountain. They are using a drag line scraper to handle gravel from the stream bed that could not be worked by the old hand miner.

Granite Creek and the Tulameen are getting their usual share of attention, says Mr. Winkler. Some good-sized nuggets were found on Granite Creek lately. Some virgin ground above the falls on Boulder Creek, a tributary of the Tulameen, is being explored by a tunnel.

Palestine in Ferment As Arabs Riot Against Jews

Continued from Page 1

The Arabs' call to action traveled swiftly in their own channels, and wild nomadic Bedouins moved into the cities.

AGAINST BRITISH

Agitators said their demonstrations were not directed against Jews themselves, but against British authorities for allowing increases in the Jewish immigration.

In Haifa, crowds of incensed Arabs tried to smash automobiles outside a railway station when a volley of shots was fired. Youths ran through the city throwing stones.

To avoid general fighting, police proclaimed a curfew law, but the Arabs attempted to rush the station for the arrival of prisoners arrested yesterday in the Jaffa disorders.

ROADS BLOCKED

Serious damage was prevented by the early arrival of the police, although the rioters had blocked roads and burned trucks in an attempt to forestall the transportation of the prisoners, who were detained at Carmel Station.

Armored cars, carrying Seaforth Highlanders, patrolled Nablus, where one was killed in clashes yesterday. Troops aided police also in Nazareth and Safed.

Demonstrations were feared in Damascus, Syria, and trouble also threatened at Acre, across the bay from Haifa.

In Jerusalem, the Government rounded up members of the Arab executive, among them Aouni Bey and Abdul Hadi, the latter a leader of the independents and a prominent lawyer. The Arab executive has promoted the demonstrations.

OBTAINING PULSE OF B.C. ELECTORATE IS CONSIDERABLE TASK

Continued from Page 1

troubles, too. Patiently, good-naturedly, and with dogged perseverance, election officials are carrying out their task all over the province and doing it well.

MISSED MONTHLY COURTS

Just at present, the main difficulty is with voters whose names do not appear on the voters' list. Even though the total roll has increased from 245,000 to 307,000 voters, approximately, there are some voters in several areas who now complain that their names are not included on the official list.

In reference to the general situation, officials point out that in place of a court of revision once only in the year, a monthly court of revision has been held this year, resulting from amendment to the Provincial Elections Act passed in 1932. Month by month, these courts convened throughout the province, while appeal after appeal was published in an effort to induce those eligible to vote to check up on their registration. The final courts were held on August 31 and September 18.

Now, when little can be done about it, voters who had abundant opportunity throughout the year to see to the matter, are starting to check up on the list.

Under the old system, a court of revision was held in May in each year, and anyone not then included remained off the list for a further twelve months. Monthly correction of the list has obviated a good deal of the former difficulty, but short of compulsory personal registration, it would appear impossible to induce all voters to preserve the freedom of the franchise in their own interests and in the manner the law prescribes.

Denies United Church Endorsing C.C.F. or Any Other Party

VANCOUVER, Oct. 28 (CP).—The United Church in British Columbia is "absolutely without political affiliations and affirms the right of its membership to entire freedom in such matters," declares a statement issued by President A. D. Archibald and Secretary H. E. Horton, of the executive committee of the British Columbia Conference.

The statement was issued following a recent meeting of Vancouver Presbytery at which it was claimed some speakers in the election campaign had said the United Church endorsed the C.C.F. movement.

Campbell River

Mr. C. Polden has left for Alert Bay.

• • •

Mr. F. McDonald and Mr. R. Moffatt, of Vancouver, are on a hunting trip to Toba Inlet.

• • •

Miss Jean Reid entertained at tea recently, Mrs. J. Vanstone and son, Mrs. A. Cross and daughter, Mrs. J. McDonald, Miss J. Webb and Miss Gwen Janes. In the evening she entertained Mrs. W. Crawford, Miss Bernice Crawford, Mr. Campbell Crawford, Mrs. J. Whyte and Mr. and Mrs. J. McNeil.

• • •

Mrs. J. English and family have returned to Vancouver.

• • •

Mrs. Annie McNeil entertained at dinner recently, Miss J. Reid Miss J. Webb, Mrs. J. Whyte and Mr. W. McNeil.

• • •

Miss Jenny Crawley was married at St. Peter's Church, Wednesday, at 2 p.m., to Mr. Martin Fossil, of Lamb's Camp, Menzies Bay, by Rev. A. Greene. The bride was given in marriage by her father. Her sister, Edna, acted as bridesmaid; her brother, Mr. John Crawley, was best man. The couple will reside at Menzies Bay.

• • •

Mrs. F. E. McCarthy has returned from Vancouver.

Shirley

Mrs. W. Edwards is at present the guest of her parents, Mr. and Mrs. W. H. Anderson, Malahat Farm.

• • •

Mrs. E. H. Cross has returned to her home at Shirley, after a holiday spent with relatives in Victoria.

• • •

Mr. and Mrs. Norval Milligan and Allan Milligan have left on a motor trip to California.

Mrs. Garland, of Victoria, has returned to her home after visiting her sister, Mrs. W. H. Anderson, and her niece, Mrs. M. A. Clark.

Fifty-six pounds of quicklime, seventy-four pounds of slaked lime or hydrated lime and 100 pounds of finely ground limestone have exactly the same value from the standpoint of correcting soil acidity.

BONERS

are actual humorous tid-bits found in examination papers, essays, etc., by teachers.

An optimist is the doctor who looks after your eyes, a pessimist is one who looks after your feet.

• • •

Our sailors are cheerful, happy and brave, for they know nothing of things going to happen to them in the future.

• • •

He did not give a name to this picture, but called it "A unanimous picture of an old lady."

• • •

Joan of Arc lived in the French Revolution, and one day she fell into the arms of the English and got burnt.

• • •

Daylight saving is a great advantage because it shortens the days by one hour.

HAMBONE'S MEDITATIONS

By J. P. Alley

(Copyright, 1933, by The Bell Syndicate, Inc.)

BANDITS TORTURE BANK CUSTODIAN

Official Refuses to Open Safe—Robbers Escape With $1,500 From Outside

LAPEER, Mich., Oct. 28 (AP).—Three men who were mistaken for banking officials robbed the closed Lapeer Savings Bank of about $1,500 this afternoon, torturing Omar Potter, custodian, in a futile effort to learn a safe combination.

The bank had been closed pending reorganization and Potter said he admitted the men when they rapped on the bank window in his belief that they were state officials whom he was expecting.

Potter told police that after gaining entry the men tortured him by sticking a knife into his arms and legs in effort to make him reveal the combination of a safe where funds in addition to the $1,500 were kept.

The robbers finally left with the safe still closed.

FUNERAL TOMORROW

The funeral service for George Alexander Combe will take place on Monday at Hayward's B.C. Funeral Chapel at 4 p.m., Rev. H. P. S. Luttrell officiating, after which the remains will be forwarded to Vancouver for cremation.

MANY HURT IN CRASH

BELLAIRE, O., Oct. 28 (AP).—Twenty-two persons were injured in a head-on collision of two cars of the Co-Operative Transit Company on a grade near the Bellaire football field today.

NOT LEAVING CONFERENCE

GENEVA, Oct. 28 (AP).—Ambassador Naotake Sato today denied rumors Japan was following in Germany's footsteps, and gradually withdrawing from the Disarmament Conference.

EGG-LAYING CONTEST

Results of the egg-laying contest conducted by the Dominion Experimental Farm, Sidney, for the week ending October 16, follow:

	Totals to Date	
	Eggs	Points
Rhode Island Red—		
J. Burress	2.150	2.457.6
H. G. Cooke	1.886	2.114.9
A. Georgeson	1.661	1.913.7
C. G. Hunt	1.704	1.918.6
Mrs. A. G. Jackson	2.048	2.105.4
S. L. Jones	2.165	2.483.5
Howard D. Reid	1.891	2.078.7
Mrs. Amos Robinson	1.752	2.053.3
H. G. Scott	2.086	2.343.5
White Leghorn—		
Arthur Adams	651	657.3
R. E. Ault	2.052	1.790.5
W. Bradley	2.061	2.191.8
Dashwood Poultry Ranch	2.079	2.273.4
E. W. Daykin	2.081	2.406.3
J. J. Dougan	1.832	2.018.8
J. J. Dougan	1.914	1.917.0
F. C. Evans	1.845	2.217.7
A. Georgeson	2.078	2.151.7
C. G. Golding	1.861	2.050.8
W. J. Gunn	2.197	2.275.8
J. Smyth	2.207	2.283.1
P. E. Lowther	1.821	1.982.6
Westwood Poultry Farm	2.314	2.552.0
T. Wilkinson	2.444	*2.600.7
Light Sussex—		
R. V. Robinson	1.774	1.718.4
H. F. Williams	1.475	1.618.8
White Wyandotte—		
George H. Mather	2.360	2.355.2
Exp. Station, Sidney	1.063	2.152.7
Exp. Station, Sidney	1.865	2.039.2
Australorps—		
Mrs. Estella Upton	1.940	1.769.0
Barred Rocks—		
Exp. Farm, Agassiz	1.841	2.056.7
E. C. Lambert	1.634	1.429.9
A. W. Schofield	2.085	1.834.1
Swastika Poultry Farm	1.897	1.883.2

*Leading pen.

"Sensible girl—that Miss Brown."
"What?"
"And she's too sensible to look it."

Native Daughter Of Nanaimo Dies

NANAIMO, Oct. 28.—Mrs. David Elliott, aged sixty-two, native daughter of Nanaimo, and daughter of the late John Meakin, one of the first coal miners landed here following the historic trip of the Ss. Princess Royal, died today at her Hecate Street home, where she had lived for the past forty-nine years.

She is survived by her husband, four sons, John, Arthur, Frank and Norman, Nanaimo, and one daughter, Mrs. Alfred Bailey, all of Nanaimo; two sisters, Mrs. Armanda McGregor and Mrs. E. Morrison, Vancouver, and two brothers, John Meakin, Nanaimo, and Albert Meakin, Vancouver.

The funeral will take place on Tuesday afternoon from the family residence. Interment will be in Nanaimo Cemetery. W. P. Hunt will officiate.

Gives Address on History of Music

NANAIMO, Oct. 28.—Taking as her topic the Gregorian Chant, some phases of which were exemplified by phonograph recordings, Mrs. Hebden Gillespie, of Victoria, was an interesting speaker in the Hotel Malaspina, under the auspices of Nanaimo Musical Club.

A cursory tracing of musical history, its influence and evolution to the present time, together with expression in song in various nations throughout the ages, its effect on our present civilization from a historical point of view, proved most enlightening. She was tendered a vote of thanks by Miss E. Dobeson, president of the club.

PRINCE RECOVERING

SUNNINGDALE, Eng., Oct. 28 (AP).—The Prince of Wales, who has not been in the best of health at his country home here, passed a good night, and today his cold was said to be pursuing a normal course.

CHINESE MINISTER OF FINANCE RESIGNS

NANKING, Oct. 29 (AP).—The National Government accepted today the resignation of Finance Minister T. V. Soong, tendered Saturday presumably because of mounting Government financial difficulties.

Belfast (Ireland), Dublin (Irish Free State), Manchester (England) and the Isle of Man are to be connected by an air service operated by a railroad.

B.C. Receipts Are Steadier; On Up Trend

SUCCESSFUL in its fuel oil suit, in which the impost was upheld by the Imperial Privy Council, the British Columbia Government is moving to collect approximately $500,000 due to the Province in payments under the Fuel Oil Tax Act, it was learned yesterday at the Legislative Buildings. The revenue will supply a filip to this year's receipts, backed by increased revenues from lumber, which stepped forward sharply in September. In the absence of Hon. J. W. Jones the second quarterly statement of provincial receipts cannot yet be obtained. It is known, however, that in respect to many of its sources of receipts, the Province has endured the worst, with steady improvement looked for in the months to come.

SHANTYMEN TO HOLD ANNUAL GATHERING

Featured by an address by W. Adamson, president of the Dominion and United States Associations, the annual gathering of the Shantymen's Christian Association will be held on Wednesday evening at 8 o'clock in the Y.W.C.A. dining-room. Yearly reports will be tendered and several short addresses will be given by local members. Previous to the meeting, the annual supper will take place, starting at 6:15 o'clock. Representatives from all the city churches are extended an invitation.

Paraguayans Advance On Gran Chaco Front

ASUNCION, Paraguay, Oct. 28 (AP).—It was learned today from trustworthy sources that Paraguayan forces have broken through Bolivian fortifications at Nanawa, along a three-mile front in the Gran Chaco dispute area.

School children of Scotland will have a course in telephoning.

MRS. GEORGE PAGE IS LAID AT REST

Funeral Services Conducted at St. Mark's Church at Qualicum Beach on Thursday

QUALICUM BEACH, Oct. 28.—The funeral service for Lydia, wife of George Shaw Page, was held on Thursday at St. Mark's Church, Rev. G. A. Bagshaw officiating. The pallbearers were Colonel A. Playfair, F. N. Jackson, C. G. Golding, H. Jarvis, J. Smythe and A. Playfair. The hymns were "Jesu, Lover of My Soul" and "When on My Day of Life the Night Is Falling." Mrs. C. Davidson presided at the organ and played "Crossing the Bar," at the close of the service. The 90th Psalm was read and the Nunc Dimmitus was sung. The past and present members of the late Mrs. Page's church embroidery class, and the members of the junior sewing class, attended the service. Burial was in the Qualicum Beach Cemetery. Many beautiful floral tributes covered the casket, among them wreaths from the members of the senior embroidery class, junior class sewing members, St. Mark's Guild, General and Mrs. Money, Colonel and Mrs. Playfair and family, Dr. and Mrs. C. Davidson, Mr. and Mrs. G. Lane, Mr. and Mrs. J. Sansom and family, Mr. and Mrs. T. G. Morgan, Mr. and Mrs. C. G. Golding, Elsie and John, the Misses Stewart, Mr. and Mrs. W. Thrall, Mr. and Mrs. J. V. Wilkinson, Mr. and Mrs. A. N. Fraser, the Misses Steel and Mr. and Mrs. G. H. Aldous.

MISTAKEN FOR "AMY"

Three Victoria persons, shortly after daybreak yesterday, looked for "Amy," the jovial sea serpent, in the waters of Ross Bay.

A resident in the Ross Bay district, on arising at 6 o'clock, saw a commotion in the waters, and on closer inspection believed he saw a portion of the sea monster's body. He was disappointed a few moments later, when he found that it was only two "polar bear" swimmers, who had churned the cold waters, and who had also hoped to catch a glimpse of "Amy." The serpent had been reported seen in the district a few days previous.

Bridge Work That Defies Detection

Today we can replace individual teeth with no sign of artificiality. Ask for an estimate. You'll be amazed at the saving.

DR. E. S. TAIT
707 Yates Street Phone E 1815
Service and Value

See the New
General Electric RADIOS TODAY
Jameson's Electrical Ltd.
717 Fort G 1818

Cook With Oil
Clean, safe, convenient. Installed from $49.50
Easy Terms.
HATT'S HARDWARE

The New Beatty Ironer
Simple, Safe and Speedy. Even a child can use it. When in town we invite you to our store to see the wonder machine in actual operation.
Beatty Washer Store
Phone G 7511—1609 Douglas St.

A NEW LOW PRICE!
CANMORE ALBERTA SOOTLESS BRIQUETTES (Semi-Anthracite)
$12.75 Per Ton
Walter Walker & Sons, Ltd.
1452 Douglas St. Phone G 7186

3 STORE
POPULAR CASH • 1717 DOUGLAS ST. • E 7431
PEOPLE'S CASH 727 YATES ST. G 5931
SELF SERVICE • DOUGLAS ST.
BATCHELOR'S and CASH CARRY
MONDAY SPECIALS

SUNFLOWER SALMON, large tins, 2 for	19c	VANILLA, 2-oz. bottles	8c
ROBIN HOOD OATS, with China, pkt.	26c	BOILED CIDER, bottle	19c
STRAWBERRY AND APPLE JAM, 4-lb. tins	35c	CLARK'S PORK AND BEANS, large 2-lb. tins, 2 for	25c
CLARK'S SOUPS, 3 tins	21c	AUSTRALIAN PEACHES, large 2½ tins	22c
SUNLIGHT SOAP, pkt.	19c	PURE MALT VINEGAR, quart bottles	16c

DR. REID'S GRIP FIX
For Colds and La Grippe
RELIEVES A COLD IN A HOUR
LA GRIPPE IN 48 HOURS
Sold by Western Wholesale Drug Ltd. (Successors to Reid Chemical Co.) Vancouver, B.C.
Can be Obtained at All Good Drug Stores
Special Agents
VANCOUVER DRUG COMPANY'S EIGHTEEN STORES

Founded before Confederation
Debentures issued, $29,000,000
Assets, $47,000,000
Savings Deposits, $9,300,000
Savings Deposits
Withdrawable by cheque
3½%
Debentures
$100 and over
5%
The Huron & Erie MORTGAGE CORPORATION
616 VIEW STREET, VICTORIA

Midland Lump $12.00 Tulameen Lump $11.00
Jasper Lump $12.00 Pleasant Valley Stove $8.75
Phone G 1872 ROSE FUEL CO. 2700 Douglas
Direct Agents Canadian Collieries, Ltd.

THE TREND IS TOWARD THE V-8

BUY TOMORROW'S CAR...TODAY

Ford
The Modern Car

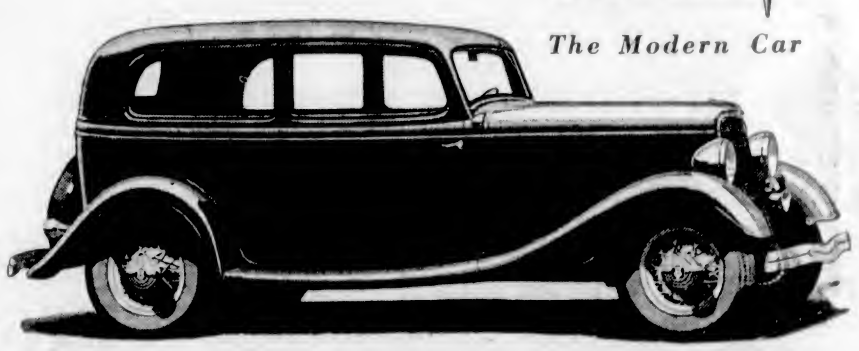

THE eight has always been a great car to drive. But it was costly to buy and expensive to operate. Then along came Ford with a new kind of eight-cylinder car. An eight-cylinder car in the price class of the "4" and as economical to run.

The success of the 1933 Ford V-8 has set all motor manufacturers thinking and the trend is definitely toward the V-8. In the words of Henry Ford — "The V-8 is the coming car for the majority of drivers. It will be only a short time until motor manufacturing practice will follow the trail we have blazed."

Carefully kept cost records show remarkable gasoline mileage in the 1933 Ford V-8. In Toronto, L. G. Donald reports 23.44 miles per gallon and adds — "I know that for certain periods I was getting 26½ miles to the gallon."

O. A. Gerrow, of Oshawa, Ontario, writes: "The economy of operation is far above my expectations. My average gas consumption is 22 miles per gallon in city and country driving." Hundreds of other owners of the 1933 Ford V-8 report 22 to 25 miles per gallon.

Here's something else to remember when you're thinking about cost of operation and up-keep —

Genuine Ford parts cost less and the Ford flat labor rates are more than 30% less. You can buy a lot of gasoline on what you save there.

All we ask is this—see and drive the New Ford V-8. It's the greatest all-'round value ever offered in a motor car and you ought to know about it. The trend is toward eight cylinders and there's no need for you to be satisfied with less. Get tomorrow's car — TODAY!

THE NEW FORD V-8
$650 UP (F. O. B. East Windsor, Ontario. Bumpers, spare tire and taxes extra. Small down payment. Convenient terms.)
NEW FORD "4"—$590 UP

FORD MOTOR COMPANY OF CANADA, LIMITED

Hustle Homewards Is Witching Hour For B.C. Accidents

Tired Drivers Cause Majority of Mishaps in Broad Daylight, With Good Cars on Clear Roads, and With Both Eyes Open—Passengers Hurt

"ARE you normal in your motor accidents?" While the question is a hypothetical one, it might well be asked of themselves by all drivers operating cars in British Columbia. The specifications for a normal accident, being the average type of accident recorded in police records for the latest period, September, 1933, are as follows:

A motor vehicle driven by a male driver collides with a similar vehicle also driven by a man in a dispute over the right-of-way. The accident happens when both men are slightly tired, or between 5 and 6 o'clock in the early evening, and preferably on a Saturday. Neither driver is hurt, but accompanying passengers are struck by flying glass.

PERFECT CONDITIONS

The cars, believe it or not, are in nearly perfect condition as to brakes, etc., and the accident happens on a clear road, with perfect vision and no obstacles. Both drivers have had at least five years' experience in operating a car, and each is entirely normal in every respect.

The cause? Carelessness at that time of the day when the mind is preoccupied, according to traffic experts of the Provincial Police. Month by month, and year by year, the records of motor vehicle accidents with other cars, with bicycles, and with pedestrians, bear out the same set of facts going into the make-up of the average accident and its results.

WALK INTO TROUBLE

Nor is it always the car and its driver, for pedestrians have a special chain of mishaps brought on by their own inattention to safety, chief in which is the habit of walking suddenly out from behind a parked vehicle into the traffic way.

Women drivers are seldom offenders, and the number of male drivers who get into trouble do so when they are entirely normal in mental capacity and in all other respects.

The Provincial Motor Licence Branch and traffic details of the force keep a very close check on accidents, with a view to arriving at preventive measures, where possible. Under Inspector G. A. Hood, the motor office has worked out statistical data that is perhaps the most complete of its kind in Canada.

DAMAGE EXTENSIVE

Current figures from that record are illuminating. For instance, property damage through car accidents for nine months this year has been $108,721. The loss in September alone was $18,623, incurred in 348 mishaps. Total accidents since January 1 have been 1,880, and carelessness was a controlling factor in nearly all. The lives of forty-one persons were forfeited in the same period, while 1,065 others were injured.

Disputed right-of-way caused ninety-seven out of the 348 accidents in September, while men were at the wheel in 326 cases, and women in twenty-two instances. Furious driving, drunken driving, driving by incompetents, are notably isolated instances. Good roads, clear weather, but tired drivers are the ingredients of the average mishap. The average age of the driver is thirty-two years, with a range from twenty-five to forty years for the bulk of the reports.

Use of a little extra care in the early evening hours while returning from work, and a little more courtesy between drivers at intersections at such times, would cut the normal accident toll in half, it is believed. "Watch out, when you are tired" is a slogan drivers could turn into dollars and cents through savings by a little added care at such times.

Edward A. Petchell Succumbs in City

Death claimed Edward Arthur Petchell, aged seventy years, here on Wednesday. He was born in Yorkshire, England, and had resided in Victoria for the past five years. Prior to moving here, Mr. Petchell lived in Broadview, Sask., and Vancouver.

He is survived by one brother, Edward Petchell, and a sister, Mrs. J. W. Anderson, of Broadview; one niece on the Prairies, and six nephews and nieces in Vancouver.

Funeral services will be conducted on Tuesday, at 10:30 a.m., at Carter's Funeral Home, Rev. Canon F. A. P. Chadwick officiating. Interment will be made in Royal Oak Burial Park.

LAST RITES MONDAY

The funeral of Robert Bamford will take place from Hayward's B.C. Funeral Chapel on Monday at 2 p.m., Rev. Dr. E. A. Henry officiating. Interment will be in Royal Oak Burial Park.

WILL DISCUSS FRENCH POLICY

Comte Jean de Suzannet to Speak Before Local Gyro Club Tomorrow

COMTE JEAN DE SUZANNET

CLUB CALENDAR

Monday—Gyro Club, luncheon meeting, Empress Hotel, 12:15 p.m.

Tuesday—Kiwanis Club, luncheon meeting, Empress Hotel, 12:15 p.m.

Thursday—Rotary Club, luncheon meeting, Empress Hotel, 12:10 p.m.; Kinsmen Club, dinner meeting, Empress Hotel, 6:15 p.m.

Friday—Capital City Commercial Club, luncheon meeting, Empress Hotel, 12:30 p.m.

Comte Jean de Suzannet, well-known local speaker, will discuss "French Politics and French Policies" before members of the local Gyro Club at their luncheon tomorrow. Comte de Suzannet has made a study of this topic and is closely allied with all developments in France.

William C. Mainwaring, immediate past president of the Vancouver Rotary Club, and a member of the Canadian advisory committee for Rotary International, will address the local club on Thursday at its luncheon. His subject will be the 1933 programme of the Canadian committee and he will outline the work to be undertaken this year.

No speaker has been announced for the Kinsmen Club dinner meeting Thursday, but a report of its recent telephone bridge will be given.

Kiwanians Mark Purser and Joseph Rose will be the Kiwanis Club speakers on Tuesday. The former will speak on "The History of Petroleum," while Mr. Rose will deal with the jewelry exhibit at the Chicago World's Fair, which he visited with his son some months ago.

GEORGE W. CLARK CALLED BY DEATH

Was in Employ of Canadian Pacific Railway for Thirty-Five Years —Funeral on Tuesday

George William Clark, aged eighty-three years, veteran C.P.R. conductor, succumbed yesterday at his home, 1320 Vimy Street. He was born in Scotland, and for thirty-five years was in the employ of the C.P.R. He was conductor on the run from Calgary to Edmonton for a number of years, and retired at the former city in 1921. He came to Victoria seven years ago, and was a member of the First United Church. Mr. Clark is survived by his widow, here; a daughter, Mrs. C. Marshall, and a son, Lyle, both in Calgary; one brother, Robert, in Tacoma, and one sister, Mrs. Bain, Sanburn, Ia; also two sisters in Scotland.

The funeral will take place on Tuesday afternoon, at 2 o'clock, at McCall Bros.' Funeral Home. Rev. Dr. W. G. Wilson will officiate, after which interment will be made in Royal Oak Burial Park.

Mrs. Nestor Noel Passes Away at Residence Here

The death occurred yesterday afternoon at her home, 1473 Fort Street, of Mrs. Cecil Wentworth Langforth Noel. She was born in London, England, and had been a resident of Victoria for the past ten years. The deceased is survived by her husband, Nestor Noel, and one daughter, Iris, at the family residence.

Funeral service will be held on Tuesday afternoon, at 2:30 o'clock, from Carter's Funeral Home, 1612 Quadra Street.

DR. F. S. POPE DIES IN CALIFORNIA CITY

Word has been received in the city from Santa Ana, California, of the death of Dr. F. S. Pope, a former well-known resident of this city. He is survived by his widow, who is a daughter of the late J. W. Stafford and Mrs. Lawrence Goodacre. The funeral took place in the South on October 23.

FREE
Mickey Mouse Mask
With
2 pkgs. Puffed Rice for 29c
2 pkgs. Puffed Wheat for 25c
HONEY
Cream of Clover—Finest Alberta
12-oz. Cup ... 15c 2-lb. Tin ... 32c
4-lb. Tin ... 63c
PIGGLY WIGGLY
(Canadian) Limited

Two Days Remain For Citizens to Secure Franchise

ALL householders and licensees are advised that only two more business days remain in which to register on the city voters' list. The registration list closes on Tuesday at 5 o'clock.

M. F. Hunter, city clerk, will administer the oath to any applicant who calls at his office in the City Hall up to that time. This year's list is on an almost equal footing with the number of registrations made last year.

FINDS FAULT IN PARTY POLITICS

Ex-Reeve James Elrick Says System Responsible for Conditions Here

"We must either vote out the present Tolmie administration and all party politics or plunge the Province into bankruptcy," declared ex-Reeve James Elrick, Non-Partisan candidate in Esquimalt constituency, in an address to electors of the View Royal area, last night, in Four-Mile House. Fred C. Elliott also addressed the meeting. Mrs. Frank Campbell was in the chair.

Prior to launching into their addresses, both speakers paid tribute to the late W. J. Bowser, K.C. Both praised his statesmanship, and declared the loss to this province was inexpressible.

"The Province of British Columbia is in the terrible mess of today because of party politics," stated Mr. Elrick. He branded Hon. R. H. Pooley's statement of "we will have Union Government whether we like it or not" as absolutely ridiculous and absurd. "It is not necessary for you to vote for Union Government if you do not wish to," he pointed out.

SCORES WASTE

Mr. Elrick scored the extravagance of the present administration and the Liberal regime. He referred to the Terrace Bridge, the Prince Rupert Courthouse and public works expenditures as examples of this.

"Unless a decent system of economy is instituted, taxes will shoot up and eventually the burden will be one which none of us can bear," he stated. He advocated establishing a public utilities commission, independent from the Government, which would also serve as a highway commission, thus regulating expenditure of public funds.

He promised, if elected, to keep the constituents informed as to the happenings in parliamentary circles. He scored Mr. Pooley for not holding public meetings each year to give an account of his administration.

REDUCTION POLICY

"Substantial reductions in all departments by consolidation of some and curtailment of expenses in others is the avowed policy of the Non-Partisan group," declared Mr Elliott. "The Non-Partisan group is pledged to economies," he stated.

Presenting figures especially prepared for him by a former public official, Mr. Elliott attacked the expenditures of the Province. He said for the period 1933-34 the Tolmie Government had estimated they would receive slightly more than $20,000,000 in revenue. Mr. Elliott declared they intended to spend more than $22,000,000, leaving a deficit of over $2,000,000.

According to the figures prepared by the official, instead of a deficit, a surplus of more than half a million dollars could be in the Provincial treasury by careful administration.

"Basing figures on their own estimates, if the Tolmie Government had conducted the Province's business from 1928 to 1932 as they intend to do for 1933-34, there would have been a saving of $5,000,000," he stated. "Under my own calculations, there could have been a saving of more than $7,000,000."

Injured Logger Dies in Hospital

Mike Kinda, a logger engaged at Camp 4 of the Pacific Lumber Company, on the Alberni Canal, died at the Alberni Hospital on Friday evening, as a result of head injuries received at 5:30 p.m. on that day. Provincial police were advised yesterday.

The injured man was conveyed from the camp to hospital by Corporal Dunbar in the P.M.L. 7 on Friday evening in an unconscious state. He was attended by Dr. J. C. Bonas, but was beyond help.

The inquest will be held on Monday, under arrangements made by the Provincial Police.

ANNIVERSARY TO BE CELEBRATED

A special service will be held at the Erskine Presbyterian Church, Harriet Road, at 7 o'clock this evening, to commemorate the twentieth anniversary of its founding. Rev. J. McNab will be in charge of the service. There will be special speakers for the occasion.

Misses Jean and Florence Atcheson will sing a duet at the evening service. On Monday evening a social will be held in the schoolroom. Supper will be served at 6:30 o'clock, and the concert will begin at 7:30 o'clock.

MRS. AGNES MILLIGAN PASSES AT NANAIMO

NANAIMO, Oct. 28.—Mrs. Agnes Milligan, wife of James Milligan, Five Acres, died at the family residence Thursday morning following a lengthy illness. Born in Scotland, fifty-nine years ago, she had lived in this district for the past twenty years.

Mrs. Milligan is survived by her husband, one daughter, Mrs. Albert Spencer, and three sons, John, Robert and William, all residents of Nanaimo. The funeral will take place Saturday afternoon at 3 p.m. from Chapman's Funeral Parlors, Newcastle Townsite. Interment will be in Nanaimo Cemetery.

TRAGEDIES ARE SCORED

Dr. G. M. Weir Makes Eloquent Address in Support of N. W. Whittaker

"Liberalism offers progressive government without radicalism and stable government without reaction. We invite those who believe in freedom under law and disciplined liberty to vote the whole Liberal ticket, and elect Norman W. Whittaker to the next government in British Columbia," declared Dr. George M. Weir, Liberal candidate in the Vancouver-Point Grey riding, at a meeting held at Lake Hill last night in support of Mr. Whittaker in the Saanich riding.

Dr. Weir opened his address by stating that he hoped the electorate would "not allow misplaced sympathy for a native son to run away with their heads."

"Many tragedies have occurred in history due to misplaced sympathy. I hope that you will avoid that danger. People feel more than they understand; but sometimes the latter dominates the former. You must let the volition part control your feelings. This is a campaign now, but the pain will come in the next five years if sympathy is allowed to run away with common sense understanding."

STRANGE GROUP

Dealing with the number of Independents in the campaign, Dr. Weir said: "Frankly, surveying this strange group, I cannot cipher them all. These people would scrap all parties except their own. Party governments rest on a psychological, in addition to a constitutional, basis. Party, after all, is our own instrument of democracy to make our democratic government workable. Liberals abhor juntas and will never submit to them. These strange groups are like strange men looking for the wrong place. They are looking for Utopias, milleniums and impossible solutions," the speaker declared, amid applause.

Touching upon education, Dr. Weir said the challenge had come to him to come across to Victoria and put into effect some of the innovations he proposed in the Putnam-Weir report.

PUTNAM-WEIR SURVEY

"The Minister of Education said he was carrying out the Putnam-Weir survey in part. He either missed the central idea or misapplied it. In the first place, that survey is ten years old and the financial recommendations are out of date. The formula, as applied by Hon. Joshua Hinchliffe, breaks down when applied to junior high schools and high schools. It is arbitrary and injudicial. If carried out to its natural conclusion, you would find Vancouver and Victoria would owe the Government money instead of receiving grants from the Government for education," he declared.

On health insurance, Dr. Weir was emphatic in his support. Five out of eight persons in Canada were unable to employ trained nurses and six out of eight were unable or afraid to go to doctors. Sixty-five per cent of the nurses and medical practitioners were without employment. State health insurance bridged the gap between the two, and made for a safer, healthier nation. Such insurance had been instituted in Great Britain twenty years ago, and there was not a medical practioner or a Parliamentarian who would ask to have it rescinded, he declared.

SPECTRE OF DEAD

"Unemployment insurance is a Federal matter, but the Province can give it a great fillip. The depression has emphasized its needs."

In its advocacy of an economic council, the Liberal Party proposed to put science to work to solve the present economic problems. It was a scientific study and should be approached as such. Shortening of working hours, the working week; production and consumption and co-relation of industry with social effort were matters which first should be studied before the cure was applied. This the Liberals proposed to do, he said.

The speaker pilloried the C.C.F. movement cleverly, brushing away the "flimsy props" on which the platform stood.

CANDIDATE SPEAKS

Norman W. Whittaker touched upon the humanitarian policy formulated at the Liberal convention by 600 delegates who represented thousands of persons. The Liberal platform, he declared, was the voice of the people, and election of a Liberal Government would be a mandate from the electorate to carry out the proposed legislation.

He had no promises to make, he said. The actions of the Liberal Government in the past in placing humanitarian legislation on the statute books of the Province made promises unnecessary, he declared, amid applause.

"Wonder why the boss keeps that typist; she can't spell."

"No; casting a spell is her strong point."

Evening Gowns Stress New
STYLE
SIZES FOR WOMEN AND MISSES
SEE THEM HERE THIS WEEK

The Sheathe silhouette in chiffon, crepe, satin or velvet is a Paris first fashion!
$12.95
$15.95
$19.50
Swirls and ruffles are best expressed in the stiff fabrics—taffeta, bengaline and metal cloth!
$27.50
$35.00
$45.00

A FAVORITE fashion magazine says, "If you have good curves show them" . . . and so these evening dresses, that fit like a glove. But if you don't cut such a fine "figger" then it's the stiffened fabrics for you. They do things for any woman. They're all here, anxious for the gay whirl.

Angus Campbell & Co. Ltd.
1008-10 GOVERNMENT ST.

The Prescription Chemists
Our Aim and Accomplishment
is the thorough and proper filling of prescriptions. In this we take a special pride. You may entrust your prescriptions to us, confident that they will be attended to with the care you have a right to expect.
FORT AT BROAD — McGill & Orme LIMITED — PHONE G ARDEN 1196

FIRST UNITED CHURCH
Corner Quadra Street and Balmoral Road
Minister: Rev. W. G. Wilson, M.A., D.D.
Assistant Minister: Rev. Gordon Boothroyd, B.A., B.D.
SUNDAY SERVICES
11 A.M.—DR. W. G. WILSON 7:30 P.M.—REV. GORDON BOOTHROYD
SUNDAY SCHOOL
9:45 A.M.—Intermediates and Seniors 11 A.M.—Primaries and Juniors
Monday, 8 P.M.—Young People's Society

PACKARD
STRAIGHT "8" ROADSTER
Beautiful car, condition like new; only run 27,000. Owner going abroad.
Sacrifice $1,350
On View, Stage Depot Service Station
Or Phone E 6923, G 2171

Men's Oilskin Jackets	$3.00	$3.25
Oilskin Pants	$2.75	$3.00
Three-Quarter Coats	$4.65	$5.25
Long Coats	$5.00	$5.75
Varsity Coats	$4.00	$5.50

Special Sale of Boys' Oilskin Pants. Regular $2.50 for $2.00
F. Jeune & Bro., Ltd.
570 JOHNSON ST. G 4632

Real Estate
CADBORO POINT—A 5-room bungalow and 3 lots, in an excellent position, just off a good road, with rockery, flower and vegetable garden. The interior of this bungalow is unfinished, but occupied, and ready for panelling. It comprises living-room with an open fireplace and large windows, giving glimpses of the sea and mountains; dining-room, kitchen and 2 bedrooms. For anyone desiring privacy and seclusion, yet with the conveniences of electric light, city water, modern plumbing and low taxes this should be of interest at $2,500
5½ ACRES GOOD LOAM—Fenced and cross-fenced. A 6-roomed house in good condition; stable, garage, electric light, water tanks, ample good water. View of Patricia Bay. Priced for quick sale at $2,000
COLES, HOWELL & CO., LTD.
638 View Street G 1032
AUTOMOBILE AND FIRE INSURANCE
If You Require a House, Furnished or Unfurnished, Call and See Our Listings

HEANEY'S
You're Sure to SAVE!
Let Us Give You an Estimate on Moving Costs

We will tell you in advance the exact cost of moving, either locally, to Vancouver or Up-Island points, or to any part of the world. Experience is our pledge of satisfactory service.
Large Padded Vans
Our equipment eliminates danger of breakage or damage to your most valuable possessions. Every article is covered separately.
STORAGE
We have exceptionally fine storage facilities, offering special protection against moths.
. . . Light Hauling, Too!
Our fleet of trucks includes a model for every purpose . . light or heavy hauling.
BAGGAGE DELIVERY
We guarantee prompt, reliable baggage service.
PARCEL DELIVERY AND MESSENGER SERVICE
We cover the city three times daily on scheduled run. Special trips by arrangement.
Phone us and let us give you an estimate on that hauling job.

1125 Wharf Street
HEANEY'S
Phone G 1194
ESTABLISHED 1890
The Oldest Cartage Co. in Victoria

The Daily Colonist

Established 1858

The Colonist Printing and Publishing Company, Limited Liability.

J. L. Tait, Business Manager

Subscription Rates by Carrier and by Mail in Districts Contiguous to Victoria, Served by Colonist City Carriers:

Yearly	$12.00
Monthly	1.00

All subscription rates payable in advance. Mail subscribers are requested to make all remittances direct to The Daily Colonist.

Subscribers in ordering change of address should be particular to give both old and new address.

Subscription Rates by Mail:
To Canada, Great Britain, the United States and Mexico, except districts as above:

Yearly	$6.00
Half-Yearly	3.00
Quarterly	1.50

Sunday, October 29, 1933.

TEACHINGS OF KARL MARX

In an article on Bolshevism in The National Review the readers of that publication are reminded that Karl Marx prophesied that his economic theory would be first proved in Britain. He was wrong, for the experiment on a great scale is being made in Russia. Britain has been consistently anti-Socialist. It is in Russia that the metaphysical foundation of Marxism is the real inspiration. Mr. W. A. Pritchard, leader of the C.C.F. Party in British Columbia, says that only about a dozen people in Canada understand the doctrines of Karl Marx. That is quite possible, and probably that is about the number of persons who really care about the Marxian theories. Mr. Pritchard believes in Russia's example. The Bolshevist ideal is "to set up on earth a kingdom of social righteousness in which all mankind is God," or as the writer in The National Review says, "to put it differently, God's place will be taken by a perfect human organization of society."

It is this conception which explains the Bolshevist attacks on religion. The only religion officially allowed to the people of Russia is Bolshevism. Marx was not the first exponent of anti-Christianity, but he was the prophet of Communism. Lenin founded the "rigid, dogmatic faith" of Bolshevism on the works of Marx. It is this "faith" which has inspired the formation of various political parties in other countries under different appellations. The gospel they all preach is that the course of ordinary economic processes "is bound eventually to produce Socialism." That is the dogma of their creed wherever preached, under whatever guise. It has run into two rocks upon which Bolshevism itself, no matter how defended by machine guns and bayonets, must inevitably split. One is, as the writer in The National Review says, "the resurgent, immortal soul of individual man." The other is the Rock of Ages.

THE MEANING OF LIFE

"It saddens me when I see our progress as a nation being measured in dollars and cents. For the true greatness of a nation must be weighed in scales more delicate than the balance of trade. The granaries of Sicily are empty now, but the bees of the world still fetch their honey from the hives of Theocritus. On the map you may cover Athens with your thumb, Judea with your finger tip, and neither of them appears in prices current, but they still lord it over the thought and action of every civilized people. Material prosperity is a splendid thing, but only as a necessary preliminary to higher things. The real test of a nation's greatness is in what she contributes to the intellectual progress, the moral welfare and the spiritual hope of mankind."

Thus, fifty years ago, James Russell Lowell spoke to the American people. Viewpoints of the meaning of life vary. In the human expression given to them there is often distortion because of the medium through which knowledge passes, because of crude experience and incapability of high thought, and because, too, in such expression there is mixed the alloy of vain imaginings. Where life is lived on the level of dollars and cents there is never a true appreciation of its meaning. It is not material well-being that makes the greatest contribution to civilization. The spring of hope for the world is truth and allegiance to what is best in the traditions of the progress of the human race. There is nothing better among those traditions than daring to believe in a living God, "who is the source, consecration and sustainer of our personal relations with our fellow men."

There are hopes permeating the heart of man of reconstruction and reorganization in social, political and economic life. They are ephemeral hopes always, bounded by human limitations, rendered abortive in performance because of human passions and racial difficulties, and because the measure of what may be accomplished is made referable to human standards alone. That is why there is the ebb and flow in the life of progress. There is relaxed effort and ineffective work. There is lack of the inspiration of faith. There is always present a sense of failure. There is wanted the vision of ultimate truth which is the only element that inspires renewed vigor in working, not for ourselves alone, but for the age which is always dawning before us.

The hope that makes for the truest progress of civilization, that is "the real test of a nation's greatness," as Lowell said, is the extent of the spiritual faith that inspires a people. It is that hope which means confident expectation regarding the future. It calls for courage and the response of eager minds. It denotes a spirit that must be in the hearts of those who can demolish hesitant counsels, who have nothing to do with apologetics; those who believe that the verities of the Christian faith remain and must triumph. As the years roll on mankind treads new paths. New tasks loom up on the horizon. It is the truths of life that remain as old as the hills. It is confident faith that sustains courage to meet and overcome. There is no change in the power residing in moral and spiritual standards whatever may be the new situations that arise or the kaleidoscopic changes through which the world is passing.

The meaning of life is not understood until the fullness of life is realized. It is that fullness, when appreciated, that brings a new power into lives. That knowledge fixes the conditions which put lives into service to God and to our fellows. There is attained through it an ever-developing grace. The measure of opportunity is only bounded by the years. There is the kindling of the full energy of faith, and with it new ardor and enlarged visions of the truth. It is this conception that brings the meaning of life to its fullest achievement; that makes for true progress in civilization; that effects the realization that the acquisition of dollars and cents, however important from a purely material standpoint, is, after all, a secondary matter where intellectual, social and spiritual progress is concerned. Man's worth is not measured by the worldly goods which he has won or with which he has been endowed. It is not measured by his intellectual worth or whatever social qualities he may possess or have cultivated. It is his attitude to God and to things of the spiritual world that counts for most. It is that attitude which will be weighed in the scales before the bar of Eternal Judgment.

The estimate of a human soul cannot be based on what a man is or what he has achieved, but on what he is becoming in a spiritual sense. It is a question of what progress is he making in spiritual perception. It is that progress in the aggregate which makes for the greatness of a nation. Man's worth, just as much as a nation's worth, lies in possibilities of expanding faith and in works that are the outcome of an ineluctable desire to share in righteousness. It is the religious man who finds most interest in the present world and has the greatest hope of the world to come. He appraises the circumstances and fortunes of himself and of his fellow men in the light of spiritual realities. To him they are revelations of the faith that sustains him. They disclose the purpose and meaning of life. In the experiences of life he sees moral purposes at work; he realizes the opportunities of service to God and man. To him nothing is commonplace. There is a zest in life through its present attainments, through its ultimate possibilities and because there is a way of living leading to the Everlasting Goal. The meaning of life is only properly understood through belief in the One who made life possible—"Thou wilt show me the path of life: in Thy Presence is fullness of joy; at Thy right hand there are pleasures for evermore."

CHALLENGE FOR AMERICA'S CUP

It is in the nature of a break with sporting tradition of recent years that the name of the new challenger for the America's Cup is to be Endeavor. That is the decision of Mr. T. O. M. Sopwith, the challenger, whose name has become so prominently identified with aviation in Britain. The new challenger will be of all-steel construction. This decision was reached because of Mr. Sopwith's success is sailing and winning races with a yacht of that kind in Royal Squadron contests. The same modelers who designed the late Sir Thomas Lipton's last two Shamrocks will be responsible for the new challenger. Everything possible that will contribute to speed, to yachting technique and embodying the latest devices will be concentrated on the new craft. No expense will be spared. Mr. Sopwith is a wealthy man and is joint managing director of the Hawker Engineering Company.

There is no sporting trophy which Britain is more desirous of winning than the America's Cup, which has been in possession of the United States since 1851. Next year's attempt will be the outstanding sporting event of 1934. The capture of the cup by Britain would undoubtedly be celebrated as no sporting event has been before.

SOCIALISM AND THE UNSOCIALIZED SEX

Go, write the Moral Law afresh in modern words and phrases,
Rebuild the Constitution on a Socialistic basis,
Go, hunt the golden egg where'er the thrifty goose has laid it,
The nation's wealth is ours to spend: it matters not who made it.

Go, put the banker in his place, who holds his head so high,
We'll make him loan at 1 per cent or know the reason why,
These thrifty lads have had their day who save their cash to lend it,
They've gathered gear for many a year: now let us seize and spend it!

A five-hour day! A four-day week! Big pay! And long vacations
With standardized and strictly democratic regulations!
So, weary of the strenuous life we long for peace and quiet:
The Woodsworth game looks good to some—but, will the women try it?

Men are but careless caries indeed and easy marks at best;
Fine words and glowing promises may set their fears at rest:
But how about the women folk, so sociable and kind—
Yet most undemocratic in their native cast of mind?

Ambition is their middle-name: they dearly love to rule,
They won't obey the orders of the Socialistic school;
They will not play a sexless role for any man alive—
They scorn the fateful routine of the Socialistic hive.

—A Minor Poet.

Marriage is an action of life like to a stratagem of war, wherein a man can err but once. If thy estate be good, match near home and at leisure; if weak, far off and quickly.—Cecil.

The Weather

Meteorological Office, Victoria, B.C., at 8 p.m., October 28, 1933.

SYNOPSIS

A pronounced low pressure area is now hovering over Northern British Columbia, and unsettled weather continues on the Pacific Slope.

Mild weather is becoming general in the Prairie Provinces.

Juan de Fuca to Estevan—Fresh to high southerly and westerly winds, unsettled and mild, with rain.

PRECIPITATION AND TEMPERATURE

	Snow	Rain	Min.	Max.
Victoria	--	.25	48	51
Nanaimo	--	.36	50	57
Vancouver	--	.46	50	52
Kamloops	--	--	42	56
Prince George	--	.16	34	50
Estevan Point	--	.54	50	52
Prince Rupert	--	.32	38	42
Atlin	--	--	22	30
Dawson	--	--	22	26
Seattle	--	.48	52	56
Portland	--	1.20	54	58
San Francisco	--	Trace	54	64
Spokane	--	.34	48	52
Los Angeles	--	--	56	66
Penticton	--	.06	43	--
Vernon	--	.09	42	--
Nelson	--	.42	41	45
Kaslo	--	.35	40	--
Cranbrook	--	--	42	47
Calgary	--	--	28	44
Edmonton	--	--	30	44
Swift Current	--	--	32	44
Prince Albert	--	--	18	34
Qu'Appelle	--	--	16	32
Winnipeg	.2	--	16	28
Moose Jaw	--	--	24	36

Saturday—

Maximum	51
Minimum	48
Average	50

Weather, fair; sunshine, 1 hour 30 minutes; rain .25.

5:00 P.M. WEATHER REPORTS

Victoria—Barometer, 29.40; wind, W., 12 miles; clear.

Vancouver—Barometer, 29.34; wind, E., 6 miles; fair.

Kamloops—Barometer, 29.26; wind, E., 4 miles; cloudy.

Prince George—Barometer, 29.12; calm; fair.

Prince Rupert—Barometer, 29.06; wind, SE., 12 miles; raining.

Estevan Point—Barometer, 29.34; wind, SW., 8 miles; fair.

Tatoosh—Barometer, 29.38; wind, S., 8 miles; raining.

Portland—Barometer, 29.52; wind, S., 8 miles; raining.

Seattle—Barometer, 29.42; wind, SW., 24 miles; fair.

San Francisco—Barometer, 29.88; wind, S., 8 miles; raining.

Note and Comment

By R. B. D.

He is gentil that doeth gentil dedis.
—Chaucer.

Nor greetings where no kindness is, nor all
The dreary intercourse of daily life.
—Wordsworth.

Out, out, brief candle!
Life's but a walking shadow.
—Shakespeare.

The editors and descriptive writers for the newspapers, after the manner of their kind, have been expressing many timely and pleasant thoughts about the life and death of Mr. Bowser. Some of them have described the death of the political leader as tragic. The sudden summons may have been deplorable, coming as it did on the eve of an election, but it cannot truthfully be described as tragic. The truth of the matter probably is that Mr. Bowser knew when he chose to re-enter public life after spending ten years in retirement that he was challenging a more powerful enemy than the forces of the political opposition. He had been a valiant fighter all his life. He must have known when he buckled on his harness for the last encounter that he was "taking his life in his hands"—for at the age of nearly three score and ten the average man has had premonitions of the diminution of his vital forces.

* * *

We shall never know the absolute truth of the matter, for Mr. Bowser was not a communicative man, but the probabilities are that the stricken leader knew in his heart that the sands were running low, and that he deliberately chose the manner of his departure—as one writer has expressed it, that he preferred to "die in harness." If Mr. Bowser had been on the threshold of his public life, the circumstances of his death would have been tragic indeed, and the comments of the newspaper writers and hundreds of friends and colleagues would have been justifiable.

* * *

On the same morning that the newspapers published the announcement of the sudden and deplorable death of the political leader and public servant, the press of the continent contained news of many real tragedies. In the city of Toronto a few days ago a little girl was found lying in a garbage heap naked and dead. The child was less than two years of age. First there was a suspicion that she had been murdered, but circumstances indicated that she had died of exposure; that she had wandered from home, lost her way, and when night fell, disrobed, crept under shelter and fell into the sleep that knows no waking. There was no person to perform the tender parental offices which at the time were proceeding in thousands of happy households, so the little lost one undressed and committed her tiny body to the care of the elements. The news dispatch said that when the stricken father beheld the dead body of his child he alternately cursed and prayed.

* * *

More tragic was the dispatch telling of the suicide in New York of a girl of sixteen years of age. Most people who have reached maturity, almost all people who have passed far beyond the period of maturity, are in the habit of regarding life in its early years as "one glad sweet song," free from trials, tribulations and worries. That is not a true conception of the lives of children. The companions of childhood are in many cases more cruel and thoughtless than the friends and associates of later years, and many young people are highly organized and extremely sensitive. There probably is more mental suffering in the world peopled by children than is dreamt of in the philosophy of elderly persons.

* * *

The girl in New York who committed suicide stayed away from school because the other children at school called her "Fatty." She was abnormally big for her age, weighing at the time of the tragedy more than two hundred pounds. After an absence from school of a week, the principal of the institution wrote a letter to the child's parents, notifying them of her absence and asking for particulars. Rather than face the displeasure of her father and mother, the distressed and demented child procured a pistol, went to an upper room of the house and shot herself.

* * *

We meet superior persons almost every day who taunt us with remarks that there is nothing in the newspapers. There may be a great deal of rubbish in the newspapers, particularly at election times, and especially at this time when there is an election without parallel in the history of what is euphemistically called "popular institutions," but in almost every issue of any newspaper there are some stories of deeper human interest than can be found in the books of the most brilliantly imaginative or the most absurdly sensational authors.

* * *

All the suffering and privation and misery in the world is not to be found within the walls of penal institutions, notwithstanding the tears which are being shed by morbidly sensitive persons about the tribulations of convicts confined in those institutions. The stories we see in the newspapers indicate that there are tragedies in the lives of the young and tender more affecting than all the fables of fiction. There is a Society for the Prevention of Cruelty to Animals, a most deserving institution; but there is no organization whose mission is to inculcate the duty of children being kind to one another, or to tell adults that they should be especially considerate in their treatment of young people who are often morbidly sensitive.

Old-Time Memories

By R. T. WILLIAMS

We are about to have a "hot time in the old town." That is only a quotation, but applicable at this period. So far election matters have been very orderly. It is to be hoped everyone has heard about the election which is to take place. Whoever has not certainly must be a back number. In pioneer times politics was not viewed in so serious a way as in the present age. There was heaps of good nature injected into all public matters of those early days. In fact, to look ahead for a large political gathering was to anticipate something that put life and a display of good nature into everyone. The change in the outlook of the majority of the people is doubtless due to the strenuous times and want of employment being felt. Serious matters have to be dealt with, caused chiefly by an accumulation of debt and class legislation. Laws that are not in the interest of the masses have done much to upset everything. Questions have arisen that were not considered possible fifty years ago. Those were the days when anyone needing work could secure it, but, sad to say, that time has passed away, and now even those most urgently requiring work are compelled to remain idle, in many instances to the detriment of both mind and body. That one phase of the matter makes a tremendous difference in the outlook of the people as a whole. It is to be hoped that no one will do anything to mar the good nature that has been displayed in connection with the present election. Every person is entitled to his or her opinion; therefore, we should all listen to the arguments of others even if we do not entirely agree with them. To be a good listener is a valuable asset, and anyone possessed of that refined quality sets a good example to others.

To be light-hearted in pioneer times during a general election was quite in order. To cope with the situation now requires the best of management and most thoughtful and careful consideration. To be honest with the people's trust is imperative. It is no child's play this time, and a show of ill-nature and heaping abuse on opponents will not assist in clearing the atmosphere. Spilt milk cannot be gathered together by abuse. The times demand that everyone "put his or her shoulder to the wheel," if we desire to accomplish something which will be of lasting benefit to Vancouver Island. We are overloaded with debt and heavy interest charges and taxes that are an overbearing burden. The difficulties of the situation are very great.

Since the above was written the tragic death of Mr. W. J. Bowser has taken place, which is a distinct loss to the people of British Columbia, especially at this time, when there is such a demand for men of experience. His passing away brings to mind other losses. The most serious of any we sustained in former times was the death of Hon. Robert Dunsmuir—for had he lived Seymour Narrows would have been bridged many years ago. Vancouver Island first, last and all the time was his motto. We need someone to take up his cudgels today and fight for the Island and Victoria. There was also the painful loss by death in London, England, of Hon. John Robson, which was truly a calamity, and quite unusual. Death was from blood poisoning, the result of having his finger caught in the door of a hansom cab. He was a statesman, and a most wonderful man. There are others in later days to whom B.C. owes a debt of gratitude for their labors in the interest of progress and good government. Hon. H. C. Brewster and Hon. John Oliver both were distinct losses to British Columbia.

MOONRISE AND MOONSET

Time of moonrise and moonset (Pacific standard time), at Victoria, B.C., for the month of October, 1933.

Day	Rises	Sets
1	4:39 p.m.	3:49 a.m.
2	5:18 p.m.	5:00 a.m.
3	5:32 p.m.	6:10 a.m.
(Full moon on 3rd)		
4	5:70 p.m.	7:33 a.m.
5	6:10 p.m.	8:48 a.m.
6	6:36 p.m.	9:57 a.m.
7	7:08 p.m.	11:07 a.m.
8	7:45 p.m.	12:11 p.m.
9	8:40 p.m.	1:06 p.m.
10	9:30 p.m.	1:51 p.m.
11	10:48 p.m.	2:28 p.m.
(Last quarter on 11th)		
12	11:55 p.m.	3:04 p.m.
13	.....	3:16 p.m.
14	1:06 a.m.	3:35 p.m.
15	2:16 a.m.	3:52 p.m.
16	3:22 a.m.	4:06 p.m.
17	4:47 a.m.	4:35 p.m.
18	6:06 a.m.	4:44 p.m.
19	7:28 a.m.	5:07 p.m.
(New moon on 19th)		
20	8:53 a.m.	5:37 p.m.
21	10:17 a.m.	6:17 p.m.
22	11:34 a.m.	7:11 p.m.
23	12:27 p.m.	8:15 p.m.
24	1:26 p.m.	9:38 p.m.
25	2:01 p.m.	11:00 p.m.
(First quarter on 25th)		
26	2:27 p.m.	.....
27	2:46 p.m.	0:20 a.m.
28	3:06 p.m.	1:27 a.m.
29	3:22 p.m.	2:52 a.m.
30	3:38 p.m.	4:08 a.m.
31	3:55 p.m.	5:18 a.m.

The Meteorological Observatory, Gonzales Heights, Victoria, B.C.

SUNRISE AND SUNSET

Time of sunrise and sunset (Pacific standard time), at Victoria, B.C., for the month of October, 1933.

Day	Sunrise	Sunset	Day	Sunrise	Sunset
1	6:12	5:54	17	6:36	5:21
2	6:13	5:52	18	6:37	5:18
3	6:15	5:50	19	6:38	5:17
4	6:16	5:48	20	6:40	5:15
5	6:18	5:46	21	6:42	5:12
6	6:19	5:43	22	6:44	5:11
7	6:21	5:41	23	6:45	5:09
8	6:22	5:39	24	6:47	5:07
9	6:24	5:37	25	6:49	5:05
10	6:25	5:35	26	6:50	5:03
11	6:27	5:33	27	6:51	5:02
12	6:28	5:31	28	6:53	5:01
13	6:30	5:29	29	6:54	4:58
14	6:31	5:27	30	6:56	4:56
15	6:33	5:25	31	6:57	4:57
16	6:34	5:23			

The Meteorological Observatory, Gonzales Heights, Victoria, B.C.

"What is the difference between electricity and lightning?" the teacher asked.

"You don't have to pay for lightning!" came the prompt reply from a bright boy.

THE COLONIST IN LONDON

The Colonist may be procured at the International News Stand of Messrs. Selfridge & Co., Oxford Street.

'Slams and Salaams'

By H. T. M.

Postmen. And tea. And brown bread and butter—with possibly a pink macaroon! Now very likely you'll get hot in the collar and say "Just what the devil's going on about postmen, and tea, and brown bread and butter, with possibly a pink macaroon?"

In which case, I am forced to say that there's quite a lot going on about postmen and the already twice-mentioned foodstuffs — so please be affable, and let me try and explain why I'm so upset about them.

You see, a postman spends his entire life walking, walking, walking. He probably goes through ten pairs of boots per week—but that's a side issue—because we want to see how many pots of tea, and how many decks of "B.B. & B." with possibly a pink macaroon he goes through daily—and the amount will likely stagger you!

In fact, you might almost ask, "Does a postman ever stop swilling and munching?"—and the answer is "Probably never!" — so you should now be beginning to realize just how desperate and important this situation is.

Maids are the cause of it—because in all homes where maids abound, you'll discover that each maid has her own pet little "moment" for nibbling at tea and "B.B. & B, with P.M'S"—which is, of course, very, very dangerous.

For instance, "Margaret" (at the Blough-Belchah's) rinses some of the sitting-room dust from her throttle (with tea and et cetera) at about ten in the morning. "Janet," too, (at the Desse-Pepsiah's) goes through similar hydraulic gymnastics at 10:15—and, more than likely, little saffron-tinted tea-clouds are steaming from the appreciative nostrils of "Peggy" (at the Bur-Pewlagh's), around 10:30.

In a word, there's hardly a fifteen minute stretch, during which some pretty little maid or other is not in close connivance with "the maid's best friend"—the teapot—so, what's a poor postman to do?

When he trots up the Blough-Belchah's kitchen steps at 10 a.m., "Margaret" is in the thick of dissipation—and, of course, when she rattles that "extra cup" and that side-plate of "B.B. & B., with P.M's" under his nose . . . well, the wretched man can't possibly refuse.

The same thing happens to him fifteen minutes later at the hands of merciless, tea-crazed "Janet," at the Desse-Pepsiah's—and again, hot tea and "B.B & B. with P.M's" fairly whistle down his throat, while "Peggy" vamps him into further "tea-ruin," at the Bur-Pewlagh's.

So, by five that evening, our most welcome friend—the postman—has probably consumed three hundred gallons of tea; sixteen hundred and seventy-two (point five) slices of brown bread and butter—and the Lord knows how many pink macaroons!! (So, now, will you forgive me? And don't you think, that under the circumstances, it's quite wonderful how a postman can remain in an upright position — let alone do so much walking? And if maids ever take to beer, it's going to be pretty tough on the postman!)

* * *

But there are dozens of things, tearing around loose, that cause as much, and even more alarm, than tea-soaked postmen. For instance, among other sins, this eccentric world of ours, seems altogether too prone to "clubbiness"—"clubbiness" as applied to the astounding number of "brotherly" groups, gatherings, conglomerations, etc., that so heartily convene at luncheons and dinners (ostensibly to wish all "brothers" God speed, good luck, and immense prosperity)—while in reality, long before the "brotherly" crumbs are swept from the "brotherly" boards, each "brotherly" "brother" is blackly scheming just how to "do" his next "brother," in the "brotherly" eye!!

It is always amusing to see some gum-clicking gentleman strutting around an hotel or restaurant lobby, flashing one of those artistic, ribbon-tagged discs that practically knocks your eye out with it's "brotherly" inscription—"A. Brown. Embalmer. Call me Al." Yes, it is quite amusing to watch the good "brother" Al, presumably pumping litres of sincerity and good fellowship into "brother" Smith and "brother" Jones with his convincing, twenty-minute handshake; and you can lay ludicrously long odds that, whereas "brother" Brown appears to be pumping sincerity and good fellowship INTO his good "brothers," he is, in actuality, doing his damndest to pump ten-dollar bills, or at least "trade secrets," OUT of them!!

Which is really not a very pretty thought. However, such things happen—and wherever and whenever, humanity (individually, or en masse) appears to be so tremendously "brotherly," you can lay ten to one, that the situation is the reverse.

The people that really do "brotherly" things, seldom belong to the "brotherly," back-thwacking institutions that are invented for such purposes. "Real people" as a rule, perform in an almost invisible and inaudible manner, and the melody of "H'ya, brother! Meet the gang! Just a bunch of swell fellers—out to boost prosperity and each other!" is as the rasping of files to their ears. ("Mutual admiration societies" give me the pip! I can think of nothing more destructive to the body or soul, than a welt across the shoulder, with a "H'ya, brother," from some brute with a disc on his lapel that trys to compel you to call him Al! Well, I won't "H'ya, brother" him back—NOR WILL I CALL HIM AL!!! . . . and that's that!)

* * *

More about chivalry. The young lady who has been making so light of my handkerchiefs, during recent years, has the sauce of Satan.

On Friday, while clicking coffee cups together, she had the impudence—as well as the temerity and superb effrontery—to say throatily, "Pouf! I've only got two of your silly old handkerchiefs—why make such a noise about them," to the suggestion that it was about time for some sort of "settlement" to be made on their behalf.

Now, of all the soul-destroying gall! Two handkerchiefs is two handkerchiefs! It's not the actual worth of the flimsy things that worries us—it's the principle, behind them!

Chivalry, alone, gave that young highwayman the privilege of even toying with those vehicles—and she has coldly, and deliberately abused that privilege!

A girl like that is a menace to society. In good health, she could cut serious inroads on a man's income by slowly and cruelly snuffing up his handkerchiefs—and with a bad cold she could ruin him! (If chivalry entitles her to publicly rob a man of all his sartorial accoutrements . . . well, all I can say is that I hate even to think of her in terms of underwear!! Now then, young lady—kick through with them kerchiefs!!!)

Account Is Given Of Camp Finances

The unemployed council yesterday issued a financial statement with regard to the operation of its Summer camp for children. Receipts, amounting to $479.02, were received from the following sources: Street collections, $263.27; Socks collections, $51.66; donations and rebates, $96.44; and dance proceeds, $67.65.

Expenditures are as follows: Transportation, $82.92; food, $214.13; equipment, $85.68; sundries, $81.65; rent, $10; prizes, $4.64; total, $479.02.

The accounts are open for public inspection at the unemployed council's office on Cormorant Street.

Tides at Victoria

OCTOBER

Time of tides (Pacific standard time), at Victoria, B.C., for the month of October, 1933.

Date	Time H.M.	H't Ft.	Time H.M.	H't Ft.	Time H.M.	H't Ft.	Time H.M.	H't Ft.
1	6:55	3.3	14:00	7.6	18:52	8.1	.....	.....
2	1:17	7.3	7:40	4.1	14:02	7.7	20:27	4.1
3	2:28	7.1	8:15	4.3	14:07	8.0	21:04	3.4
4	3:35	7.1	8:54	4.5	14:17	8.1	21:41	2.6
5	5:15	7.1	9:23	4.7	14:32	8.2	22:21	2.4
6	6:45	7.3	9:48	7.0	14:50	4.4	22:03	2.3
7	.....	.....	.....	.....	15:03	8.4	23:48	2.3
8	.....	.....	.....	.....	15:11	8.5	.....	.....
9	0:36	3.2	14:54	4.3	.....	.....	.....	.....
10	1:22	3.4	14:04	5.3	.....	.....	.....	.....
11	2:12	3.6	12:42	6.2	.....	.....	.....	.....
12	3:03	3.9	13:27	6.1	.....	.....	.....	.....
13	3:58	3.1	12:38	6.9	.....	.....	.....	.....
14	4:50	3.5	13:12	7.8	19:35	5.4	23:20	6.8
15	5:45	3.8	13:07	7.7	18:29	5.6	23:34	5.7
16	5:30	4.4	12:00	7.8	18:40	4.8	.....	.....
17	1:04	7.0	7:10	4.5	13:15	5.1	20:06	3.3
18	2:13	7.7	7:45	5.3	12:37	5.4	20:40	2.7
19	3:25	7.3	8:15	5.1	12:42	5.6	21:19	1.9
20	4:50	7.4	8:42	5.4	14:01	5.6	22:02	1.3
21	5:20	7.8	9:10	7.5	14:24	5.3	22:49	0.8
22	5:34	8.0	9:29	7.5	14:47	5.4	23:38	0.6
23	.....	.....	.....	.....	15:15	5.3	.....	.....
24	0:31	0.7	.....	.....	15:41	5.5	.....	.....
25	1:25	1.1	11:10	8.6	16:10	5.4	18:38	8.5
26	2:20	1.7	11:37	8.4	.....	.....	.....	.....
27	3:15	2.6	11:55	8.3	18:34	5.3	20:49	6.7
28	4:15	3.6	12:10	8.3	18:48	5.5	22:15	5.4
29	5:18	4.5	12:20	8.1	18:10	4.8	.....	.....
30	1:11	6.6	5:14	5.4	12:36	6.1	19:41	2.6
31	2:55	6.9	7:04	5.1	12:28	6.4	20:14	2.6

The time used is Pacific standard for the 120th Meridian west. It is counted from 0 to 24 hours from midnight to midnight. The figures for height serve to distinguish high water from low water. Where blanks occur in the table, the tide rises or falls continuously during two successive tidal periods without turning.

The height is in feet and tenths of a foot, measured from the average level of low water.

To find the depth of water on the sill of the Esquimalt and Nanaimo dry dock, add 19.5 feet to the height of high water as above given.

To find the depth of water on the sill of the Esquimalt graving dock, add 30 feet to the height of high water as above given.

Miss Neverstop, seating herself between two much engrossed elderly men, eclaimed: "A rose between two thorns."

"No," retorted one, "a tongue sandwich."

FIFTY YEARS AGO TODAY

(From The Daily British Colonist of October 29, 1883)

Church Repaired—The Presbyterian Church, Pandora Avenue, recently damaged severely by fire, is being repaired extremely well by McKillican & Anderson. The church is now completely roofed in and ready for plastering. It is finished as formerly. In addition to the church, a large Sunday school-room, measuring 56 ft. x 36 ft., has been constructed. It has a flat ceiling, and will be devoted to Sunday school work and social functions. A new vestry, 11 ft. square, has also been built. Repairs and additions have cost approximately $5,200. The whole church is expected to be completed and ready for use on December 20.

New Residences—Among the residences being erected by McKillican & Anderson, contractors and builders, are the following: A new residence for M. T. Johnston, on the south side of Fort Street, near Mr. Johnston's nursery, two stories high, measuring 40 x 44 ft., with a brick addition on the lower floors measuring 35 x 50 ft. On Burnside Road the firm is erecting a new home for T. Lindsay. This structure is also two stories high. It is 36 ft. x 32 ft., with a hipped roof. There will be four rooms on the lower floor and five upstairs. Captain Revely is having a dwelling erected on Saanich Road, opposite Dr. Tolmie's residence. Two stories high, and measuring 42 x 48 ft., the residence will be constructed to have five rooms upstairs and four downstairs. Large outhouses and additions will also be built.

Eye Comfort and Good Vision

We specialize in optometry, devoting our practice exclusively to the correction of uncomfortable eyes and faulty vision.

LOWEST PRICES CONSISTENT WITH GOOD WORK

GORDON SHAW, OPT. D.
OPTOMETRIST
105 Woolworth Bldg. Phone E 9452

DENTISTRY

People Are Delighted With These New Dental Plates!

You will be first attracted by the almost transparent color of these new plate materials. Nothing quite so life-like has been shown before by the dental profession. Made up in plate form, with carefully selected teeth to suit the individual, the effect is that of a perfectly sound set of natural teeth. Gone is that "false teeth look." Even the method of making the plate is different, hollow cheeks are filled out and the youthful contours of the face retained.

It costs you no more to have one of these up-to-date plates. The effect is infinitely more pleasing.

DR. COULTAS
1309 Douglas Street (Ground Floor)

Men's Odd Tweed Waistcoats 1.98
Assorted patterns. Sizes 34 to 42.
The General Warehouse, Limited
1110-14 Government Street

• A. P. Blyth and A. A. BLYTH
OPTOMETRISTS
1117 Government Street
Consult Us About Your Eyesight
Phone E 3712

Don Cupid Losing Out in Marathon With Hard Times

Marriage Rate Falls Seriously in B.C., but Licence Fee Not Reduced—Civil Contract Most Expensive Plan

By REV. DR. J. K. UNSWORTH

ARE more persons or fewer getting married in this province? How have hard times affected the matrimonial market? How stands the contest between Don Cupid and Old Man Depression? How much does the marriage ceremony cost? Who may and who may not perform it? What notice has to be given of the important event? Is it cheaper to be married by banns or by licence? These and other questions that arise out of this important function in the life of the community are dealt with in the reports of the Department of Vital Statistics of the Board of Health, and especially in the recently-issued survey of vital statistics during the past sixty years.

As to the first question, it must be reluctantly stated that Don Cupid has been fighting a losing battle against Old Man Depression during the past few years; in the Marathon with hard times he is falling behind. In 1929 there were 5,155 marriages in this province. The financial crash of that year reduced the number by 458, making a total of 4,697 for 1930. The total for 1931 was 3,879, showing a still larger drop of 818. It is an arresting fact that within two years there was a falling off of nearly twenty-five per cent in the number of those whose connubial knot was tied within the boundaries of British Columbia.

LEAVE HERE TO MARRY

One hastens to say, though, that hard times was not the only cause of this shrinkage. The other reason was the new Marriage Act of 1930, which came into force in September of that year. One of the provisions of this act is that application for a marriage licence must be made in person eight days before the ceremony. This requires an eight days' residence on the part of non-residents. It is generally understood that the object of this regulation was the prevention of hasty marriages and the necessity of due consideration being given to the rite. Whether the idea of the promoters of this feature has been realized is not a subject for discussion here.

But the fact is that, financially, it has been a loss to the province. The Deputy-General of Alberta reported that in 1931 there were 127 British Columbia couples who slipped across the provincial border to be married in Alberta in order to escape the eight days' requirement. This meant a loss to the province of $635. A still larger company of perhaps 300 to 400 couples flitted over the international line to Bellingham, Seattle and other points. Whatever the proportion between hard times and outside competition as causes, the marriage rate here dropped nearly twenty-five per cent in two years. The report for 1932 is not yet ready.

COST OF CEREMONY

The cost of the ceremony on its legal side still stands at five dollars. This licence fee has not been reduced. The reader will please note, "on the legal side"—there are other expenses. Indians get a reduced rate of one dollar. Men on relief have married during the past few years in order to take advantage of the favor given to Benedicts. One applicant for a licence went back to town to borrow the necessary five that would put him in the privileged class.

The publication of banns is less expensive; in fact, costs nothing. This procedure "shall be made by proclaiming the intended marriage openly, in an audible voice, during divine service, in some church, chapel, or place of worship of the religious body to which the minister or clergyman belongs."

Marriage without a religious ceremony is the most expensive—at least, as far as the law is concerned—and is also the most speedy. The fee is ten dollars and the time occupied is less than two minutes. The form of words said by each is as follows: "I do solemnly declare that I do not know of any lawful impediment why A. A. B., may not be joined in matrimony to C. D.", and "I, A. B., take thee, C. D., to be my lawful wedded wife (or husband)." The marriage shall be contracted "with open doors between the hours of ten a.m. and four p.m."

The stipulation of open doors holds for all marriage ceremonies. Anyone may have admittance to the ceremony, even when held in a private house. It is held to be an affair that concerns the whole community, and in principle the whole community may look on. This was the basis of the action taken against a "walking Marathon" entertainment some years ago in Vancouver for charging an admission fee while a couple were being married. That was held to be an exclusion of the public and illegal.

This article will be followed by another in next Sunday's issue, dealing with other phases of the Marriage Act.

The chestnut blight is the most virulent and destructive disease of forest trees that has ever been recorded.

BABY'S OWN SOAP
Best for Baby Best for You

MILLWOOD
$3.50 Cash Per Cord
Delivered Anywhere in the City
LEMON, GONNASON CO. LTD.

"Build B.C. Payrolls"
It Must Be Pure
PACIFIC BRAND EVAPORATED MILK
The purity of Pacific Milk is a shield of protection. Behind this purity lies the extra richness, finer flavor and freshness. Every care is exercised to keep this pure milk pure.
PACIFIC MILK
"100% B.C. Owned and Controlled"
Plant at Abbotsford

OUR STORE IS YOUR PANTRY
JUST PHONE YOUR ORDER
United PURITY Stores

Large-Size Balloons
FOR HALLOWE'EN ASSORTED COLORS OR SOLID
$2.40 PER GROSS
DIGGON-HIBBEN, LTD.

Free "Talkie"
We Cordially Invite You to Be Our Guest at a Showing of the General Electric Kitchen Talking Picture
"JUST AROUND THE CORNER"
Which Features in Its Cast
BETTY DAVIS WARREN WILLIAM
DICK POWELL RUTH DONNELLY
PRESTON FOSTER JOAN BLONDELL
At the B.C. Electric Auditorium, 1501 Douglas Street
TOMORROW AND TUESDAY
OCTOBER 30 AND 31
The Film Will Be Shown Every Half Hour, From 2:30 to 4:30 P.M. Each Day
JUST WALK IN AND ENJOY THE SHOW!
B.C. ELECTRIC
1501 Douglas Street

COL. FOSTER COVERS RIDING

Independent Candidate in Islands Riding Meets Enthusiastic Audiences

Pursuing an active campaign in The Islands riding, Colonel W. W. Foster, Independent candidate, addressed meetings at South Galiano, North Galiano, Mayne and Saturna Islands last week, meeting large and enthusiastic audiences.

On Monday, Colonel Foster addressed a crowd of 200 electors at South Galiano, with Paul Scoones in the chair. R. D. Harvey presided at the North Galiano meeting on Tuesday, where Colonel Foster again received a cordial reception. Approximately 200 attended the Mayne Island gathering on Wednesday, with Dr. West in the chair.

Captain M. F. Macintosh, former Conservative member for the riding, and R. D. Harvey supported the candidate at several meetings, while entertainment was provided by Mrs. R. D. Harvey and the Overseas Entertainers.

ATTENTIVE HEARINGS

At the Community Hall, Saturna Island, on Thursday afternoon, Colonel Foster addressed an attentive audience, followed by an evening meeting at Hope Bay. Mr. Kirk and Gerald Payne officiated. A dance followed, which was much enjoyed.

Throughout the series of meetings, Colonel Foster received a most cordial reception from large attendances. The Islands riding takes its politics seriously, and not even rain or stormy weather halted scheduled meetings.

Colonel Foster, on receipt of word of the death of the late W. J. Bowser, K.C., made feeling reference to the life and achievements of the former leader of the Non-Partisan group. In subsequent addresses, he eliminated all reference to the platform of the Non-Partisan candidates in the fight.

What's New In Bookland

By MARION I. ANGUS

"Mandarin in Manhattan" (Doubleday, Doran & Co., Inc.), by Christopher Morley.

Morley is as good as a tonic. His pithy comments on aspects of American life seen through the eyes of an Old Mandarin are utterly laugh-provoking, while the illustrations from the facile pen of Gluyas Williams are perfect gems of caricature.

No American institution escapes the keen observing eyes of the Old Mandarin, who writes a poem on every possible occasion. Even Mother's Day (appropriately illustrated) does not escape. Comments the author:

"But how the American barbarians
Must neglect their filial duty
That they have to appoint by ballyhoo,
A day honoring their Mothers."

Who doesn't hate to see the annual arrival of the income tax forms? The Old Mandarin mourns:

"Why, O Fountain of Wisdom,
Is this humble existence
Plagued by ironics?
The Old Mandarin was flattered to receive
An invitation to dine with the Emperor,
And then, in the same mail, found a bill
For the Imperial Income Tax."

The Greta Garbo cult excites the O.M.'s curiosity, for he questions:

"Gazing sadly at the Swedish delicatessen,
The adipose and esurient Old Mandarin
Saw lingon jam (a kind of cranberry)
Teewurst of pure pork,
Swedish brown beans,
Anchovies, matjes, herrings,
Praliner, Spisbrod, Fiskeboller and Knackebrod."
(From the Knackebrodsbageri in Goteberg).

O Greta Garbo,
Was it on such pinguid victual
You preserved that heavenly figure?
Is it the umlaut that keeps one slender?"

"Wisdom of the Lens" takes a satirical dig at human vanity from the photographer's point of view. The radio, speak-easy, American shirts, bootlegging and other American foibles are turned to ridicule. The O. M. deplores:

"Instead of the Americans landing on Plymouth Rock
(Said Jo Davidson, the delightful sculptor),
How much pleasanter this country would have been
If Plymouth Rock
Had landed on the Puritans."

One could uote endlessly, but space will not permit. In conclusion, however, the "Criterion" of a business man is apt:

"In your great country
I can always tell
Whether a man is really important
By the number of keys
He carries in his pocket.

But I reckon success
By a different measure.
He who is burdened
With more than seven keys on his key-ring,
How he has failed in life!

To tell you what those seven keys should be
Would be another poem,
And a profound one."

Many Receive Degrees

LONDON, Ont. Oct. 28 (CP).—Two bishops, one Ontario Government official and the British High Commissioner to Canada received honorary degrees from University of Western Ontario at the Fall convocation here yesterday.

Bishop C. A. Seager, head of the Church of England Diocese of Huron, and the Rt. Rev. J. T. Kidd, Roman Catholic Bishop of London; George F. Rogers, Chief Director of Education for Ontario, and Sir William Clark, the High Commissioner, were presented for the Doctorate of Laws.

GROCETERIA—CASH AND CARRY

Commencing Monday we offer you some of the most sensational values in our history. It will pay you to purchase your month's requirements at these prices, as commodities are now definitely on the up-grade.

CANNED VEGETABLES

Aylmer Tomatoes, 2's, tall 3 tins ..... 25¢
(Limit, 6)
Aylmer Peas, Sieve 5, 2's, 3 tins ..... 25¢
(Limit, 6)
Aylmer White Corn, 2's, 3 tins ..... 25¢
(Limit, 6)
Aylmer Green Beans, cut, 2 tins ..... 25¢
Orchard City Cut Wax Beans, 2's, per tin ..... 10¢
Clark's Pork and Beans, 16 oz., 3 tins ..... 20¢
Aylmer Tomato Juice, 1's, 3 tins ..... 20¢
Libby's Tomatoes, 2½'s, 2 tins ..... 19¢
Hillsdale Asparagus, 16 oz., per tin ..... 20¢
Green Giant Peas, per tin, 17¢
Del Maiz Corn, 2 tins ..... 29¢
Aylmer Whole Kernel Corn, per tin ..... 14¢
Aylmer Diced Beets, tin, 10¢
Aylmer Diced Carrots, per tin ..... 10¢
Aylmer Peas and Carrots, per tin ..... 14¢
Del Maiz Corn, 8 oz., 3 tins for ..... 25¢
Aylmer Jumbo Peas, 2 tins for ..... 25¢

CANNED FRUIT

Lynn Valley Peaches, 2's, squat, per tin ..... 14¢
(Limit, 4)
Lynn Valley Pears, 2's, squat, 2 tins ..... 23¢
Birk's Empire Pineapple, 2 tins ..... 27¢
100 Cases Only, Singapore Sliced Pineapple, 3 tins, 21¢
(Limit, 6)

Singapore Cube Pineapple, 3 tins ..... 25¢
Saanich Pitted Red Cherries, 2's, per tin, 18¢
Saanich Pears, 2's, tin ..... 18¢
Saanich Loganberries, 2's, per tin ..... 16¢
Saanich Blackberries, 2's, per tin ..... 16¢
Saanich Strawberries, 2's, per tin ..... 18¢
Australian Peaches, 2's, squat, per tin ..... 14¢
Royal City Pears, 1's, per tin ..... 15¢

Aylmer Blackberries, Red Cherries, Royal Anne Cherries, Apricots, Peaches, Loganberries, Strawberries, Gooseberries, Bartlett Pears, Crushed Pineapple and Tid-Bits Pineapple. 8-oz. tins ..... 2 for 19c

Libby's Pineapple Juice, per tin ..... 14¢
Libby's Kadota Figs, 16-oz. tin ..... 30¢
Mandarin Oranges, tin ..... 14¢
Orange Juice, per tin ..... 10¢
Skinless Texas Figs, 2's, per tin ..... 60¢
Libby's Australian Sliced Pineapple, 2's, per tin ..... 18¢
South African Sliced Pineapple, 2's, per tin ..... 28¢
Aylmer Peaches, sliced or halves, 2½'s, per tin ..... 25¢

Flour Has Advanced Considerably
BUY NOW!
Spencer's Diamond "S" Bread Flour, manufactured from No. 1 hard wheat. 200 sacks only.
49 lbs. for $1.15
(Limit 2)
7-lb. sacks ..... 19¢

Five Roses, Royal Household, Robin Hood, Maple Leaf, Purity, Royal Standard Flour.
24-lb. sacks ..... 80¢
49-lb. sacks $1.50
Wild Rose Pastry Flour, 10's, per sack ..... 40¢
Monarch Pastry Flour, 10's, per sack ..... 40¢

TEA, COFFEE, COCOA, ETC.

Spencer's India and Ceylon Tea, lb. 39¢
(Limit, 3 lbs.)
Jameson, Nabob, Blue Ribbon Tea, per lb. ..... 42¢
Jameson, Nabob, Blue Ribbon Coffee, per lb. ..... 39¢
Kaffee Hag, per lb. ..... 60¢

Maxwell House Coffee, per lb. ..... 42¢
Chase & Sanborn's Coffee, per lb., 44¢
Fry's Breakfast Cocoa, ½'s, tin ..... 20¢
Lowney's Premium Chocolate, ½'s, per pkt. ..... 15¢
Baker's Cocoa, ½'s, per tin, 15¢
Cowan's Cocoa, ½'s, per tin, 14¢

MISCELLANEOUS

Foster Lunch Tongue, ½'s, per tin ..... 20¢
Squirrel Peanut Butter, 1's, per tin ..... 15¢
"Chef" Ready Meals, tin, 15¢
C. & B. Tomato Catsup, per bottle ..... 16¢
Crisco, 3's, per tin ..... 69¢

FLOUR, BREAKFAST FOODS, ETC.

Kellogg's New Cereal, Whole Wheat Flakes, per pkt. ..... 9¢
Kellogg's All-Bran, pkt. ..... 19¢
Kellogg's Corn Flakes, 3 pkts. for ..... 25¢
Kellogg's Rice Krispies, 2 pkts. for ..... 19¢
Shredded Wheat, pkt. ..... 11¢
Ogilvie's Minute Oats, 6's, per sack ..... 32¢
Ogilvie's Minute Oats, per carton ..... 18¢
Ogilvie's Wheat Hearts, per pkt. ..... 15¢
Quaker Crackels, 2 pkgs. ..... 25¢
Quaker Corn Flakes, 3 pkts. 25¢
Quaker Muffets, 2 pkts. for 23¢
Quaker Puffed Wheat, 2 pkgs. for ..... 23¢
Quaker Cake Flour, pkt. ..... 20¢
Robin Hood Rapid Oats, per pkt. ..... 17¢

Robin Hood Rapid Oats with the new china, per pkt. ..... 29¢
B. & K. Rolled Oats, 6's, per sack ..... 32¢
Purity Wheat Flakes, 3½-lb. sack ..... 19¢
Grape-Nuts Flakes, 2 pkts. for ..... 21¢
Swans Down Cake Flour, per pkt. ..... 30¢
Swans Down Biscuit Mix, per pkt. ..... 29¢
Egg-O Ready-Mixed Cake Flour, per pkt. ..... 21¢

Five Roses Wheat Granules, 3-lb. sack ..... 17¢
Five Roses Cracked Wheat, 3-lb. sack ..... 17¢
Five Roses Wholewheat Flour, 6's, per sack ..... 26¢

CANNED FISH

King Oscar Sardines, per tin ..... 12¢
Horseshoe Salmon, ½'s, per tin, 17¢
Horseshoe Salmon, 1's, tin, 34¢
Tiger Salmon, ½'s, per tin, 10¢
Tiger Salmon, 1's, per tin ..... 20¢
Sunflower Salmon, ½'s, 2 tins for ..... 13¢
Sunflower Salmon, 1's, 2 tins for ..... 19¢
Brunswick Sardines, 2 tins 9¢
Jutland Sardines, per tin ..... 6¢
Glacier Sardines, per tin ..... 7¢
Connor's Herring in tomato sauce, per tin ..... 12¢
Connor's Chicken Haddie, per tin ..... 14¢
Connor's Whole Clams, tin, 11¢
Birk's Breast of Tuna, ½'s, per tin ..... 20¢
Birk's Tuna Flakes, ½'s, per tin ..... 15¢
Morton's "Caller Herrin" with tomato sauce, tin ..... 22¢
Geisha Oysters, 2 tins ..... 19¢
Saanich Whole Clams, tin, 14¢

Saanich Minced Clams, per tin, 15¢
Birk's "Fresh-Point" Shrimps, tin ..... 20¢
Snowflake Crabmeat, ½'s, tin, 20¢
Kippered Snacks, 2 tins ..... 11¢

SOAPS AND CLEANSERS

Royal Crown Soap, 5 bars for ..... 19¢
Sunlight Soap, per carton ..... 19¢
Pearl White Naptha Soap, 5 bars for 19¢
P. & G. Naphtha Soap, 5 bars for ..... 19¢
Royal Crown Washing Powder, per pkt. ..... 19¢
Gold Dust, per pkt. ..... 19¢
Lux Flakes, large pkt. ..... 20¢
Rinso, large pkt. ..... 21¢
Classic Cleanser, 2 tins ..... 15¢
Oxydol, per pkt. ..... 20¢
Chipso, per pkt. ..... 20¢
Royal Crown Ammonia, pkt., 7¢
Old Dutch Cleanser, per tin, 9¢
Lifebuoy Soap, 3 bars for ..... 25¢
Richard's Carbolic Soap, 2 bars for ..... 9¢
Mothers—Safeguard family health
Caravan Castile Soap, per bar ..... 9¢
Petobolic Soap, 1-lb. bar, 14¢

JAMS, MARMALADE AND HONEY

Aylmer Strawberry Jam, 2-lb. fancy jar ..... 28¢
Aylmer Pure Plum Jam, 4's, per tin ..... 39¢
Aylmer Pure Strawberry Jam, 4's, per tin, 50¢
Aylmer Pure Loganberry Jam, 4's, per tin, 40¢
King of the Castle Strawberry Jam, 4's, tin, 38¢
King of the Castle Raspberry Jam, 4's, tin, 38¢
King of the Castle Black Currant Jam, 4's, per tin ..... 40¢
King of the Castle Greengage Jam, 4's, tin, 37¢
Aylmer Orange Marmalade, 4's, per tin ..... 39¢

JUST ARRIVED!
A large shipment of BRAND'S Famous English Marmalade at special prices for this sale.
4-lb. tins ..... 65¢
2-lb. glass jars ..... 40¢
1-lb. glass jars ..... 22¢

Beekist Ontario Honey, No. 5 tin ..... 50¢
(Limit 2)
Beekist Buckwheat Honey, 4-lb. drum ..... 35¢
Kelowna Honey, 4-lb. tin ..... 55¢

MISCELLANEOUS

Ashcroft Catsup, 26-oz. bottle ..... 17¢
Oxo Cordial, 16-oz. bottle ..... 89¢
Oxo Cubes, small, 2 tins ..... 19¢
Oxo Cubes, large, per tin ..... 22¢

"Give Away" Sale
We introduce to you Birks' Whole Mushrooms grilled and packed in the finest of creamery butter. You just heat them and serve them with bacon, on toast, or with steaks, etc. They're simply delicious. While they last, you will receive a fifty cent tin at this special sale price of 39c, and with it a fifteen cent tin of Birks' British Empire Pineapple—ten delicious golden slices—absolutely
FREE
(Limit of 3 tins per customer)

DAVID SPENCER LIMITED

WOOD DUCKS ARE GIVEN TO CITY

A. G. Elder Provides Mandarins and Cecil French Secures Six Pairs of Unusual Fowl

During the first six days following the opening of Wilson & Lenfesty's new store, a window display will be shown that is bound to attract much interest. Cecil French, well known as a keen worker in the interest of the bird sanctuary at Elk Lake, has secured six pairs of the beautiful wood duck, or as they are known in Europe, the Carolina. These birds are indigenous to Canada, though seldom, if ever seen, on the Island. After being shown in the windows of Wilson & Lenfesty, they will be removed to Beacon Hill, where they will be kept for the Winter before being removed to the Elk Lake sanctuary, by which time the danger of raccoon and other vermin will be greatly lessened.

Included in this shipment will be a pair of Mandarin ducks, presented to the City of Victoria by a prominent Seattle attorney, Andrew G. Elder. These are destined to be the mates to the females in Beacon Hill Park, the sole survivors of a shipment of twenty secured some time ago from the Orient.

Housewife—You said I would find that coal an economical kind to buy. Why, it won't burn at all.

Coalman — Well, ma'am, what could be more economical than that?

DENY CHARGE OF POLICE ASSAULT

Four Arraigned in Court Yesterday and Remanded Until Monday for Hearing

In the city police court yesterday four of the alleged participants in the eviction riot which took place on Friday afternoon on Caledonia Avenue were arraigned and formally charged with interference with the police. They all pleaded not guilty in turn and were remanded until Monday on the request of Chief of Police Thomas Heatley.

James Beynon was charged with having assaulted a police office, Thomas Heatley, while the latter was discharging his duty in assisting the sheriff in the performance of his duties. William Bragg, on a similar charge, was alleged to have assaulted David Donaldson, a police officer, in the performance of his duty. Eric Linden had registered against him the offence of obstructing police officers in carrying out their duty. Fred McOlee, the last of the quartette, was charged with obstructing police officers in their attempt to maintain order.

STOWAWAYS FINED

VANCOUVER, Oct. 28 (CP). — Pleading guilty to stowing away on a C.P.R. barge and being carried from Vancouver Island to this city, Roy Evarts, James Evarts and Reginald Bernard were fined $10 each, with the option of ten days in jail, by Police Magistrate J. A. Findlay.

Building in Germany now is confined almost exclusively to repair, renovation and remodeling.

GOING TO CALIFORNIA
TRAVEL by the picturesque Redwood Highway, between Grants Pass and San Francisco, via Eureka—a direct route leading through giant forests of the oldest and tallest of trees. The highway reaches its scenic climax in the
REDWOOD EMPIRE OF HUMBOLDT COUNTY
On the way, you can investigate the varied advantages of Humboldt County which invite settlers—equable climate, fertile soil, progressive cities.
Send for illustrated booklet
Humboldt County Board of Trade
Eureka, California

H. O. KIRKHAM & CO., LTD.
612 Fort Street
ALL WEEK-END SPECIALS GOOD MONDAY
Island Fireweed Honey, delicious flavor, lb. ..... 15¢

Vote for Dr. S. F. Tolmie
Unionist Candidate for Saanich—The Man of the People
NOTICE OF MEETINGS
St. Mark's Hall, Boleskine Road, Monday Night at 8 o'Clock.
Speakers:
Hon. J. Hinchliffe, Minister of Education and Lands.
W. S. MacKenzie, Unionist Candidate, Vancouver; Secretary of Vancouver Council All-Canadian Congress of Labor.
Col. H. T. Goodland, and Other Speakers.
Monday Afternoon, Ladies' Meeting in Royal Oak Women's Institute Hall at 3 o'Clock—Come and Bring Your Friends.
Wednesday Night at 8 o'Clock Grand Rally in Mount View High School, Carey Road.

FLOWER POTS
Cement and Tile—All Sizes
PEAT MULL PEAT MOSS
ANIMAL BONE MEAL LIME
Leaf Rakes Wire Tree Labels
Clam Shell Dust, 100 sack ..... 60¢
We Retail and Deliver
SCOTT & PEDEN
Phone G 7181 Corner Store and Cormorant Streets

Furnaces and Repairs
ANY MAKE OR DESIGN
Skilled Mechanics Only. Best Prices.
PACIFIC SHEET METAL WORKS
1007-9-11 Yates Street Phone E 1014
FURNACES ROOFING METAL PRODUCTS

Genuine
MIRZAPORE RUGS
A large shipment of these beautiful hand-made rugs has just been received. These rugs are ever-wearing and the colorings are harmonious. A wide range of designs, at the price of an ordinary Wilton rug.

. . . These Rugs Are Exceptionally Good Values at Today's Prices!
YOUR USED RUG TAKEN AS PART PAYMENT
HOME FURNITURE CO.
825 Fort Street Phone E 9921
Between Quadra and Blanshard

$19! $19! $19! $19! $19! $19! $19! $19!
40 Years in Business
Reg. $40 Suits For Only $19
MADE-TO-ORDER SUITS FOR MEN AND WOMEN
Many Patterns and Materials to Choose From
Charlie Hope
1434 Gov't St. E 5212
$19! $19! $19! $19! $19! $19! $19! $19!

The professional Oriental scribe had a most unusual reason for not writing a letter for a client. He said his foot pained him! "But what has that to do with writing a letter for me?" argued the client. "Because whenever I write a letter for anyone, I am always sent for to read it, since no one else can make it out," replied the scribe.

JUSTICE BEING ADMINISTERED

Premier Bennett Defends Penal Policy and Invites Surprise Investigation

LONDON, Ont., Oct. 28 (CP).—Prime Minister R. B. Bennett is satisfied with Canadian prison conditions, believing justice is being administered under a policy that tends to reform the criminal.

In a personal reply to a resolution forwarded to him by the London Ministerial Association, the Prime Minister makes his views known. He invited representatives of the interested bodies to visit the penitentiaries at any time, without notice, and see conditions for hemselves.

Mr. Bennett's letter was in reply to a resolution which protested against prison conditions and demanded an investigation and reform.

MANY MILLIONS SPENT

"We have spent many millions of dollars upon our penal institution," said Mr. Bennett's letter. "Organized society, through appropriate legislation, has declared certain actions constitute criminal offences, and for such offences punishment is awarded.

"Society has a three-fold purpose in providing penitentiaries: (1) The punishment of the convicts; (2) to deter others from committing similar offences, and (3) the reformation of the convict through affording him opportunities to acquire useful knowledge so that on the termination of his punishment he may be able to take his place as a member of society.

NOT FOR CHARITY

"The very fact that the penitentiary is provided for the punishment of the convict indicates that it is not a charitable institution," said Mr. Bennet's letter. "On the other hand, humanitarianism demands that the confinement should be in quarters properly constructed and sanitary, and that the convict is provided with suitable food and exercise in the form of work."

Mr. Bennett dealt with the situation at Kingston, and addde:

"It has been suggested that the discipline enforced in the penitentiary is out of keeping with modern tendencies—in other words, that the punitive factor in the punishment awarded is too apparent.

"In considering the situation, it must be remembered that in the penitentiaries are hundreds of men who have been convicted by due process of law. These may in many instances have criminal records and are known by nicknames indicative of their criminal tendencies. The fact that many of them have criminal records in other countries indicates also that the efforts toward their reformation in penal institutions in other lands have failed. It follows that these men must be subject to sterner discipline than is the case of those whose offences are of a more trifling character and who possess no previous criminal records.

THE KINGSTON RIOTS

"Recently, in consequence of a riot, a number of prisoners who were largely responsible for the disturbances at Kingston, were tried and convicted for violation of the provisions of our criminal law. In England, where a riot of a somewhat similar character took place not long ago, practically the same number of offenders were tried and convicted. It may be that, by reason of conviction of these offenders, difficult situations will arise, but that such situation may arise can be no reason why they shouldn't be prosecuted and punished if guilty.

"I feel certain that the great body of Canadian sentiment will be satisfied that our penal institutions are being administered for the purposes for which they were created and that justice, tempered with mercy, has been the policy that has guided successive governments in the difficult task of administration."

Willows Club to Hold Badminton Meet This Week

An American handicap tournament will be held at the Willows Badminton Club on Monday and Wednesday. The following are requested to be on hand on Monday, at 8 o'clock: Misses K. Martin, V. Martin, V. Errington, P. Radford, S. Beedham, A. Sherwood, P. Jackson, P. MacDonald, M. Prior, E. Schrieber, D. Seale, B. Nelson, M. Campbell, V. Knox, A. Grubb, H. Pearson, M. Beedham, Mrs. Denniston, Mrs. Mitchell, Mrs. Munro, Mrs. Gann, Miss M. Benson, Mrs. MacDonald; Messrs. E. T. Simmons, G. H. Walton, D. Hincks, C. Jervis Read, L. R. Mitchell, E. J. Millins, Jean Campbell, C. Georgeson, P. Colclough, K. Denniston, J. C. MacDonald, H. Webb, R. Bagley, C. Watson, M. C. Trueman, R. Stanier, D. Philbrick, D. Davis and R. Airey.

CORNS

Stops Pain QUICK!
Be careful how you treat corns. Use Dr. Scholl's Zino-pads and be 100% safe and sure! These thin, soothing, healing pads end pain in one minute and quickly rid you of corns. By removing the cause—shoe friction and pressure—they prevent corns and blisters; heal sore toes overnight. At all drug, dept. and shoe stores.
Added feature—separate Medicated Disks to quickly and safely loosen and remove corns—are now included at no extra cost. Double action—double value!
Dr Scholl's Zino-pads
Put one on—the pain is gone!

TIGERS SIGN TWO PLAYERS

Johnny Houbregs and "Red" McCusker Will Play With Calgary

CALGARY, Oct. 28 (CP). — Lloyd Turner, today, had collected two stars for his Calgary Tigers, of the Northwestern Professional Hockey League, both members of last year's Tigers in the Western Canada professional circuit, now defunct. Today Johnny Houbregs, rugged defeneeman, placed his name to a contract, Turner said. Yesterday, the Calgary mentor signed up Goalie "Red" McCusker.

Houbregs started his hockey in Blairmore, Alta., played senior amateur with Trail, and then turned pro with Seattle in the old Coast League. Two years ago he spent half a season with Boston Bruins, in the National Hockey League.

McCusker, branded by Turner as one of the best net-minders in the game, hails from Regina. He played with Tulsa, in the American Hockey Association circuit.

McGILL WINS SOCCER

MONTREAL, Oct. 28 (CP).—McGill University defeated Royal Military College today, in their annual soccer match, by 4 goals to 2.

City and District

Reeve to Speak—A meeting will be held in the Mount View High School on Monday, at 8 p.m., by Reeve William Crouch, Independent candidate for Saanich in the provincial election.

Saanich Welfare Body — Regular monthly meeting of the Saanich Welfare Association will be held Wednesday afternoon at 2 o'clock in the S.P.C.A. rooms in the Campbell Building.

Building in Oak Bay—At the municipal offices in Oak Bay, Williams, Trerise & Williams have taken out a permit for the erection of a dwelling at 776 Oliver Street. The house will contain five rooms and is estimated to cost $3,000.

Ratepayers to Meet—A meeting of Saanich Ward Two Non-Political Ratepayers' Association will be held on Wednesday night, at Tolmie School. All ratepayers are urged to attend, as election of officers for the next twelve months will take place.

Many Articles Needed — The Friendly Help Association is appealing for the following articles for needy families of the city: Single and double beds, mattresses and springs; wash boiler, tub, heater and pipes; a twin baby-buggy; and a chest of drawers.

Kipling Society — The monthly meeting of the Kipling Society will be held on Monday, at 8 p.m., at the Western Dancing Academy (Old Collegiate School), Burdett Avenue. Anyone interested in the writing of this famous author will be heartily welcomed.

Saanich Building—Three permits for building were issued in Saanich last week. Two were for minor buildings and additions amounting to $530. The third was issued to R. Hudson, who will erect a three-roomed frame dwelling on Inlet Avenue, costing $1,200.

Liberals at Cobble Hill—The Liberal campaign meeting at Cobble Hill, that was postponed on account of W. J. Bowser's death, will be held tomorrow, at 8 p.m. A large attendance is expected. C. H. O'Halloran, J. B. Clearihue and C. A. Helgeson, as well as the candidate, C. E. Whitney-Griffiths, will speak.

Takes Third Prize—S. L. Jones, of Victoria, won the third prize in the Vancouver Island egg-laying contest, which concluded recently at the end of the allotted fifty-one weeks. Mr. Jones' entry scored 2,483.5 points and a total number of eggs laid in the period amounted to 2,165.

Gives Address—Dr. Stuart-Fleming gave an address on Friday night on educational processes with the view of bringing to the unemployed a bright vision for enforced leisure. She has brought forward this idea, and is now beginning its development. She plans further lectures on the undertaking.

Odd Fellows Joint Meeting—The Odd Fellows of Victoria will hold a joint meeting of the three city lodges tomorrow. The degree staff, in charge of Brother F. C. Dillabough, P.G., will confer the final degree on a candidate, followed by refreshments and a musical programme. An invitation is extended to all members to attend.

Cancel Meeting—There will be no meeting of the City Council on Monday. It had been previously arranged to cancel this meeting owing to its proximity to polling day, and since there is little business on the agenda, no change has been made in the arrangement, despite the delay in the Provincial election in Victoria City riding.

Saanich C.C.F. Meetings—A public meeting will be held tomorrow night, at 8 o'clock, in St. Michael's Hall, Royal Oak, when the speakers will be T. Guy Sheppard, V. R. Midgley and W. E. Peirce, C.C.F. candidate in Saanich. Another C.C.F. meeting will be held Tuesday night, at 8 o'clock, in the Women's Institute Hall at Brentwood, when W. E. Peirce will be assisted by Robert McFarlane.

C.C.F. in Esquimalt—Two C.C.F. meetings will be held on Monday in the interest of Norman Brown. One at the Rex Theatre, Esquimalt, A. B. Sanders will be the speaker; the other will be held in the Bamberton Hall, W. B. Caird, C.C.F. candidate for Victoria, will be the speaker. Both meetings commence at 8 p.m. A cordial invitation is extended to all other political candidates and voters.

Liberal Meetings—A meeting in the interests of the candidature of Norman W. Whittaker, Liberal candidate in Saanich, will be held tomorrow night, at 8 o'clock, in the Women's Institute Hall, West Saanich Road. Speakers will include John Hart, former Minister of Finance; W. P. Marchant and Mr. Whittaker. The final Liberal rally in Saanich will take place on Wednesday night, at 8 o'clock, in Marigold Hall, Marigold.

Demonstration Given—The Pacific Coast Magicians held their regular monthly meeting on Friday in the Campbell Building auditorium. The main feature of the evening was A. McIntyre, who gave a demonstration in chemical magic. G. Cummings, H. Doherty and E. Crockford presented a comical mind reading act, which was greatly enjoyed. Many others contributed to the fine programme. The next meeting is to be held on Friday, November 24, at the same hall.

Girl Missing—City police have been asked by Vancouver police to locate Lillian Hjort, aged fifteen, of Vancouver, who disappeared on October 13. She was reported to have been seen on the Victoria boat about that date. She is described as 5 feet 5 inches tall; blue eyes; brunette; wearing tan polo coat, brown dress, brown tam and brown shoes. Anyone who knows her whereabouts is asked to communicate with the city detective department.

Violated By-Law — Yuen Lee, a Chinese merchant on Government Street, was convicted in the city police court, yesterday, of violating the by-law by having his store open for business after lawful selling hours. He had made a sale of firecrackers to some youths. The accused had been up on a similar charge in May. He was fined $20, with an added $2.50 costs. A charge of selling firecrackers to a youth under sixteen years of age was adjourned for hearing for a week, in order to call evidence as to the age of the boy.

Veterans' Reunion — Veterans of the Canadian Cavalry Brigade in British Columbia will hold their second annual reunion dinner on November 11, at Love's Cafe, Vancouver, at 7 p.m. Any ex-cavalryman who served with this brigade in France, and who has not been notified by the secretary of the association, is cordially invited to attend. Tickets can be obtained from the secretary, E. A. King, 1426 Standard Bank Building, 510 Hastings Street W., Vancouver, or at the door on the night of the dinner.

Generous Publicity—Valuable publicity has been given by Victoria and Vancouver Island through the medium of one of the most exclusive publications on the continent, Ambition, the official magazine of the International Correspondence Schools, of Scranton, Pa. Through the influence of the local representative, John Wood, and as a mark of appreciation of the number of students of that famous educational institution residing on the Island, the publishers gave a whole page, profusely illustrated, to the Island, and in addition, in another section of the issue, a generous description of Victoria.

COMMUNISM IS NOT SOLUTION

Rev. G. F. Cox Stresses Need of Return to Christianity

In an endeavor to clearly show the righteousness of Christianity and the falseness of Communism as it is practised in Russia, Rev. G. F. Cox, pastor of St. Paul's Presbyterian Church, gave an address last night entitled "Communism or Christ," in the Chamber of Commerce Auditorium. Hecklers, who voiced sympathy for Communistic doctrines, which Mr. Cox attacked, were given little hearing by the speaker, and they left the meeting in disgust.

"Communism has no place for God, and nothing can prosper without the guidance of the Almighty," Mr. Cox declared. "God will not be ruled out of the world and any plans to do so will be frustrated and the individuals attempting this act will be made unhappy," the speaker warned.

"In every way, Communism is hopeless to provide a way out of the economic problem of today," Mr. Cox went on. He recited the oppression of the common people existing in Russia today; the starvation there while thousands of bushels of wheat are exported monthly; the absolute forbiddance of freedom of speech, and the mass spy system, as told recently in Victoria by Rev. Michael Billester, Russian missionary, who is crusading in Canada against Communism.

"FUNDAMENTALLY UNSOUND"

Because Communism is fundamentally unsound, it must fail, the speaker stated. "Liberty, equality and fraternity" is the cry of Communists, the speaker said, and pointed out that such a state was impossible. Liberty for each individual can be allowed only as far as it does not infringe on his neighbor's rights and liberty. Every man is defferent, enjoys different pleasures and work, and is willing to shoulder varying degrees of responsibility; thus equality does not exist in men. World fraternity is impossible as there will always be many to take advantage of their fellowmen.

Mr. Cox then told of inspirations received by many from religion, and declared that only when politicians and economists accepted doctrines fully in accord with the teachings of the Almighty, would times right themselves. He said that in the Bible is written the pathway for an early return to prosperity and a guiding rule for its continuance.

Announcements

Electrolysis is used for the removal of superfluous hair by all leading establishments in Europe. It has the endorsement of the medical profession throughout the world because it is absolutely safe and efficacious. Call for booklet and take it to your doctor that he may verify this statement. Miss Hanman, 503 Sayward Bldg. Phone G 7642.

Professor X, Canada's most well-known graphologist, will read your tea and coffee cup at Kelway's Cafe and will answer questions on love, social, business and travel from 2:30 till 5:30 p.m. and 7 till 9 p.m., daily. Listen to him on your radio every morning over CFCT.

Florence Nightingale Chapter, I.O.D.E., boot shower and silver tea, New Thought Hall, Fort Street, Monday, October 30, 3 to 6 p.m. Musical programme.

Mrs. C. Paget Mellor. Pupils' recital, Smyth Humphreys (violinist) assisting. New Thought Hall, November 2, 8:15 p.m. Aid of Solarium. Tickets, Fletcher's.

Victoria Musical Arts Society, November 1, "The Art of French Canada," Shrine Auditorium, 8:15 p.m.

Sawdust in Any Quantity; reduced prices. We can assure a supply for the Winter. Alert Service. E 4101.

Two Co-operative Workers will cater for teas, parties, dances, dinners. Reasonable rates. E 0901.

While driving on East Saanich Road (Keating) try Fireside Inn for a cosy cup of tea.

Imported Wallpapers — New low prices. Harkness & Son, 919 Pandora Avenue.

During Dr. Hetherington's Illness his office will be open only from 10 to 4 o'clock daily.

Michio Ito and noted solo dancers, Royal, tomorrow, October 30.

Paisley Cleaners and Dyers. We call and deliver. Phone G 3724.

Coming to Your House!
A Big 4-Page Circular Telling You All About the Biggest
Music Sale
Held by Fletcher Bros. in Fifty Years! Read It! Bargains in All Departments Are Sensational!
Fletcher Bros.
(VICTORIA) LTD. 1110 Douglas St.

M'LARNIN WILL LIVE IN SOUTH

Vancouver Boxer and Manager Become Naturalized Citizens of U.S.

LOS ANGELES, Oct. 28 (AP).—James McLarnin, welterweight champion, and his manager, Charles (Pop) Foster, yesterday became naturalized citizens of the United States.

The pair were inducted into American citizenship by U.S. District Judge Harry Hollzer.

McLarnin and Foster called Vancouver, B.C., their home during recent years as Jimmy's father and mother reside there, and Jimmy was brought up in that city.

They have spent most of their time in the United States, however, and when Jimmy wasn't fighting or fishing, he usually could be found at Oakland, where his sister lives, and where he owns property, or in Southern California.

TO LIVE IN SOUTH

It was shortly after his sensational one-round victory over Young Corbett III to capture the title, that McLarnin said he intended making Southern California his home. That was last Summer. Right now he and Foster are biding their time here until a suitable offer for a boxing bout in defence of the crown comes through.

McLarnin was born in Belfast, Ireland, December 19, 1907, while Foster is a native of Leeds, England, where he was born in 1880.

NINE HOOP GAMES SET THIS WEEK

Three Fixtures Tomorrow Night—Adverts to Face Pantorium Wednesday

Nine basketball fixtures will feature this week's programme in the city hoop league. Tomorrow evening at Centennial gymnasium a trio of games will take place, while Wednesday night at the high school gymnasium three important tussles are scheduled. Another triple card will be presented to the fans Saturday evening at the Y.M.C.A. gymnasium. The most important game of the week will be between Adverts and Pantorium in the women's senior "B" division, Wednesday evening.

Adverts have blazed an undefeated trail to date, while the Pantorium fair sex have suffered a lone setback, coming at the hands of Dad's Cookies a fortnight ago. A win for Pantorium will put them on even terms with the Adverts, while a decision the other way will widen the lead for first berth.

TOMORROW'S GAMES

Tomorrow evening, Talyos will face the Regents in the intermediate "B" division in the curtain raiser, while Lake Hill and Cardinals will clash in the second in the girls' intermediate "A" loop. Mount Tolmie Cougars and Navy will wind up the card in the men's senior "C" section.

Wednesday's games follow: Intermediate "A" boys, Beavers vs. Young Blue Ribbons; women's senior "B," Adverts vs. Pantorium; men's senior "A," Slingers vs. Beavers.

Saturday's games follow: Women's senior "B," Dad's Cookies vs. Maroons; men's senior "B," Normal School vs. New Method; intermediate "A" boys, Lake Hill vs. Young Blue Ribbons.

We are cranky about a lot of things . . . and one of them is . . . style. We contend that glasses must not only fit one's eyes . . . but one's face, too. That is why we offer many styles for every type of face. If you are dissatisfied with the style of your glasses let us help you choose a pair of attractive ones. The cost? Amazingly low.
TERMS TO APPEAL TO ALL
Harold S. Timberlake, Opt. D.
(VICTORIA OPTICAL CO.)
647 Yates Street Phone E 2513
Twenty-One Years' Successful Business

DON'T DELAY! G 4151
Try Our Service Today and You Will Be Another Steady Customer
First One and One-Half Miles, 25¢
GRAY LINE CABS
24-HOUR SERVICE

You Owe Yourself Protection Through
Fire INSURANCE Automobile
ELSIE B. RICHARDS
Suite 7, Metropolitan Building, Opposite Postoffice
PHONE EMPIRE 7722

Jokers Triumph Over Islanders In Junior Loop

Running in four goals in the opening half, Jokers captured the only game played in the Victoria and District Junior Football League yesterday afternoon, by riding over James Island, at Victoria West, by a 6 to 2 score. A heavy field and ball made good soccer impossible, but the winners proved to be the best mudders, and therefore their margin of victory was well deserved. Gelling and G. Smith, with two goals each, Anderson and Bell, did the scoring for the winners, while Cowden and Rivers tallied for the visitors.

Large Increase in Attendance at N.Y. Race Establishments

NEW YORK, Oct. 28 (CP).—Attendance increased 25 per cent during the New York racing season, a survey by officials showed today, but income of the five tracks was lowered. Admission prices were cut approximately 33 1-3 per cent below last year's levels.

WAS BURIED YESTERDAY

Many friends gathered yesterday afternoon at the Thomson Funeral Home for the funeral of Mrs. Phillips A. Jackman. Rev. Dr. A. S. Imrie, pastor of Emmanuel Baptist Church, conducted a very impressive service. The casket was banked with beautiful floral offerings. Four grandsons of Mrs. Jackman acted as pallbearers—L. J. Cook, James Jackman, Harry Cook and Brook Valo. The remains were laid at rest in the family plot in Ross Bay Cemetery.

It's the flavor of Masters' Whole Wheat Health Bread that captivates the hundreds of Victoria housewives who serve it regularly. Made in a modern, clean, hygienic bakery from the finest ingredients money can buy, it gives you a loaf of outstanding food value. Be wise—demand Masters' 100% Health Bread when it's so little to pay for so much extra satisfaction.
MASTERS-ALLBRIDGE
1115 DOUGLAS STREET

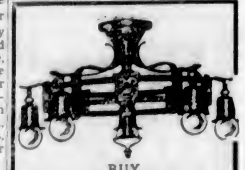
BUY
Your Electric
Fixtures, Brackets
and Portables During
OUR STORE ALTERATION SALE
All marked down to the very LOWEST price. Make your selection now, and arrange to have us hold, until you are ready to use.
Hawkins & Hayward Ltd.
Electrical Quality and Service Store
1121 Douglas Street, Cor. View
Phone E 1171

WOOD and COAL
J. E. Painter & Sons
PHONE G 3841
617 CORMORANT ST., VICTORIA

Women's Organizations and Activities

First United Church Scene Of Ceremony

First United Church was the scene of a pretty wedding last evening at 8 o'clock when Rev. W. G. Wilson, D.D., performed the marriage of Margaret Alice, eldest daughter of Mrs. M. Lattanzi, North Park Street, and of the late Mr. Maurice Connor, and Mr. John Stuart MacDonald, eldest son of the late Mr. Daniel MacDonald and of Mrs. MacDonald, of Kirkcaldy, Scotland. Mr. Edward Parsons played the wedding marches and as the register was being signed Mr. David Sadler sang a solo. White flowers and greenery were effectively arranged in the decorations of the church.

Mr. Henry Connor gave his sister in marriage, and she wore a charming frock of white silk net over satin, made with a tucked bodice and a long frilled skirt, tied at the waist with a white satin sash. Her veil of fine net was worn with a wreath of orange blossoms, and she carried a bouquet of white chrysanthemums and pale pink carnations. Miss Ruth Coates was maid of honor in a frock of green net, and the bridesmaid was Miss Lattanzi, sister of the bride, who wore white silk net over pale blue and a blue sash and slippers. Their French berets of silk matched their frocks, and they carried bouquets of carnations.

The best man was Mr. John Orr, and the ushers were Mr. Maurice Connor and Mr. Everett Lacey.

RECEPTION FOLLOWS

A reception was held later at the Orange Hall, Courtney Street, which was decorated with chrysanthemums and carnations. The bride and groom stood beneath a white floral arch to receive their guests, and were assisted by Mrs. Lattanzi in a smart gown of black and white silk crepe and a small black hat and a silver fox fur, and by Mrs. Margaret Nicholson, aunt of the bride, who wore a frock of orange and brown flat crepe and a brown hat and a fox coat. The supper table was centred with the three-tiered cake and was arranged with silver vases of pink carnations and tall pink candles in silver holders.

After a honeymoon on the Mainland, Mr. and Mrs. MacDonald will make their home in James Bay. The bride left in an attractive ensemble of blue, with sealskin trimming and seal accessories.

Among the gifts were a silver tea service from the groom to the bride, a china dinner service from the bride's former employees at the New Method Laundries, Limited, and a silver flower basket from the Daughters of St. George, No. 238.

BRIDGE PARTY

DUNCAN, Oct. 28.—St. Edward's Altar Society arranged a very enjoyable bridge drive at the I.O.O.F. Hall on Thursday. Mrs. H. Helen and A. J. Castle made top scores; Mrs. W. H. Purver and A. E. Green won second prizes; and Mrs. Anderson and George Jarvis were awarded consolations for scoring thirteenth place. Miss L. E. Baron, president of the Altar Society, had general supervision of the affair. Before and after supper, the Catholic Boys' Band played selections.

Mt. Douglas P.-T.A. Plan Night Show

With the object of establishing a fund to be used in providing two hard tennis courts and a football ground for the school, Mount Douglas High School Parent-Teachers' Association is planning an evening entertainment for Friday, November 17, which promises to be one of the most amusing affairs of the kind ever organized in the district. Under the general direction of the principal, Mr. Bailey, with Mrs. F. G. Aldous as convener of entertainment, an energetic and splendidly co-operative committee is determined to make a big success of the thing. Residents of the district are giving wonderful support, and some handsome and useful prizes have already been given, ranging from blankets down to ice skates. Many of the shops have contributed.

The entertainment will include all manner of amusements and sideshows, including a conjurer, a spinning wheel, and "all the fun of the fair."

Several working bees of the parents and boys have already done considerable work toward the construction of the two tennis courts and the football ground. F. G. Aldous having given his services as surveyor without charge.

Y.P.S. News

An enjoyable evening was spent recently by the City Temple Y.P.S. The meeting was in the form of a Hallowe'en party. The tables were decorated with paper roses, streamers, lanterns and candles, in shades of orange and black colors. The former president sent in his resignation, and Charles Lewis was elected to fill that position, and Edward Cliff as vice-president. The evening was spent in Hallowe'en games and vocal solos were rendered by two Y.P.S. members. The social committee was responsible for the evening's success.

Bazaar Is Arranged This Week

MRS. W. H. WILSON

Saturday, November 4, is the date chosen by the Robert Burns McMicking Chapter, I.O.D.E., for its Fall bazaar, which will be held in the New Thought Hall.

At 3:15 p.m., the bazaar will be officially opened by Mrs. R. B. McMicking, honorary regent of the chapter, and the guests will be welcomed by Mrs. H. G. Bolt, regent, assisted by the officers of the chapter. The blind will be the special guests of the chapter for the afternoon.

Many attractive articles will be offered for sale, and tea will be served under the capable convenership of Miss Alison Chrow. A delightful programme has been arranged by Miss Marjorie Watson and Miss Muriel Pottinger, those taking part being Mrs. W. H. Wilson, Mrs. Gunn, Mrs. Deane-Freeman and the Warncliff Trio. Some numbers by the pupils of the Russian School of Ballet will be an added feature to the programme.

Bridge, both contract and auction, will be played in the evening, commencing at 8:15 o'clock, and attractive prizes will be awarded to the winners. Reservations may be made with Miss Claire Allan, G 5895. Those already reserving tables include Mrs. H. G. Bolt, Mrs. F. R. Wright, Mrs. T. W. Allan, Mrs. S. Barker, Mrs. Gordon Smith, Mrs. H. W. Davey, Mrs. W. Wilson, Mrs. McGregor, Misses Chrow, Clyde, Copas, Tebo, Townsend, Warburton, McPherson and Wright.

Clubs-Societies

Daughters of St. George

Members of Victoria Lodge, No. 83, Daughters of St. George, held a successful 500 card party at the home of Mrs. T. A. Penketh, Avebury Avenue. Mrs. Quinn was in charge of the housie-housie. The winners at cards were: First, Mrs. Porter and Mrs. Geiger, and consolation, Mrs. Pitney and Mr. Graham. During the evening, Mrs. A. Harris presented a tea set to Mrs. J. F. Brown, formerly Mrs. Wilkie, a member of Victoria Lodge, who was married recently. Mr. and Mrs. Brown are making their home at Parksville. Refreshments were served. The regular meeting will be held on Wednesday at 8 p.m. in the S.O.E. Hall. The guard team is asked to be at the hall at 7:30 p.m. for practice.

• • •

Baptist W.A.

Arrangements are now complete for the annual concert by Emmanuel Baptist W.A., on Saturday evening, in the schoolroom, corner of Fernwood Road and Gladstone Avenue, and will consist almost entirely of a farce, entitled "Lucinda For Granted." The cast includes Mesdames D. L. McLaurin, A. Boyer, W. Wilson, A. S. Woollard, V. Taylor, H. Crowther, S. Crowther and G. Anstey, and Misses Evelyn Zaia, Gladys Marchant, Jean McLaurin, Edna Scoble and Dolly Crowther.

• • •

St. Columba's J.W.A.

The first meeting of the newly-formed branch of St. Columba's J.W.A., was held recently at the home of Mrs. Veals, Jasmine Avenue. Miss Dorothy Hills was introduced to the members as their new superintendent. Arrangements were made for the next meeting to be held at the home of the superintendent on Violet Avenue, at 4 o'clock, November 8, when a large attendance is expected. All girls attending St. Columba's Sunday school, living in Marigold, aged from 6 to 14 years, will be welcome.

• • •

Lodge Primrose

Lodge Primrose held a successful bazaar on Friday, which was opened by Worthy Sister Wyman, who was presented with a bouquet by Norma Blasenden. Worthy President Sister Gough and Worthy Sister McKenzie, the convener, also received bouquets. During the tea hour, the guests were entertained with dances by Agnes and Baby Finn. After the meeting, in the evening, a five hundred card party was held, convened by Worthy Sister Baron.

• • •

Hallowe'en Frolic

A large gathering attended the Knights and Dames of the Thistle Hallowe'en frolic dance, on Friday, in the K. of P. Hall. Gay and colorful costumes were worn, the unusual features of the evening being novelty dances, a picturesque fireplace, with ghosts and witches, and tea-cup reading. Evelyn Holt supplied the music. Refreshments were served by the Dames. All who attended had an excellent evening's enjoyment, which was continued until 1 a.m., at the request of the company.

• • •

St. Barnabas W.A.

St. Barnabas Girls' W.A. will hold a Winter sale of work on Wednesday in the schoolroom, from 3 to 6 p.m. As well as fancywork, there will be home-cooking, candy and a spinning jenny.

• • •

Esbeecee Club

A Hallowe'en dance was held by the Esbeecee Club on Friday last, at Hampton Hall. The true Hallowe'en spirit was portrayed by the gay decorations. Miss Girardau made a very charming hostess, and Mr. Rhodes was master of ceremonies. A pink elephant was won by Mrs. Rhodes.

• • •

Hollywood L.A.

The Ladies' Aid of the Hollywood Presbyetrian Church will meet at the home of Mrs. F. W. Baylis, 330 Robertson Street, on Saturday afternoon, at 2:45 o'clock.

• • •

St. Mark's W.A.

St. Mark's W.A. will hold a tea at the hall, Tennyson Avenue, on Wednesday, from 3 to 6 o'clock, in aid of the pledge fund.

CRICKETERS' DANCE

Tickets for the cricketers' Hallowe'en dance are selling fast, and another large crowd is expected at the Shrine tomorrow night. In addition to Miriam Schwabe, who will give an exhibition dance, hats and noise makers will be features of the evening. Dancing will commence at 9 p.m. and continue until 1 a.m. Refreshments will be served by the committee.

SAFEWAY STORES
DISTRIBUTION SERVICE TO THE WEST

SPECIAL VALUES For HALLOWE'EN

PRICES EFFECTIVE MON. and TUES., OCTOBER 30-31

CANDY—Mixed Brilliants	1 Lb. 15¢
MIXED CREAMS	1 Lb. 15¢
HALLOWE'EN JELLIES	Lb. 29¢
PEANUTS—Fresh Roasted	Lb. 10¢
SALTED PEANUTS	½-Lb. Pkt. 10¢
POPPING CORN—No. 1, Finest Quality	Lb. 10¢
BRAZIL NUTS—New Season's, Large	Lb. 18¢
No. 1 MIXED NUTS	Lb., 18¢; 2 Lbs. 35¢

FREE 1 Comic Mask With Purchase of Two ½-Lb. Pkts. Ingersoll Cheese for 25c

APRICOT JAM—Aylmer	2-Lb. Glass Jar 27¢
LYNN VALLEY PEACHES—2's, Squat Tin	15¢
FRUIT SALAD—Aylmer, 2's, Squat Tin	25¢
MANDARIN ORANGES	Tin 14¢
CHERRIES—Aylmer, Red Pitted	2 Tins 25¢

BUTTER	LARD	TEA
Highway Brand	Swift's Pure	Family Blend
3 Lbs. 75c	¼-Lb. Pkt. 7c	Lb. 33c

GOLDEN BANTAM CORN—Royal City	2 Tins 25¢
GREEN BEANS—Aylmer, Cut	2 Tins 25¢
PEAS—Blue Ridge Brand, Sieve 5	3 Tins 29¢
OLIVES—Libby's Queen	7-Oz. Bot. 15¢
OLIVES—Libby's Stuffed	7-Oz. Bot. 18¢
COCOANUT—Medium	½-Lb. Cello Bag 10¢

1 Pkt. Tasty Cream Health Oats and Two Trial Pkts. Melograin Cereal—the 3 for 15c

OVALTINE—Medium Size	Tin 67¢
OLD DUTCH CLEANSER	Tin 9¢
SUNBEAM ELECTRIC LAMPS—30-60 Watt	Each 15¢
SABLE TISSUE—Large Bleached Rolls	3 for 25¢
CALAY TOILET SOAP	3 Cakes 19¢

WE RESERVE THE RIGHT TO LIMIT QUANTITIES

★ FRUIT DEPARTMENT ★

APPLES—Fancy MacIntosh Reds	6 Lbs. 25¢
APPLES—King's, Good Bakers	15 Lbs. 25¢
ORANGES—Sunkist	Doz., 17¢; 3 Doz. 50¢
BANANAS—Golden Ripe	Doz. 33¢
PUMPKIN—All Sizes	Lb. 3¢
POTATOES—Burbank's	10 Lbs., 19¢; Sack, $1.49
CONCORD GRAPES	Large Basket 49¢

QUALITY MEATS

Fresh Liver	Minced Steak	Boneless Stew Beef
2 Lbs. 15c	2 Lbs. 15c	2 Lbs. 15c

STEAK and KIDNEY—Cut Up	2 Lbs. 23¢
SHOULDER BEEF STEAK	2 Lbs. 17¢
BREASTS OF SPRING LAMB	Lb. 8¢
BREAST OF VEAL	Lb. 10¢
CUBE STEAKS	2 for 15¢
BEEF TENDERLOINS	Lb. 40¢

SAFEWAY STORES, LTD., 706 FORT STREET

All High-Grade Coats to $65.00 Now $49.50

A. K. LOVE Ltd.

Phone G 5913 708 View Street

THIS WELCOME WASHDAY BARGAIN

THRIFTY SERVICE

EVERYTHING WASHED . . FLAT WORK IRONED 7 CENTS PER POUND

NEW METHOD LAUNDRIES LTD 'PHONE G. 8166.

Smallest Charge $1.00

Put Printed Salesmen To Work

And Build Business!

You'll be able to make the most of your sales efforts if you'll enlist the efforts of Printed Salesmen.

That's the name our customers have applied to the attractive Booklets, Folders and Letterheads we have done for them.

They've seen how they bring in business and help to close sales.

They can build business for you, too!

The Colonist

1211 Broad Street Phone G 5241

PRINTING—LITHOGRAPHING—BOOKBINDING—ENGRAVING

ROCKHOME

AT THE NURSERY

Our Mr. Whitecak, F.R.H.S., Is on Hand to Help You Select Subjects for Present Planting.

AT THE MARKET

Our Mr. LeGallais Is in Charge of Our Large Stall

Rockhome Gardens Limited

Saanich Road (R.M.D. No. 3) Telephone Albion 18R

John Hutchison, F.R.H.S. Norman Rant, F.R.H.S.

Garden Architects

BUY POPPIES AND WREATHS

FROM THE REMEMBRANCE DAY COMMITTEE

Made by Disabled Ex-Service Men in Our Shop

The Red Cross Workshop

584-6 Johnson St. Phone E 3513

OUR RAINPROOF REMOVAL VANS

with closed doors, are specially constructed for the removal of household goods. Separate compartments for china and pictures. Our vans are heavily padded throughout; individual furniture covers give added protection and insure against any possible chance of scratches or rubbing. Telephone call brings our inspector to your door; you are not obligated.

SHIPPING AGENTS REMOVERS CUSTOMS BROKERS

DUNCAN STORAGE & COMPANY

Warehouses: 516-520 Bastion Square. 522-530 Chancery Lane. Office Phone: G arden 1167

CHARIS OPENS A NEW ESTABLISHMENT

A new Charis Establishment . . equipped with all the popular features of Charis figure improvement service, is now ready for your inspection.

Here will be carried a complete assortment of the new Charis adjustable foundation garments, in all models and sizes.

Here will be available the famous Dorothy Chase figure analysis, brought to you at home through a selected group of Miss Chase's assistants.

Here will be maintained a comfortable fitting department and a staff of expert fitters, whose services are furnished to customers at no extra cost.

We extend a cordial invitation to every woman in the city to visit our new Establishment. Or, if more convenient, one of Dorothy Chase's assistants will be glad to tell you about this service, at home.

Present users of Charis garments are cordially invited to visit our office for free inspection and adjustment of garment.

CHARIS ANNOUNCES SUBSTANTIAL PRICE REDUCTIONS IN ALL MODELS.

CHARIS

108 METROPOLIS HOTEL PHONE E 9712

Made in Canada—entirely of Canadian materials—by Canadian workmen and Canadian capital.

PERSONAL ITEMS and SOCIAL HAPPENINGS

Shawnigan Riding Club Gives Dance

SHAWNIGAN LAKE, Oct. 28. — The annual dance given by the Shawnigan Riding Club on Friday night, at the Forest Inn, proved one of the most delightful functions of the season. The ballroom was beautifully decorated for the occasion with silver horseshoes and cedar boughs.

During the evening Miss Berna Waring entertained the guests with a Spanish dance and an exhibition waltz, while Master Ian Gibson showed a dramatic touch in his execution of a Russian dance and an Indian warrior dance.

Supper was served in the dining-room. Messrs. H. T. Barrett and G. T. Maurice formed the committee responsible for the arrangements for this successful affair.

Among those present were: Mr. and Mrs. Jack Aitken, Mr. T. I. Gibson, Dr. and Mrs. G. More, Miss I. Clarke, Miss Alison Norie, Miss U. Norie, Miss P. Furlonge, Mr. F. Hartt, Mr. T. Appleby, Mr. Hugh Barrett, Miss Baiss, Miss Wilkinson, Mr. G. Maurice, Mr. H. Watson, Miss Gertrude Watson, Mr. and Mrs. Musgrave, Mr. A. Trotman, Miss Margaret Wilson, Miss Lowle Wanever, Mr. Peter Skrimshire, Mr. J. Macfarlane, Commander and Mrs. P. A. O. Leask, Miss Whitehouse, Miss Mure, Mr. John Jackson, Mr. P. Booth, Mrs. J. P. Gibson, Mr. Lucius Hamilton, Dr. and Mrs. M. L. Olsen, Mr. and Mrs. Stewart, Mr. and Mrs. Maclaughlin, Major Rattray, Major and Mrs. Panning, Miss Thompson, Mr. and Mrs. Douglas Forbes, Mr. and Mrs. Vincent Knox, Mrs. Cecil Holms, Mrs. Florence Brown, Mrs. Margaret Philman, Mr. Sidney Yates, Miss Isobelle Hurley, Mr. Denis Hurley, Mr. Twite, Mr. and Mrs. H. A. Rhodes, Miss Phoebe Hogan, Mr. and Mrs. G. C. Cheeke, Mrs. Humphries, Mr. L. Stewart-Macleod, Mr. Alfred Mitchell, Miss Georgina Gidney, Mr. Gerald Hewlett, Miss Jose Baiss, Mr. D. Hewlett, Miss A. Staples, Miss A. Forbes, Mr. G. Day, Miss D. Price, Mr. W. S. Robertson, Mr. John Drayton, Mr. P. Annandale and Mr. P. Drayton.

ENGAGEMENTS

POTTER—WESCOTT

Mr. and Mrs. R. H. Wescott, of Gladstone Avenue, announce the engagement of their eldest daughter, Thelma, to Mr. Clarence W. F. Potter, son of Mr. and Mrs. J. Potter, of Vancouver. The wedding will take place shortly.

COMMUNITY SUPPER

The community supper under the joint auspices of St. Michael's W.A. and the Royal Oak W.I. was held in the Institute Hall. The hall was decorated with Autumn flowers and leaves, and the tables looked beautiful with the flowers. About 120 sat down to supper, at the close of which an enjoyable concert, arranged by Mrs. Mead Robins, was given. The Highland dancing by the Misses Grant was especially delightful. Rev. F. Comley acted as chairman, and a hearty vote of thanks was proposed to all who had helped in any way to make the evening a success.

Weddings

ALDRED—LAW

The marriage of Catherine, second daughter of Mr. and Mrs. C. M. Law, Princess Avenue, and Mr. Edgar G. Aldred was quietly solemnized yesterday afternoon, at 4 o'clock, at the parsonage, 1250 Dallas Road, Rev. J. B. Rowell officiating. Miss Grace Law attended her sister, and the best man was Mr. F. McIlmoyl. Mr. and Mrs. Aldred will make their home at "The Gables," Fort Street. Among the many gifts was a dinner service from the staff and employers of the New Method Laundry.

HUNT—SUTHERLAND

The marriage took place on October 21 at the Gilead Hall, Toronto, when Enid, daughter of Mr. and Mrs. B. Sutherland, of Monterey Avenue, Oak Bay, was united in marriage to Mr. Lionel Andrews Hunt, son of Mr. and Mrs. H. L. Hunt, of Vancouver.

HOMER—DIXON

A wedding was solemnized at St. Mary's, Metchosin, on October 28, between Mr. John Keelinge Homer, youngest son of Mr. and Mrs. Paul Homer, and Meneen Madeline, only daughter of the late Mr. F. G. Dixon and Mrs. Dixon, Rev. M. Bolton officiating.

ESQUIMALT CLUB

The Esquimalt Community Club will hold a sale of work and home cooking on Wednesday at 2:30 p.m. at the home of the president, Lady Emily Walker, 649 Admirals Road. Mrs. J. Burnett is the general convener. There will be many articles suitable for Christmas gifts. All members and friends will be welcome. Mrs. J. Quinn will have charge of the afternoon tea arrangements.

ST. MATTHIAS' RECEPTION

A reception will be held tomorrow evening at St. Matthias' Church Hall, Foul Bay, in honor of the new priest-in-charge, Rev. Dr. T. E. Rowe. All friends, both old and new, are invited to attend.

Oakbay Beach Hotel
Victoria's Only Seaside Hotel
Every Room Has Bath and Phone
Two Acres of Flower Gardens, Beaches and Private Swimming Pool.
LUNCHES, DINNERS, TEAS

Dr. Ballard's Health Foods and Biscuits for Dogs, Puppies and Cats
The Pet Shop
PHONE G 5721 1412 DOUGLAS ST.

LOOK KIDS! FREE!
A Hallowe'en Mask With Every Bag of Carmelcrisp
Get Yours Now
644 FORT STREET

Antorium DYE WORKS of Canada Limited
Fort and Quadra Empire 1158
Aprodin's Permanent Mothproofing
Leather Shoes and Coats Dyed Any Color

SILENT GLOW OIL BURNER
There is only one SILENT GLOW Range Burner
Approved by all authorities and insurance companies.
Sole Agents
MINTY'S, LTD.
965 Yates St. Phone E 5112

NOSTROLINE
The English remedy invaluable for nasal catarrh, hayfever and head colds. Immediately clears the head.
50¢ Per Tube
Agents:
MacFarlane Drug Co.
Cor. Douglas and Johnson Sts.

CHIROPRACTIC A drugless treatment of unquestionable merit for certain diseases. It relieves nerve pressure, induces free nerve function, and thereby raises the tone in the organs and muscles of the body. It is scientific; it is safe and inexpensive. Consult
F. L. EILERS 618 CENTRAL BUILDING

Sommer's 50th Anniversary Sale
Our Entire Stock of FRAMES, FRAMED PICTURES, Etc., at Drastic Reductions
1012 Government Street

Special Thermique Heaterless Permanent Wave for short while only. Make your appointment now.
$5.00 Wave for $3.50 $8.50 Wave for $5.50
C. W. (BILL) ATKINSON, Late of Fort Street
1023 Cook St. **Belle Beauty Shoppe** Phone G 6015

NEW SHOWING!
HEEL-HUGGER SHOES FOR WOMEN
WM. CATHCART & CO. LTD.
1208 Douglas Street Phone G 6111

FOR YOUR WINTER RESIDENCE
The Glenshiel Hotel
offers very moderate terms to include comfortable bedroom, or suite, heated to your requirements, continual variety of table fare cooked by skilful white chefs.
Personal service at any time of day or night.
1 block from Parliament Buildings. Special weekly and monthly rates for Civil Servants: lunch (12 to 2)

Visitor From Vancouver

A Charming Young Visitor in Victoria Is Miss Dorothy Jane Farrell, Daughter of Mr. and Mrs. Gordon Farrell, of Marine Drive, Vancouver, Who Is the Guest of Mr. and Mrs. J. W. Ruggles, "Aloha," Uplands.

Social and Personal Notes

Surprise Party

At the residence of Mr. and Mrs. Kissinger, 1110 Fairfield Road, a very enjoyable masquerade surprise party was held last evening in honor of their daughter, Miss Jeannette Kissinger. Music was provided by a three-piece volunteer orchestra, consisting of Albert Down, saxophone; Gordon Smoothy, traps, and Robert Townsend, piano. The self-invited guests included Misses Jeannette Kissinger, Eleanor Kissinger, Cherry Stone, Valerie Smith, Margaret Cookson, Elma Keeler, Babs Hoggarth, Helen Carlin, Agnes Bantly, Kay Martin, Eileen O'Neill, Mary Bland, Joan Bland, Molly Milton, Ina Millington, Irene Matte, Betty Teagle, Mary Sparrow, Kay McKenzie, Winnie Foulds and Margaret Addison, and Messrs. Norman Colvin, Jerry O'Neill, Jack Ferguson, Terry Chettleburgh, Johnny Kissinger, Allan Cunningham, Alan Bentley, David Carmichael, Lloyd Patterson, Jack Hickey, Arthur Hickey, John McKenzie, E. Bantley, Jack MacDonald, Vernon Woodward, Owen Bentley, Walter Colvin, Howard Shanks, Frank Crocker, Donavon Johnson and Reginald Hayward.

• • •

Entertains Soroptimists

Miss A. Russell, the president, entertained the Soroptimist Club at her home, on Boyd Street, last night. The affair was arranged with the special aim of giving the members an opportunity to hear from Mrs. Fred Robertson, the club's representative, a story of her trip recently to California when, accompanied by the national president, Mrs. Crehan, she had visited a number of sister clubs and been royally entertained by them. In connection with last night's delightfully-arranged affair, there was a short musical programme, with vocal solos by Mrs. Dorothy Spurr and Mrs. Eleanor Mutrie, accompanied at the piano by Mme. Eva Baird. For the first time since her marriage, Mrs. G. M. Tripp was present, and was presented with a colonial bouquet composed of handkerchiefs. In the short business meeting, it was decided to assist on Poppy Day, and also to support the service clubs in bringing the Vancouver Symphony Orchestra here.

• • •

Entertain Author

Mr. Howard Angus Kennedy, Dominion secretary of the Canadian Authors' Association, was guest of honor at the Short Story Group meeting of the Victoria and Islands Branch, on Friday evening, at the home of Mrs. T. S. Gore, when Mrs. Gore and Mrs. Nellie L. McClung were the hostesses, and a delightful evening was spent. Following the usual business of the meeting and the programme arranged by the convener of the Short Story Group, Miss M. Eugenie Perry, an interesting review of the work of similar groups in the various centres was given by Mr. Kennedy, who spoke entertainingly and especially with reference to the Montreal group, which has won for its membership an enviable reputation. Mr. Kennedy congratulated the local branch upon its achievements. Mr. Kennedy, who has spent the past few days in Victoria as the guest of Mrs. A. F. Anthony, Monterey Avenue, left last night for the East.

• • •

Make Presentation

Spencer's private dining-room was the scene of a farewell luncheon given yesterday by the committee of the Women's Workroom to Miss Ashdown, retiring supervisor, who will leave next Saturday for an extended visit in England. On behalf of the committee, Mrs. J. W. Gibson, vice-chairman, during the luncheon made a presentation to the guest of honor, coupling with the gift an expression of warm appreciation of the splendid co-operation and services she had given in connection with the undertaking, and adding good wishes for a happy holiday. Among those present were Miss Ashdown, Mrs. Gibson, Mrs. A. Pease, Mrs. P. B. Scurrah, Mrs. R. Ker, Mrs. A. W. Jones, Mrs. Hermann Robertson, Mrs. Denton Holmes, Mrs. R. R. Taylor, Mrs. C. Swayne, Mrs. L. B. Kent, Mrs. Alex Gillespie, Mrs. Thorne, Mrs. S. Warn, Miss Fitzgibbon, Miss M. Wigley and Miss E. G. Finch Page.

• • •

Bridge Club Meets

Miss Mae Jacob, 1117 Grant Street, was hostess to the O.N.O. Bridge Club at a jolly Hallowe'en bridge party on Friday evening. The den was spookily decorated in orange and black with witches, hobgoblins and Jack o' Lanterns, while in front of the fireplace reclined a huge black cat. The winners at bridge were: High score, Mrs. William Blair; consolation, Mrs. Wesley Strickland. The Hallowe'en motif was again in evidence at supper, when orange and black bon-bons and novel favors caused much merriment. The table was centred with a cut glass bowl of golden chrysanthemums, with lighted orange tapers in crystal holders. Those present were Mrs. George Campion, Mrs. Stanley Blackburn, Mrs. William Blair, Mrs. Wesley Strickland, Miss Jean McNaught, Miss Jean Dempster, Miss Hazel Fennerty and Miss Mae Jacob.

• • •

Hunt Club Meets

Members of the Victoria Hunt Club met Saturday afternoon, at the Horse Show Building, to rehearse the musical ride to be presented in connection with the Horse Show to be held about the middle of December, the following members taking part: Mesdames Gillespie, Judson, Fisher, Matthews, Mitchell, McAnally, Johnson and Williamson, Misses Margot Robertson, Margaret White, Joan Humphreys, Penrose and Forbes; Commander C. H. R. Slingsby, Messrs. J. G. Hazlewood, D. B. McConnan, Johnson, Ian Ross, D. B. Carley, G. Tyson and Dr. Mercer. After the ride, members were entertained at tea at the home of Miss Margot Robertson, Sinclair Avenue, Cadboro Bay Heights.

• • •

Miscellaneous Shower

Mrs. George Harris, of 1006 1-2 Hillside Avenue, entertained with a miscellaneous shower recently in honor of Miss Ruby Isbister. The room and table were decorated with gold, orange and brown. A bride's cake, with a miniature bride and groom, centred the table, and bronze chrysanthemums were arranged. The gifts were concealed in a treasure chest, decorated in brown and gold. The invited guests were Mrs. A. Dunderdale, Mrs. G. Russel, Mrs. A. Conway, Mrs. V. Harford, Miss I. Conway, Mrs. Hardie, Mrs. Isbister, Mrs. Turner, Mrs. Bolman, Mrs. Hennis, Miss I. Isbister, Mrs. S. Baker, Mrs. D. Richards, Mrs. A. Pauline, Miss G. Bowden, Mrs. McCormick and Mrs. Sneddon.

• • •

Delightful Shower

The home of Miss Grace Duncan, Hilda Street, was recently the scene of a delightful shower in honor of Miss Dorothy Morrow, a popular bride-elect. The rooms were decorated in Hallowe'en colors and the gifts were concealed in an artistically decorated hat box. The evening was spent in playing bridge. The invited guests were Mrs. M. E. Wright, Mrs. W. W. Hall, Mrs. W. J. Morrow, Mrs. T. P. Horne, Mrs. B. Acreman, Mrs. R. Duncan, Misses Lorraine Pendray, "Pat" Copeland, Elaine Adam, Isabel Alexander, K. Erb, Norma Mann, T. Morrow, Ruth Carey, May King, Laura Catterall, Kay Halket, Olive McLean, Doris Hooper, Margaret Horne, Agnes Guy, Kay Burnett, Betty Langdon and "Billy" Langdon.

• • •

Hallowe'en Party

Mrs. D. L. Gillespie, Moss Street, entertained at a delightful Hallowe'en party yesterday in honor of her nephew, Master Donald Holden. The boys spent the afternoon at the Crystal Garden, and later returned to the home of their hostess for dinner. The guests were Masters John Galt, Robert and Richard Pooley, Ian, Alistair and Andrew Gillespie, Fred Winslow, George Gillespie and Donald McCarter.

• • •

Birthday Party

Mrs. A. W. Mackenzie entertained a number of the school chums of her daughter, Ursula, at a delightful party yesterday afternoon at her home on Hampshire Road. Ursula, who was celebrating her eighth birthday, and a few of her friends entertained the other guests with a little play, "The Flower Fairy," which was greatly enjoyed.

• • •

Birthday Party

An enjoyable party was held on Thursday at 3239 Cambridge Street, the occasion being the seventy-ninth birthday of Mr. W. Estley. After receiving congratulations and many presents from relatives and friends, Mr. Estley heartily entered in the fun of the evening's proceedings.

• • •

To Live Here

Mr. and Mrs. C. Winter, of Kelowna, have arrived to make their permanent home here. Mr. Winter having recently retired from the management of the Bank of Montreal in Kelowna. For the present, Mr. and Mrs. Winter have taken up residence at 621 Trutch Street.

• • •

Visitor Leaves

Mrs. H. Dabelstein, who has been spending the past few days at the Empress Hotel, was among the passengers who boarded the Ss. President Cleveland here last evening prior to her departure for the Orient. Mrs. Dabelstein is en route to Shanghai, where she will visit her son, Mr. T. M. Dabelstein.

• • •

From Alberta

Mr. W. L. Elliott and Mrs. Elliott, accompanied by Miss Pye, have returned from their Summer home in Alberta, and have taken up their residence in the Ritz Hotel for the Winter.

• • •

Left Yesterday

Mrs. J. Murray Cameron, of "Locharceig," Foul Bay Road, left yesterday for Vancouver en route to Carleton Place, Ontario, where she will visit her parents, Mr. and Mrs. James Lowe.

• • •

Leaves for Kingston

Mr. Harry Lake, son of Sir Richard and Lady Lake, Newport Avenue, has been given a commission in the Royal Canadian Artillery and has left for Kingston.

• • •

Visitors Here

Mrs. Oliver Ranalla, of Bellingham, and Mr. O. Peterson, of Port Angeles, are visitors at the home of Mr. and Mrs. E. T. Fancett, Heath Drive.

• • •

Returns Home

Miss Daphne Barber-Starkey, who has been visiting relatives and friends in Great Britain and Eastern Canada for the last eleven months, returned home yesterday.

• • •

Sailed Last Evening

Mr. B. B. Lyon, of Los Gatos, who has been spending the past few days in Victoria, sailed last evening aboard the Ss. Emma Alexander for his home in California.

• • •

To Reside in Vancouver

Mr. and Mrs. W. A. Gourlay, of Granite Street, Oak Bay, left recently to make their future home in Vancouver.

• • •

Leaves for Vancouver

Mrs. C. E. Pitman, 557 Raynor Avenue, left on Thursday to visit friends in Vancouver.

Mrs. Ralph Leeman is a patient in St. Joseph's Hospital, and is making progress towards recovery.

Victoria Subdivision

Victoria Subdivision Catholic Women's League will hold the November meeting on Wednesday evening, at 8 o'clock, in the Parish Hall, View and Blanshard Streets.

Kitty McKay

By NINA WILCOX PUTNAM

The girl chum says you admit you're getting old when you talk of the days when women never went out on the street without hatpins.

Mallek's
LIMITED
READY-TO-WEAR AND FURS

Go Formal Thriftily! See How Moderately We've Priced Our
FASHIONS OF THE EVENING

CONVENIENT PAYMENTS
There are no extra charges or interest, should you decide to pay in convenient amounts under our Budget Payment Plan.

Gay dances! Brilliant formal parties! This is the season for them . . . and here are exquisite fashions that add glamour to feminine beauty. All the up-to-the-minute new styles . . . expressed in creations of the BETTER QUALITY kind . . . and offered at prices you'll consider most decidedly thrifty. We'll be delighted to show you them.

EVENING DRESSES ..... from $12.50
VELVET EVENING WRAPS— Silk lined; fur trimmed $39.50
FUR WRAPS ..... from $45.00
VELVET JACKETS— Silk lined; several shades $12.50

Great Oaks From Tiny Acorns Grow
1912 1933
Coming of Age of
STANDARD FURNITURE CO.

Twenty-One Years Ago

Nov., 1912
ONE FLOOR
Pandora Avenue

Now Five Floors and Annex
737 Yates Street
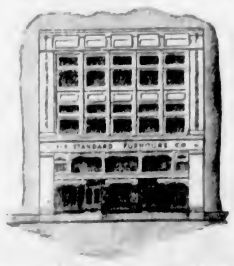

November Anniversary Sale Now in Operation

TWENTY-ONE YEARS AGO we opened a one-floor store on Pandora Avenue. Today we occupy an entire building of five floors, 50 x 110, and an annex which we found necessary to add this year to facilitate our Storage and Shipping Department. Only by keenest prices and exceptional service have we obtained this degree of success. We believe, however, that there are some citizens not familiar with our immense display of FURNITURE, CARPETS, Etc., and it is at this TWENTY-FIRST COMING OF AGE ANNIVERSARY we make special effort to further our business relations among the public of Greater Victoria and Vancouver Island, by giving worth-while BARGAINS IN EVERY DEPARTMENT of our five floors.

Bargains are offered on the entire five floors. A visit will enable you to see the largest and most varied stock in British Columbia from which to choose.

7 YATES ST. **Standard Furniture Co.** PHONE G 1164

Women's Organizations and Activities

Qu-Alex Club Holds Shower For Member

The W.B.A. Qu-Alex Club met at the home of Miss Marjorie Thompsett, on Lulie Street, on Friday evening, with the president, Miss Annie Reid, in the chair. After a short business session, a surprise miscellaneous shower was held in honor of Miss Minnie Clark, a popular member and first bride-elect of the Qu-Alex Girls' Club, who will be married next month. The reception rooms were gaily decorated in the club colors of blue and yellow with bowls of bright yellow chrysanthemums.

The many lovely and useful gifts, which were presented in a large basket, also decorated in the club colors, was drawn in by little Joan Miller, who was dressed as an old-fashioned lady. During the evening the guests enjoyed several competitions, prizes being won by Mrs. Schmelz, Mrs. Malcolm, Miss Barbara Hunter and Miss Marjorie Bowden. Little Joan Miller was also the recipient of a charming gift. A "mystery box" was won by Mrs. Todd. Refreshments were served by the hostess, assisted by her mother, and an ice cream wedding cake, topped with a miniature bride and groom, was cut by the bride-elect, assisted by the president who, on behalf of all present, wished her every happiness in her future life.

Members and friends invited were Mesdames D. W. Burnett, H. Thompsett, M. R. Todd, A. T. Nichol, R. Malcolm, L. Schmelz, F. O. Morris, G. H. Bowden, B. Barlow and A. Taylor, and the Misses Annie Reid, Minnie Clark, Marjorie Freemantle, Maidie Thompsett, Florence Malcolm, Marjorie Thompsett, Ethel Malcolm, Edith Barlow, Marjorie Morris, Dorothy Appleby, Kathleen Bowden, Kittie Ramsay, Marjorie Bowden, Barbara Hunter Annie Hildebrand, Kathleen Burnett, Lillian Laird, Marjorie Burnett, Vera Kerslake, Barrie Taylor, Christine Schmelz, Audrey Applegate and Master Brian McIntosh.

T.V.A. Auxiliary Arranges Bazaar

The Women's Auxiliary to the Tuberculous Veterans' Association held a most successful bazaar and tea yesterday afternoon at Hatt's Hall, Mrs. W. H. Booth acting as general convener, assisted by an energetic band of the W.A. workers. A stall of beautiful woollies was in charge of Mrs. W. Hall; the home cooking table was presided over by Mrs. D. W. Burnett; Mrs. R. V. Campbell had charge of the miscellaneous stall; Mrs. N. Kelly did a thriving business at the housie-housie table; Mrs. Cave was convener of the book stall. Mrs. J. Burnett and her helpers served afternoon tea, and in the evening a card party was most popular.

The bazaar was opened by Mrs. William Ellis, first vice-president of Municipal Chapter, I.O.D.E., who congratulated the W.A. upon its undertaking and the work which is being done for the patients in the pavilion of the Jubilee Hospital.

Women Who Pioneered

Another of Victoria's old-timers who will shortly celebrate her birthday is Mrs. W. J. Pendray, of 309 Belleville Street, who will reach her eighty-third milestone on November 18. It is extremely difficult to realize, as one chats with Mrs. Pendray, that more than fourscore years have elapsed since her birth near Penzance, Cornwall, for she is so keenly alive to the happenings of the day and enters with enthusiasm into the pleasures of her four grandchildren and ten great grandchildren.

Even many who have not known her personally, have enjoyed her garden with its topiary features. During the course of a European tour, the late Mr. W. J. Pendray became interested in this form of garden craft, and determined to practise the art on his return to Victoria. The result was so successful that the collection is now among the finest in the Pacific Northwest and hundreds of visitors each year pass through the gates, which are always open for those who care to walk through the gardens.

—Photograph by Gibson Studio.

MRS. W. J. PENDRAY

It is fifty-one years ago since Mrs. Pendray arrived in Victoria, crossing the Atlantic to New York and thence to San Francisco, traveling by boat to Esquimalt. Shortly after her arrival, she and Mr. Pendray were married. He, too, was a Cornishman, and had established a soap business on Humboldt Street on the site now occupied by the Empress Hotel's new wing.

A NEW COUNTRY

It was indeed a new country to the young bride, and Mrs. Pendray laughs now as she recalls her terror of the Indians in the district, the sight of chain gangs in the streets and the many strange pictures which greeted her.

She has been a devoted member of the Metropolitan United Church since its early days here, and her greatest interest has been in mission work, both home and foreign. The Oriental Home has had her personal support and its students have on many occasions received special help from her. On account of her influence and devotion to her church, Mrs. Pendray has been made a life member of the board in Canada, the first woman to be given this honor.

TIME FOR NEEDLEWORK

In the midst of a busy life she has found time for needlework which is the admiration of all who see it, and the envy of many young people. One of the most prized treasures is a huge needlework picture which she did when she was a girl. The shading of the wools, the exquisite workmanship and the beautiful design are remarkable. Cutwork, wool embroidery of all kinds, crochet work and quilting are a great joy to Mrs. Pendray.

She has done a great deal of travelling, and on many occasions has thrilled Victoria audiences with accounts of her tours. She has one ambition yet to be satisfied. She longs to fly! Twice she has planned an airplane trip, but bad weather has prevented her. She feels that the opportunity will come and her eyes sparkle at the prospect.

Of her four sons, two are now living, Mr. Herbert and Mr. Carl Pendray.

I.O.D.E. Activities

Camosun Chapter

Camosun Chapter, I.O.D.E., will meet on Friday afternoon at headquarters, at 2:30 o'clock. Mrs. A. W. Mackenzie, municipal convener of work in India, will address the members.

Douglas Chapter

The monthly meeting of the Sir James and Lady Douglas Chapter will be held on Thursday, in Municipal Chapter headquarters, 202 Union Building, View Street, at 2:30 p.m. Members are specially asked to attend the meeting, as arrangements are to be made for the commemoration of the historic event of the birthday of the colony of British Columbia on November 19, 1858.

Royal Oak

The Royal Oak Chapter will meet on Thursday evening at 8 o'clock at the home of Mrs. Burgess.

Harvey-Boggs Chapter

The Valentine Harvey-Beaumont Boggs Chapter will hold a bridge party in the King's Daughters' rooms, Hibben-Bone Building, on Friday evening, commencing at 8 o'clock. Reservations should be made by telephoning Mrs. R. Shanks E 2764.

Sir M. B. Begbie Chapter

The Sir Matthew Baillie Begbie Chapter has arranged to hold a tea in the New Thought Hall on Friday afternoon, from 3 until 6 o'clock. There will be an interesting musical programme and teacup reading, also a candy stall, and a delightful afternoon is assured all who attend. The tray of silver will be disposed of during the tea.

P.-T.A. Activities

MT. NEWTON

At the annual meeting of the Mt. Newton Parent-Teacher Association held on Tuesday, the following were re-elected: Hon. president, A. G. Smith; president, J. J. Young; vice-president, Mrs. Lorne Thomson; second vice-president, H. C. Young; secretary-treasurer, Miss M. Lowe; entertainment committee, Mrs. J. J. Young, Mrs. A. Gale, Mrs. E. Oakes, Mrs. D. K. Beaumont. It was decided to add to the entertainment committee. The following were elected: Mrs. A. G. Smith, Mrs. H. C. Oldfield, Mrs. Harold Young, Miss Charlebois and Mr. Giles. Various reports were presented, showing that much had been accomplished during the past year. Trustee Jeune spoke on matters relating to school affairs in Saanich, and advocated three years of free tuition in the high schools, after which the pupil desiring further education would be charged a fee of $90 per annum.

Students of College Hold Jolly Dance

Students of Victoria College held an enjoyable Haloowe'en "barn dance" last night to wind up the annual school reception held during the afternoon. The faculty, students and parents joined in the latter, while the students predominated during the evening.

Hall and reception rooms were bright with masses of Autumn foliage and flowers, Miss Molly Little and Miss Mae Peacock, of the students' council, supervised by Miss J. A. Cann and Miss R. Humphrey, of the faculty, being responsible for the decorations as well as the refreshments. Among the out-of-town visitors who had a particularly cordial welcome was Prof. Walter H. Gage, former registrar at the college, who came over from Vancouver in order to attend the two affairs. A continuous procession of guests passed through the receiving line during the afternoon.

The revels last night took the form of a Halowe'en "barn dance," with all the suitable surroundings suggested in the decorations—bales of hay, agricultural implements, pumpkins, and even a large spider's web in one corner.

Anglican Young People

ST. LUKE'S

On account of a dance which the association held in the parish hall, badminton practice was postponed on Tuesday last, but there will be a practice as usual next Tuesday, and a business meeting on Friday evening at 8 o'clock.

Cathedral

A short business meeting, followed by a newspaper social, was held recently by the Cathedral A.Y.P.A. Members were told of the local A.Y.P.A. rally on November 10, in the Memorial Hall, when Mr. Stanley Hawkins and Mr. Jack Aylwin will speak on their visit to the Dominion A.Y.P.A. rally in Toronto. Rev. T. R. Lancaster was welcomed whole-heartedly by the young people. The business meeting was adjourned and was followed by the reading of an amusing newspaper of events, supposedly happening in 1900. The serving of refreshments brought the evening to a close. A debate will be the feature of next week's meeting.

Women's Institutes

ROYAL OAK

The fortnightly card party of the Royal Oak Woman's Institute was held in the hall, and prizes were won by the following: First lady, Mrs. Rant; first gentleman, Mr. Hoole; second lady, Mrs. Heal; second gentleman, Mr. Oliver; third, Mrs. Grieve and Mr. J. Nicholson. Refreshments were served at the close of the game by members of the executive.

JOINT SUPPER

The annual supper of the W.A. to St. Michael's and the Royal Oak Women's Institute was held recently. Supper was served, arrangements being in the hands of a joint committee, with Mrs. H. H. Reed in charge of the table decorations, while the A.Y.P.A. and Girl Guides waited on tables. The hall decorations were also the work of the A.Y.P.A. and Miss K. Oldfield, Mr. Strutt and Mr. Pettit were at the door. A very successful entertainment followed, with Rev. F. Comley as chairman. On behalf of the W.A. and W.I., Miss Oldfield welcomed the visitors. Rev. Mr. Comley spoke very appreciatively of the work these organizations were doing in the community. The programme was as follows: Piano solo, Miss Ursula Hills; trio, piano and violins, Miss U. Hills, Miss Elynth Anderson and Mr. Stewart Turner; Scottish and Irish dances, Miss Adeline Grant and two pupils, Misses Lillian Grant and Leta Styan; piper, Ian Duncan; comic sketch, Mr. E. Blair and Mr. E. Impett; songs, Mr. Impett, and reading, Mr. Cariss.

All performers were enthusiastically applauded.

LIBERALS' DANCE

Ward Two Liberal Association will hold another of its popular dances on Tuesday at Liberal headquarters, Broughton and Government Streets. Dancing will be from 8:30 to 11 o'clock. All Liberals and their friends are welcome.

St. Martin's Social Club will hold a bridge and progressive 500 party in St. Martin's Hall on Tuesday at 8 p.m.

Free — Princess Flakes WITH **3 cakes Palmolive 21¢**

● Until you use Princess, you'll never know what you're missing. *Cleaner, whiter, fresher clothes ... longer wear for stockings and lingerie ... soft, white hands* ... and note how little Princess Flakes it takes to make a big *foaming* tubful of suds — suds that are safe for your finest garments.

● And in these 3 cakes of Palmolive you'll get weeks of the finest skin protection money can buy. Soft, velvety, olive oil lather that floats out tiny impurities ... revives and refreshes your complexion. Truly, Palmolive *will* give you that wholesome, natural, youthful skin so envied by women.

GET THIS BARGAIN FROM YOUR DEALER TODAY

Permanent Wave

Special $2.50

If Your Hair Is Not Becoming to You, You Should Be Coming to Me

Bert Waude Hairdressing

709 FORT ST. "Where Your Hair Is Tested Before Waving" Phone E 4023

Brilliant white teeth

Colgate's cleans them in 2 ways!

Nothing creates a more favorable impression than teeth that are sparkling white ... flawlessly clean. Give them that *extra* protection Colgate's offers in its two-fold cleansing power.

First, Colgate's polishes your teeth thoroughly, keeps them flashing white—with the same safe ingredient dentists use. Then, Colgate's tiny penetrating bubbles surge into those little crevices not reached by ordinary brushings. There, they loosen unsightly stains, wash them away.

Buy a tube of Colgate's today. Besides the *added* safety this unique toothpaste offers, you'll find in its delicious peppermint flavour a refreshing breath sweetener.

Regular 25c Tube
SPECIAL—21c
2 for 39c

Double-Action Cleansing

Complete Beatty Laundry Outfit

Is Your Husband a Bear?

The biggest problem in my life was keeping my husband satisfied with clean, freshly-laundered shirts. Every morning he had to have a clean shirt well ironed, and I can tell you it was just terrible, if it did not suit him. My life was just miserable, until the Beatty man called one day and showed me the solution to my problem. With my new Beatty washer and ironer, happiness and peace has come back and my husband is just a dear. Many of my friends have availed themselves of this wonderful Beatty service.

Hundreds of thousands of Beatty users enjoy the comfort of having all the clean, fresh clothes they need. A Beatty gives you comfort at a saving.

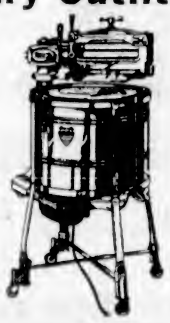

Canada's Washer Fitted With Monel Tubs Greatly Reduced in Prices

For Hubby's Shirts

KIDDIES' FROCKS AND HOUSE DRESSES

A Thoughtful Gift!

You Sit Down to Iron

Irons Everything Beautifull·

BEATTY AUTOMATIC IRONER

A high-class ironer at a very reasonable price. With the Beatty you sit down to iron. All you have to do is guide the clothes over the roll. The work is done in a third the usual time, and the clothes are given a beautiful finish that greatly improves their appearance. Easy terms. Small down payment. Low in price.

BEATTY WASHER STORE

1609 DOUGLAS ST. PHONE G 7511

ESTABLISHED 1885

"Believe It or Not"—Our Building Has Only Two Walls—BUT

We Will Guarantee the Construction, Workmanship and Materials in Every Pair of Shoes Sold During This

GIGANTIC SHOE SALE

MEN'S — Men's "K" Shoes, $12.00 values for $7.95

LADIES' — LADIES' STRAPS, TIES AND PUMPS, Values to $10.00 ..... $1.95

CHILDREN'S — MISSES' OXFORDS AND STRAPS, Sizes 11 to 2. A pair $1.75

LADIES' "K" SHOES, $7.95

MEN'S BLACK AND BROWN OXFORDS, Reg. $6 to $7.50. A pair $3.95

Ladies' Black and Brown Suede Oxfords and Pumps, A pair at $3.95

CHILDREN'S OXFORDS AND STRAPS, Sizes 8 to 10½ for $1.45

$50,000 Worth of Fall Stock Goes on Sale Monday Morning

Men's Black Oxfords, All sizes. At $1.95

LADIES' BLACK AND WHITE SILK PUMPS, A pair at $4.45

BOYS' SCHOOL BOOTS, Sizes 1 to 5. A pair $2.95

MEN'S GOLF OXFORDS, $4.95 A PAIR

LECKIE'S MEN'S BLACK OXFORDS, Values to $9.00 for $4.95

ARCH-CONTROL HEALTH SHOES, Very special at $4.95

YOUTHS' SCHOOL BOOTS, Sizes 11 to 13. A pair $2.45

MEN'S WORK BOOTS, All sizes. At $2.45

200 PAIRS LADIES' HIGH-GRADE SHOES, Odd lines. A pair $2.95

BOYS' OXFORDS $1.75
YOUTHS' OXFORDS $1.50

WE MUST CLEAR THE SHELVES — EVERY PAIR REDUCED

NO CHARGES — REFUNDS OR EXCHANGES

MAYNARD'S SHOE STORE

PHONE G 6514 649 YATES STREET

WHERE MOST PEOPLE TRADE

YU'AN HEE SEE LAUGHS

by Sax Rohmer

CHAPTER XIII

Alone once more, but unaccountably happy amid his difficulties, Dawson Haig bent over his notes. Eileen had slipped in unnoticed. Sheer luck, and her keen wit, had come to his aid.

Dr. Oestler's pencilled scrawl was obviously a translation of the message:

"IBJH head keeper searchlight near home. Know tell."

Its deadly simplicity betrayed genius. The IBJH was elementary, the letters being merely those next in the alphabet to HAIG, but the fact that "Head Keeper Searchlight" meant Chief Inspector Scotland Yard, was one which no cryptographer could ever be expected to discover. "Near home" evidently correspondED to on board; "known," to identify; "tell," to advise.

It was a system of analogies, and he proceeded to apply it to the other messages, with the result that by lunch time he was satisfied that at least the gist of these was in his possession.

He leaned back in his chair and whistled softly. Five members of this mysterious organization, professedly strangers to one another, were traveling in the Wallaroo, and Dr. Oestler was evidently the Chief. But the purpose behind it all remained unfathomable as ever. Three were booked to Port Said (since Mr. Len Chow had arranged to cancel his further passage); two to Australia.

What did their presence in the ship mean? And what was the connection with the Limehouse murder? He was baffled. Perhaps the most alarming feature of the case was the fact that these people seemed to be supplied with deadly accurate information. Durham had been identified, so much was evident. Now they knew that he, Haig, was on board! Since he could not recall having ever seen one of the suspects in his life—Franz Hartog excepted—he inclined to the idea that Durham, as well as himself, had been notified to Dr. Oestler from some well-informed source.

He bent over the messages which he had decoded. Those sent by the woman obviously related to the chief engineer, one of them reading:

"Organ grinder sure. Big boy and next of kin not running. (Signed) Val."

This he had translated as follows:

"Chief engineer captured. Commander and chief officer no good. Val."

That this meant that Corcoran had been bought over and become a party to some crooked deal, Haig did not believe for a moment. He read it to mean that the infatuated engineer was playing into the woman's hands. He was to be used, in some way, without his knowledge.

But—— Haig stared up at the porthole and asked the question aloud: "In what way?"

Dr. Oestler's radio correspondence frankly defeated him. He could find no parallel, amongst the ship's company, to the strange names employed. And he had come to the conclusion that it related to something taking place elsewhere. Evidently, Dr. Oestler, was a sort of chief of staff; his outgoing messages took the form of inquiries as to the whereabouts of certain persons, and the replies presumably contained the desired information, which, however, conveyed nothing at all to Dawson Haig.

These messages were sent to a telegraphic address in Paris which he had no means of tracing.

It was all very maddening, because one fact emerged from all this mystification—a fact which refused to be denied:

This complicated conspiracy had nothing to do with drug running. That enterprise had been merely a side line, abandoned at the first hint of danger.

What then did it mean?

He thought of that hurried removal of the crates from Birmingham—the crates which almost certainly had been in charge of Mr. Len Chow.

Dawson Haig sat, his head resting upon one upraised hand—for five minutes—for ten minutes—thinking hard—very hard.

How had Jo Lung, or the man of whom Jo Lung was merely a creature, learned of the instructions sent to Sydney? They had been sent from the Yard in code to the Chief Customs officer.

Haig suddenly stood up. "By heavens" he whispered. "They can't have known — they can't have known! It was a definite change of plan on the part of the gang. They removed their precious consignment because——

Because of what?

* * *

The night train from Cairo to Asuan pulled into the station at Keneh. Only two first class passengers alighted there, a man and a woman, an extraordinarily petite, a small, very slender woman.

The woman shivered as they entered a saloon car which awaited them in charge of a Nubian chauffeur and groom, magnificent figures in their smart uniforms.

"You shiver, little one," said Yu'an Hee See.

The woman leaned against him. "I am so cold, Yu'an," she explained.

"In two days you will be in your own apartments — amongst your scents and jewels, and those other toys you love, with service and warmth, and those treasures amid which I delight to see you playing."

He stroked her slender knee with a plump, tapering hand, and his words came as a high croon. While the car passed swiftly, and almost silently, along an unevenly paved street in which were lighted cafes, above them a tawdry gaiety glimpsed through open windows.

Where a large mosque grotesquely broke the continuity of these houses, they swung into a narrow side turning. The driver skirted one high wall of the mosque, came into the very shadow of the minaret, and turned left again. Through an unpaved lane running parallel and behind the rowdy street they proceeded, slowly now. Twenty yards along, they pulled up.

The Nubian groom deftly unrolled a length of carpet across the muddy path to a gate which was suddenly opened in an otherwise blank wall. An old Arab, black robed and white turbaned, stood there, holding a lantern high above his head. Its yellow light fell upon a wrinkled face which had earned for its owner the title of Father of Cunning.

Yu'an Hee See and the woman passed across a roughly paved courtyard. Light shone out from rooms on the ground floor, and there was an outer staircase leading up to a balcony illuminated by two fine lattice windows.

One would have judged, and judged correctly, that this was an old Arab mansion, dating no doubt in part to those dim ages when Egypt was governed by the Caliphs of Bagdad. Around it the sordid life of Keneh had crept, fungus-like, almost concealing, but not defacing, the home of some former merchant prince.

The Arab stood aside, set his lantern upon the balcony, and performed a low salutation as Yu'an Hee See and his companion entered the lighted room. On the threshold of this room, which was furnished with surprising elegance, they were met by Aswami Pasha. He bowed low over the extended hand of Orange Blossom, deeply saluting Yu'an Hee See.

"We have done our best, my lord," he said. "I trust you will be happy here for one night."

He clapped his hands, and an old Arab woman appeared.

"My lady," he bowed to Yu'an Hee See's companion, "your apartment is prepared; Magreba will attend to you." Orange Blossom followed the aged attendant from the apartment.

"All are here?" Yu'an asked, upon a very high note, which betokened anxiety.

"All. I have the list showing where each man is tonight."

Yu'an Hee See waved a plump hand. "I do not wish to see it. Next?"

"The detective from Scotland Yard, who is on the Wallaroo, has been identified . . . He is in touch with the American girl whom Your Excellency has taken under your protection!"

Yu'an Hee See began very softly to hiss. "It is almost certain then, that this man had read the notes in my book before . . .?"

"I fear so, Excellency."

Yu'an Hee See, his eyes apparently quite closed, nodded, slowly.

"Even so," said the Egyptian, "alone he could do nothing."

"He has had time to inform others. But he cannot know all. Yet this man it was who followed me to Singapore a year ago . . . and has escaped me since . . . The Hangman is on board?" he whispered.

"He is."

A pause, then: "Instruct Dr. Oestler," said Yu'an Hee See.

Aswami Pasha nodded comprehendingly; whereupon Yu'an Hee See began to laugh, his red lips seemed to swell, but his teeth never showing; the oblique slits of his eyes turned in the Egyptian's direction.

For five, ten seconds, Aswami sustained the gaze of those eyes which he could not see. Then, his own bold glance faltered — he dropped his dark lashes and turned aside.

The laughter of Yu'an Hee See reached a note so high as to be almost audible . . .

(To Be Continued).

LEISHMAN MODEL No. 853L—The new Bal-Raglan—a swagger model combining luxurious comfort with perfect ease; Buttoned at neck increases comfort and retains all its grace of line. Made-to-Measure or Ready-to-Wear.

YOU CAN TRUST HAND TAILORING

The only way to obtain quality in clothes is to buy clothes tailored by a reputable house whose name stands for no cheapening of standards.

Fine fabrics finely tailored is the foundation of Leishman quality. Through all the years of our history, men have bought Leishman Clothes on quality alone and their trust has never been misplaced. For every Leishman garment is distinguished by the soft custom ease of exclusive hand tailoring. Into every important detail—from designing, cutting, button sewing and button hole making, to collar and sleeve sewing—goes the scrupulous handiwork of the craftsmen. That is why Leishman are so shapely and easy-fitting to the last day of service.

See the new styles, colors, weaves and patterns in overcoats and suits. Priced $35.00 to $60.00

Leishman CLOTHES

SOLD AT THE BEST MEN'S STORES

FRED ATTWOOD TO VISIT CITY

Supreme Prelate of Knights of Pythias Will Speak Here Next Saturday

Fred S. Attwood, supreme prelate of the Knights of Pythias, will pay a visit to Victoria next Saturday, and at 8 o'clock on that evening will be guest and speaker at an open meeting in the K. of P. Hall, 1418 Broad Street. Mayor David Leeming will be present, and in addition to the addresses a musical programme will be given. The supreme prelate will address Maple Lodge No. 5, at Duncan, next Friday.

Mr. Attwood lived in British Columbia from 1902 to 1904, and has since visited the Knights of Pythias here on several occasions.

BORN IN ENGLAND

He was born in Reading, Berkshire, England, on March 30, 1876, and was educated in the English public schools, coming to Winnipeg in April, 1892. He worked as shoe clerk for two years in Winnipeg, then answering the call of the church, entered the Baptist Home Mission field as student pastor in 1895. He attended Manitoba College during the Fall and Winter terms of 1896-99, working his way through. He served as missionary pastor in Manitoba from 1895 to 1902. Recognizing the immense field for service in fraternal work, he of Pythias as his first love. He was selected the Order of the Knights initiated into Stanley Lodge No. 17, at Morden, Manitoba, November 30, 1899. In September, 1904, he moved to Minneapolis, Minn., where he engaged in Pythian field work until January, 1905, when, by reason of loss of sight, he was compelled to abandon this work. From 1906 to 1909 he served as pastor of the Congregational Churches of Lamberton and Walnut Grove, Minn.

LEADING LECTURER

The supreme prelate's most successful and beneficial work in the order has been performed since physical blindness entombed him. He now comes as the leading lecturer in this great international order founded on good fellowship and genuine friendship, and dedicated to the ideals of unselfish service. He is possibly the order's most outstanding speaker.

The Knights of Pythias extend a hearty invitation to all to hear Mr. Attwood next Saturday evening.

Nuwedd, a newcomer to the suburb, looked dazed and weary. His neighbor inquired the reason for this.

"My wife," said Nuwedd, hoarsely. "She told me to take our old tomcat and lose it, so I put the beastly thing in a basket and tramped in the country for about six miles." He paused for breath.

"Well," put in the neighbor, "did you lose it?"

"Lose it!" gasped Nuwedd, "if I had not followed it I should never have found my way home."

The Daily Cross-Word Puzzle

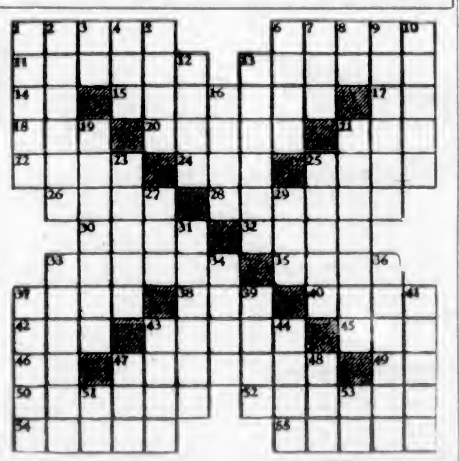

ACROSS

1. Ceases.
6. Contends.
11. Inner skin layer.
13. Gaudy.
14. Article.
15. Church dignitary.
17. Musical note.
18. Insect egg.
20. Slaps.
21. Hindu weight.
22. Flat boat.
24. Gratuity.
25. Saucy.
26. Hurried.
28. Stations.
30. Heavy hammer.
32. Small depression.
33. Angle.
35. Tough grass.
37. Bunch of flowers.
38. Isle.
40. Oceans.
42. Siamese coin.
43. Egg-shaped.
45. To petition.
46. Thoroughfare (abbr.)
47. Accomplice.
49. To exist.
50. Conservatives.
52. Satisfied.
54. Foe.
56. Land measures.

DOWN

1. Reads metrically.
2. Bracing medicines.
3. Conjunction.
4. Fruit seed.
5. Beach waves.
5. Felines.
7. Mineral.
8. Greek letter
9. Compound ether (pl.).
10. Garment.
12. To thaw.
13. Opened.
16. Set.
19. Highest.
21. Benches.
23. Tired.
25. Corn cakes.
27. Brown.
29. Through.
31. Departs.
33. Downy substance.
34. Outbreak.
36. Smeared.
37. Mucilage.
39. Small birds.
41. Sows.
43. To comply with.
44. Gloomy.
47. To point.
48. River.
51. Note of scale.
53. Preposition.

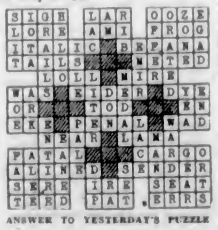

ANSWER TO YESTERDAY'S PUZZLE

HBC

Men's Clothing Service

Buy Your Leishman Suit At "The Bay"

Either from stock or tailored to your individual measure. Perfect fit guaranteed, from

$35

Hudson's Bay Company

Optical Service

A Leadership Special in Frames

Regular $3.50 to $4.50 Values for

$2.98

Choose from white gold or shell frames. Extra special for a few days only. A completely modern optical service in charge of

H. A. Stein

Registered Optometrist
Mezzanine Floor—H B C

Hudson's Bay Company.

INCORPORATED 2ND MAY 1670.

The Biggest Electric Washer Event Ever Held in Victoria!

Locomotive Electric Washers

A Great Leadership Special

$59.95

Easy Terms May Be Arranged

Act promptly! The Locomotive is a speedy, efficient, smooth-running washer that requires practically no attention. See it! You will be convinced that no other electric washer can even approach this value. Twenty-five only at this price! Here are some of the features:

- Lifetime triple-coated enamel, on rustproof Armco steel.
- Steel cut gears, every part precision-made to last.
- Self-lubricating transmission.
- Patented wringer, large crepe rubber rollers.
- Polished aluminum agitator, whirlpool motion.
- Fully guaranteed ¼ horsepower Robins Meyer motor.

Locomotive Washers carry a Double Guarantee—Ours and the Manufacturers. You can buy with complete confidence.

Third Floor—H B C

Here's a Great Value in Bedroom Suites!

Lovely Colonial Style Suites, in handsome mahogany—poster beds and detached mirror dressing table—chiffonier, vanity and full size bed, complete, at this exceptionally low price Monday $75

Fourth Floor—H B C

Odd Rugs at Big Savings!

Beautiful Rugs, selected from our regular stock! You'll find the quality perfect, and the patterns and colorings among our best sellers!

2 Wilton Rugs. Size 6.9 x 9. Regular $39.50. Sale Price $33.50
1 Wilton Rug. Size 6.9 x 9. Regular $45.00. Sale Price $37.50
1 Wilton Rug. Size 6.9 x 10.6. Regular $49.50. Sale Price $39.50
1 Wilton Rug. Size 9 x 10.6. Regular $79.50. Sale Price $55.00
1 Wilton Rug. Size 9 x 12. Regular $95.00. Sale Price $79.50

Third Floor—H B C

Kroehler Chesterfield Suites

Three Luxurious Pieces

$95

Substantially built, and covered in lovely floral tapestries, with reversible spring cushion seats! Medium size! Beautiful colorings!

Fourth Floor—H B C

Drug Specials for Monday

H B C Milk of Magnesia, 16-oz. ..... 35¢
Fruitatives, large ..... 43¢
Azarol, large $1.29
Whalebone Hair Brushes ..... 59¢
Shaving Brushes ..... 69¢
Williams' Shaving Cream ..... 29¢
Parrish's Chemical Food, 8-oz. ..... 39¢
English Cold Cream Bath Soap, 12 for $1.75
Hind's Honey and Almond Cream for ..... 43¢
Olympene Liniment, penetrating and effective ..... 50¢ and $1.00

Drugs, Main Floor—H B C

HBC GROCETERIA CARRY AND SAVE

100 Free Passes for F.P.1

To the first 100 customers making a purchase of $1.00 or over in our Groceteria, Monday, we will give a Free Pass to the Capitol Theatre picture "F.P. 1"

Orders Carried to Your Car Free!

Nabob Red Pitted Cherries, 2's, per tin ..... 10¢
Saanich Clams, Whole or Minced, 2 tins for ..... 25¢
Corned Beef, Wilsco Brand, 1's, 2 tins for ..... 19¢
Rogers' Golden Syrup, 2's, tin ..... 17¢
Rideau Cheese, Plain or Pimento, ½-lb. packet ..... 12¢
Roman Meal, the ideal cereal, large packet ..... 29¢
King Oscar Sardines, per tin ..... 12¢
Tea, H B C Special Broken Pekoe Ceylon, per lb ..... 33¢

HBC SERVICE GROCERIES

Four Special Demonstrations all next week—Fort Garry Tea and Coffee, Nestle's Milk, Empress Products and Beefex. We invite you to come in and sample these goods.

Beefex, the new beef extract that dissolves instantly. Come in and sample it. Large tin ..... 21¢ Small tin ..... 9¢

Ready-Cut Macaroni, 2 lbs. ..... 15¢
No. 1 Jap Rice, 5 lbs. for ..... 25¢
Small White Beans, 4 lbs for ..... 15¢
Minute Tapioca, per packet ..... 13¢
2 packets for ..... 25¢
Split Peas, 4 lbs. for ..... 25¢
Whole Mixed Peel, just arrived, per lb ..... 23¢
2 lbs. for ..... 45¢

Robin Hood Quick Cooking Oats, large packet, with the new Wedgwood china. Special ..... 27¢

BAKERY SPECIALS

Mince Pies, each ..... 24¢
Cinnamon Buns, per dozen ..... 29¢

APPLE SPECIAL

King Apples, crisp and juicy. Extra special, per box ..... 75¢

HALLOWE'EN CANDIES
Choose From Our Large Assortment

Jelly Beans, Jelly Strings, Kisses and Orange Slices, per lb ..... 25¢
Peppermint Sticks and Lollipops, each ..... 5¢

BUTTER—Always the Finest Quality
Selected Creamery, per lb ..... 26¢
3 lbs. for ..... 76¢
B.C. Sweet Cream, per lb ..... 27¢
3 lbs. for ..... 79¢

CONTINUING OUR SPECIAL SALE OF SMOKED MEATS

Cottage Rolls, Smoked or Sweet Pickled, per lb ..... 15¢
Shoulder Picnics, Smoked or Sweet Pickled, per lb ..... 10¢
Paeific Hams, whole or half, per lb ..... 20¢
Side Bacon, sliced, per lb ..... 22¢
Back Bacon, Plain or Peameal, sliced, per lb ..... 27¢

Quality Food Markets,
Lower Main Floor—H B C

REPRESENTATIVE APPOINTED HERE

Rosicrucians Name Captain Gerald H. Barry District Commissioner for Victoria Jurisdiction

The Rosicrucians of British Columbia will be represented in their extension activities by Captain Gerald H. Barry, of this city. A certificate of appointment as district commissioner has been received by Captain Barry from the headquarters of the Rosicrucian Order (A.M.O.R.C.) in San Jose, California.

"The California headquarters of the Rosicrucian Order is for the North American jurisdiction. Each country has its various sectional lodges, chapters and extension representatives," says Captain Barry.

DEFINES DUTIES

"The duties of the new representative of the extension department are varied. They require the placing of paid advertisements in the various newspapers of the province in conjunction with the national advertising campaign of the Rosicrucian Order. The representative is also required to analyze the Rosicrucian radio programmes if and when broadcast over local stations," states Captain Barry.

"The representatives of this organization donate their services and receive no compensation, for the Rosicrucian Order is a fraternity devoted to the spreading of the knowledge of the natural laws of life and the teachings of philosophy. It is neither a commercial nor a religious organization."

Captain Barry further states that the local representative is expected by the grand lodge of the order to urge all students and members of his community to attend the national conventions of the order, which are held annually and which draw many hundreds from various countries.

BEAUTY SALON

Great reductions in Transformations and Hair Pieces during the "Bay's" Leadership Sale! Ask to see them—no obligation.

Mezzanine Floor—H B C

Hudson's Bay Company.

INCORPORATED 2ND MAY 1670.

BRIDGE ROOM

Our Bridge Room is at your disposal—free of charge! Accommodates from one to twenty tables! Phone for reservations, E 7111.

Fourth Floor—H B C

"THE BAY'S" GREAT LEADERSHIP SALE

100 Better-Quality Felt and Velvet Hats

Formerly $5.00 to $6.50

$3.95

Entirely separate from our regular $3.95 line! These models are outstanding in style and quality! Velvets, in turban and brim styles, individually designed—felts, in draped models and clever, distinguished lines! All head-sizes!

Tailored Sport Coats

Ordinarily $15.95

$9.95

A special purchase for this Leadership Sale! Suede finish and rough woollen fabrics, all fully lined and interlined, in sand, brown and navy. Sizes 14 to 38.

Sport Skirts

$1.89

Extraordinary values in Sport Skirts, in plain and flecked tweeds, all smartly tailored. Brown, navy, black, green and wine. Specially priced!

Pullovers and Cardigans

A special purchase of new Sweater Pullovers and Cardigans, in a wide variety of colors and styles, in plain and combination colors. Cardigans, sizes 34 to 44—Pullovers, sizes 34 to 40. Special..... $2.95

Second Floor—H B C

500 Pairs Service-Weight Silk Hose

85c

2 Pairs for $1.65

For general wear practical women prefer the Hose of heavier weight! We can recommend this line for REAL service. Smooth, clear silk, well fitting ankles and firm lisle welt. All sizes and smart Fall tones.

Hand-Embroidered Handkerchiefs

Pure Linen Hand-Embroidered Handkerchiefs in pastel shades, some with hand-rolled hem and all-over designs. Also pure white with colored embroidered corners..... 8 for $1.00

Sterling Silver Slave Bracelets

These Bracelets have sold previously at double this price! Intricate designs in engraving, and place for initial, at..... $1.00

Men's Cantilevers

Regular $9.00

$6.95

The flexible arch shoes for men, and at a tremendous saving! Finest leathers and workmanship—wide choice of styles, in black kid boots, black and brown calf Oxfords! All sizes and fittings.

Main Floor—H B C

DEPARTMENT MANAGERS' WEEK

J. G. Saul

Store Manager for Monday

Mr. Saul, the regular Manager of our Drug, Notions, Stationery and Tobacco Departments, has been appointed temporary Manager for the day. Here's his message:

"Of course you've noticed our big new Noon Sign, at present the largest Hi-tensity Sign in the world. It means more to me than simply the initials of this great company. My interpretation is

Honest advertising
Better qualities
Courteous service

"These, to my mind, are three of the principal reasons why more and more people are shopping at 'The Bay.'"

For the week commencing Monday, various department heads will assume full control of our Great Leadership Sale. For each day, a different department head has been temporarily appointed Store Manager, with a Merchandise Manager to assist him. In friendly competition, each one is endeavoring to make his own particular day the most outstanding. Here's the first of the special days! From the look of the values offered the whole store is right at the back of Mr. Saul, who takes over the management Monday. Watch for "The Bay" ads every day this week!

Miss M. Grimason

Merchandise Manager for Monday

Miss Grimason, regular Manager of the Ready-to-Wear and Fur Departments, says:

"As Merchandise Manager for Monday I personally have examined the various lines of merchandise advertised and feel confident that they will result in a big day's business. I appreciate the spirit of co-operation shown by the Department Managers throughout the store in preparing for this, the first day of our Department Managers' Week. We couldn't possibly advertise all the bargains available. I can assure our customers that there are hundreds more just as attractive as those mentioned on this page."

Charge Customers Kindly Note

All purchases made on Monday and Tuesday, October 30 and 31, will be charged to next month's account, payable in December.

Black Silk Transparent Velvet

Regular $2.95 Per Yard

$2.29

You have always paid $2.95 per yard for this quality! Lyons' made transparent silk velvet, in a deep, rich black. 36 inches wide.

HAND-EMBRODERED DINNER CLOTHS

Beautifully hand embroidered, in cutwork patterns, finished with hand-made filet lace! Exceptionally low priced! Size 72 x 90..... $10.00

At 9 A.M. Sharp, Monday!

25 Men's Tweed Suits $9.00

Marked for fast clearance—sizes 35 to 46.....

Hand-Embroidered Luncheon Sets

Daintily hand embroidered on fine white linen—Cloth size 36 x 36, and four napkins. Special, each..... $1.49

Down-Filled Comforters

$10.95

Covered in high-grade floral sateen, with satin panels, in contrasting colors. Extra well filled with down and ventilated.

500 Yards Fine Dress Tweeds

All Wanted Colorings

59c Yard

Excellent fabrics for women's, misses' and children's frocks—mixtures and flecked effects—36 inches wide!

At 9 A.M. Sharp, Monday!

12 Leatherette Hassocks $1.95

12 inches high, covered in vari-colored leathers

Baby's Flannelette Sleepers

69c

Good quality White Flannelette Sleepers, in sizes 1 and 2 years—trimmed with pink or blue. Specially priced!

PURE WOOL YORKSHIRE BLANKETS

Usually sold at $11.00 a pair. Woven from thoroughly scoured pure wool yarns, and finished with pink and blue borders. Size 68 x 86. Pair..... $8.98

Double-Width Cretonnes

29c Yard

45-Inch Cretonnes, reversible printing, in good heavy quality to make into couch covers, cushions, etc. Full range of patterns and colors!

Men's Holeproof Socks

Ordinarily 50c

You can't buy these ordinarily at less than 50c per pair! We expect a big rush on Monday! All new Fall patterns—perfect quality—sizes 10 to 11½..... 3 Prs. $1.00

Marquisette Curtain Panels

39c Each

A full Marquisette Curtain Panel, finished with silk fringe, in ecru shade; 36 x 2¼. 50 only at this price! Regular 59c.

At 9 A.M. Sharp, Monday!

500 Yards Horrockses' White Flannelette

Fine textured and soft, nappy finish—limit of 10 yards to a customer! 36 inches wide! Per yard 19c

Wide Madras

25c Yard

Ecru Madras with plain or scalloped borders. Patterns you will like at this low price!

100 Pairs Lace Curtains

$1.00 Pair

Fine Filet Net Lace Curtains, with attractive borders in neat patterns; 2¼ yards long! Remarkable value!

Jaspe Inlaid Linoleums

A real Inlaid Linoleum, the kind that looks well and wears well—for bathrooms and bedrooms. In the new Jaspe effects. Square yard..... 98c

English Carpet Sweepers

$3.75

A guaranteed Carpet Sweeper! Complete in every detail, with rubber bumper, self change brush and hardwood frame!

1,000 Wool Vests Panties and Bloomers

Ordinarily 79c, $1.00 and $1.25

59c

A factory clearance of overmakes, also a few seconds in Harvey and Watson makes! Harveyette waffle knits, flat knits and ribs, cuffed-knee panties, bloomers and vests! Exceptional value at this low price! All sizes!

Women's Winter Weight Combinations

Excellent Winter-Weight Fleeced Cotton Combinations, in knee length and built-up strap or short-sleeve styles. Small, medium and large sizes..... 79c

FLAT KNIT BLOOMERS
Heavy Fleeced-Cotton Knickers, in white, pink and peach, also rayon stripe vests to match. All sizes ..... 39¢

SILK AND WOOL VESTS
Fine Ribbed Silk and Wool Vests, with short sleeves or built-up straps—all sizes..... 79¢

SILK AND WOOL PANTIES
Ribbed, Cuffed-Knee Panties to match vests, in cream shade only. All sizes ..... 79¢

SWISS RIBBED COMBS.
Fine Imported Combinations, in silk and wool mixtures. Also fleeced cotton, with short sleeves and ankle length, $1.29

A Factory Clearance!

200 Foundation Garments

Factory samples, overmakes and discontinued numbers, representing the greatest value we have offered in many years, at this exceptionally low price! Regular $1.95 to $3.95 values at..... $1

Including Black-Lace Corsets! Satin and Elastic Girdles! Fancy Batiste Girdles! Corselettes and Step-Ins! Made in coutils, fancy rayons, satins and brocades.

35 GOSSARD FRONT-LACE CORSETS

Fancy brocade and firmly boned. Regular $8.50 for..... $4.95

Second Floor—H B C

Two Outstanding Specials

Three-Fold Fire Screens

$4.95

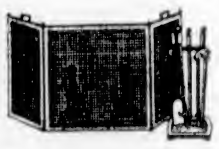

Here is a real opportunity to purchase a high-grade Fire Screen at a low price! Quantity limited to 50 only. Be here early!

Be Here at 9 o'Clock for This Special!

Fireplace Companion Sets

A real scoop for this Leadership Sale! Standard English set of Brush, Poker, Lifter and Shovel. Oxidized copper finish—50 only at this exceptionally low price!..... 89c

FISH HOOK POKERS
36 Only! Large size brass-handle Pokers, very attractive and useful! Adds appearance to any fireplace! $1.00

JARDINIERE AND STAND
Stands about 42 inches high, with large size brass Jardiniere that can be removed quite easily! Priced at $3.50

Beach Beacon Ranges

At an Exceptionally Low Price!

$64.95

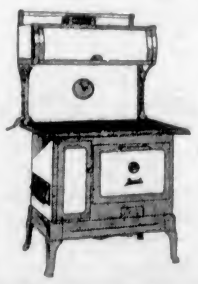

Here is your chance to purchase our most popular range at a real saving! Rustless oven, 18-inch size, with white enamel finish throughout. Air space between fire back and oven wall assures long life! Smoke pipe and waterfront extra!

$10.00 allowance on your old range, regardless of condition! Installed in your home FREE!

Third Floor—H B C

Training School To Open Nov. 6

The Children's Leaders Council of Victoria held a well-attended meeting in the parlor of First Baptist Church, Quadra Street, recently. The president, Mrs. William Naismith, was in the chair and she extended a cordial welcome to everyone. The Scripture was taken by Mr. H. Parfitt, and prayer by Mr. Sargison. The minutes of the last meeting were read by the secretary, Miss Louise Patterson, and the roll was called, with a good representation of members from the following denominations, Anglican, Presbyterian, Baptist, United and Missions.

Mrs. W. A. Jamason sang beautifully "How Lovely Are Thy Dwellings." Rev. G. A. Reynolds, president of the R.E.C., was the guest speaker, and he gave an inspirational and helpful talk, especially for teachers.

Mrs. Margaret C. Wilkinson, secretary of the Religious Educational Council, gave a short talk about the training school, which will be held at the Memorial Hall on November 6, 7, 8, 14, 15 and 16. The opening address on November 6, at 8 p.m., will be given by Rev. Frank Langford, of Toronto. He is the national secretary of young people's work. Anyone wishing to register for any of the courses are asked to get in touch with Mrs. Wilkinson as soon as possible.

Rev. Gordon Boothroyd closed with the benediction, and then everyone adjourned to the social room, where the executive served refreshments.

Cardy Party at Sidney Enjoyed

A large number of residents of Sidney and surrounding districts, with visitors from Victoria, attended the military five hundred and social evening held in Stacey's Hall, Sidney, this week.

The Catholic ladies of North Saanich were responsible for arrangements. The proceeds will be devoted to St. Elizabeth's Church, Sidney. Thirty-six tables of cards were in play. Mr. W. C. Clarke acted as master of ceremonies.

Prizes for the winners in the card games were displayed on the stage, which was decorated with Autumn foliage and flowers. Twenty lucky prizes were also given. Refreshments were served at the card tables, which had been covered with orange cloths. The wheel of fortune and a mysterious fortune teller were well patronized during the evening.

Rev. Father W. Lemmens, on behalf of Rev. Father E. M. Scheelen, who is a patient in St. Joseph's Hospital, thanked the assembled guests for their kind patronage, which made the affair such a success.

Prizes were won as follows: First, Mr. and Mrs. Rod Chisholm, Mr. and Mrs. Frank Dawson; second, Mr. and Mrs. A. Lacouslere, Mr. S. Goslin and Mr. G. Caldwell; third, Mr. E. Bosworth, Mr. L. Slater, Mrs. P. Beale and Miss G. Ricketts. Mr. D. Van der Bent, 940 Falmouth Rd., Victoria, was the winner of a large grocery hamper. The vanity box was won by Mrs. F. T. Porter, of Victoria. The evening closed with dancing.

Victorian Order Subscribers Are Now Registering

The Victorian Order of Nurses' annual campaign for subscribers is now under way, and the following have registered their names on the list, which is in charge of two members of the society daily at David Spencer's store: Mrs. W. A. Carlyle, Mrs. A. H. Patterson, Mrs. F. V. Longstaff, Mrs. P. F. Curtis, Miss E. King, Lady Barnard, Mrs. H. H. Beck, Mrs. A. W. Jones, Mrs. Code, Miss Amy Angus, Mrs. B. W. Paul, Mrs. M. F. Driscoll, Mrs. C. F. Armstrong, Mrs. J. M. Cameron, Mrs. Thorpe-Doubble, Miss L. Angus, Mrs. H. M. Robertson and Mrs. L.

Meats, Provisions Delicatessen

Jubilee Values — Monday — Cash and Carry

Breasts Mutton, Boiling Beef ..... **5c Lb.** ..... Small Hearts, Soup Bones, Each

Breasts Veal, Oxford Sausage, Blade Roasts ..... **6c Lb.** ..... Shoulders Mutton, Minced Steak, Stew Beef, 2-lb. lots

Chops—Rib, Mutton, lb. ..... **10c** | Chops—Loin, Mutton, lb. **14c**

Pork Tenderloin, lb. ..... 18¢ | T-Bone Steak, lb. ..... 15¢
Shoulder Steak, lb. ..... 7¢ | Round Steak, lb. ..... 11¢
Spare Ribs, lb. ..... 8¢ | Beef Brains, set ..... 7¢

Spencer's Dependable Bulk Butter

Not Packaged—It's Fresher—It's Better

Fresh Creamery Butter, lb., 25¢; 3 lbs. for ..... 73¢
Pride Brand Butter, lb., 26¢; 3 lbs. for ..... 76¢

Bakeasy Shortening, Crescent Shortening, lb., **9c** | Pure Lard, lb. **10c**

Sliced Corned Beef, Ham Bologna, lb. lots ..... 15¢
Pride Mincemeat, lb., 15¢ | Veal Loaf, lb. ..... 20¢

SERVICE MEATS, DELIVERED

Steaks, T-Bone, lb. ..... 18¢
Rib Veal Chops, lb. ..... 18¢
Thick Kidney Suet, per lb. ..... 12¢
Sirloin, lb. ..... 18¢
Lambs' Liver, lb. ..... 15¢
Centre Shanks, lb. ..... 7¢

DAVID SPENCER LIMITED

SECOND PENALTY IS APPROACHING

Property Holders Offered Discount for Payment of Arrears Before Tax Sale

A rush to make payment of current taxes before the second 1 per cent penalty goes into effect on November 2 is expected at the city treasury office during the next three days.

On November 2 the second penalty will be added, bringing the total to 2 per cent.

It also is expected that many property holders will pay up arrears during the next week to prevent their property from going to tax sale, which this year will be held on November 6. As an inducement to redeem property, the city is offering to discount the penalty 50 per cent if payment arrears is made before the tax sale is held.

Armistice Ball Display Growing

As the date of the Amputations' Association Armistice Ball at the Empress Hotel approaches, more and more persons are being attracted by the rapidly increasing display of Great War curios on Fort Street.

Officials of the association report that new relics are coming in almost daily, and the two show windows are now so full that it is practically impossible to find space in which to place new arrivals.

Among the latest curios to be brought in are a German naval cutlass, German bombs, a "tin" helmet which is torn almost in half apparently by a shell splinter, and a Queen Alexandra gift box containing the original tobacco with which it was packed during the war days.

Large numbers of persons have gone to the display headquarters and offered their help to the Amputations' Veterans in making the ball on November 10 a success, because of the worthy cause which it represents. Calvin Winter and his famous dance orchestra, "The Cavaliers," have been engaged from Vancouver to provide the music.

Saanich Ball to Help Children

Final arrangements are being completed for the Saanich police charity ball, which will be held on Friday at the Agricultural Hall, Saanichton. Dancing will commence at 9 p.m. and continue until 2 a.m.

The catering arrangements are in the capable hands of the ladies of the North and South Saanich Agricultural Society.

A few tickets are still available and may be had from any member of the Saanich police force or by phoning G 2222.

The proceeds of this dance are to be used for the purchase of shoes for the needy children of Saanich at Christmas. Out of the receipts from last year's dance, $369.90 was expended for shoes; $100.00 was donated to the Saanich Welfare Association for the purchase of shoes; and sundry donations $37, making the total donations, $506.90.

SEEK VOLUNTEERS FOR POPPY SALE

In connection with Poppy Day and sale of poppies, which will take place next Saturday, the Remembrance Day committee make an appeal for helpers for this occasion. While the Ladies' Auxiliaries of the Pro Patria Branch, Britannia Branch and the Tuberculous section of the Canadian Legion, along with the Ladies' Auxiliaries of the Army and Navy Veterans' Association and the Amputations' Association have already volunteered their services, it is necessary to have further help and assistance for this purpose.

The committee would greatly appreciate hearing from anybody who would be willing to give their services for this occasion. Names of volunteers should be forwarded to the Poppy Campaign Headquarters at 754 Yates Street, as soon as possible. Their services would be greatly appreciated. Telephone Garden 8911.

L'ALLIANCE FRANCAISE

The fortnightly meeting of L'Alliance Francaise will be held tomorrow at the home of Mrs. D. A. Stanler, 1545 Richmond Avenue, at 3 o'clock.

Almost Instant Relief From Neuralgia

For Quick Relief Say ASPIRIN *When You Buy*

Now comes *amazingly quick* relief from headaches, rheumatism, neuritis, neuralgia . . . the *fastest safe relief, it is said, yet discovered.*

Those results are due to a scientific discovery by which an Aspirin Tablet begins to dissolve, or disintegrate, in the amazing space of two seconds after touching moisture. And hence to start "taking hold" of pain a few minutes after taking.

The illustration of the glass, here, tells the story. An Aspirin Tablet starts to disintegrate almost instantly you swallow it. *And thus is ready to go to work almost instantly.*

When you buy, though, be on guard against substitutes. To be sure you get ASPIRIN'S *quick relief*, be sure the name Bayer in the form of a cross is on every tablet of Aspirin.

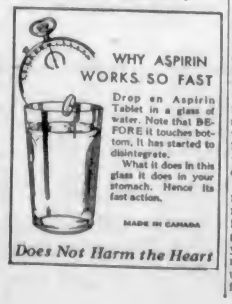

Does Not Harm the Heart

LORD LOVAT HAD HOLDINGS IN B.C.

Probates Disposed of in Supreme Court Show That British Peer Invested Here

Among the estates forming the basis of applications made for probate in the Supreme Court here recently has been that of Rt. Hon. Major-General Simon Joseph Fraser, Baron Lovat of Lovat, Scotland. This was a Scottish confirmation resealed. The British Columbia estate was represented by a value of $52,033.

Other probates disposed of in the court here included the following:

John Heap, Victoria, died February 17, 1933, $15,254; W. H. Bullock-Webster.

Elizabeth Street Gunn, Victoria, died August 14, 1933, $3,684; Whittaker & McIlree.

Julia Emily Wright, Oak Bay, died September 23, 1933, $4,078; Lawson & Davis.

Charles Alfred Kinsman, Victoria, died September 8, 1933, $3,063; W. H. Bullock-Webster.

Ann Heap, Victoria, died December 30, 1932, $29,530; W. H. Bullock-Webster.

Alfred William Graham, Miami, Florida, died May 8, 1931, $33,998; Robert H. Green.

Edward Paul McClean, English probate resealed, B.C. estate, $1,223, total estate, $5,768; Whittaker & McIlree.

What Today Means

"SCORPIO"

If October 29 is your birthday, the best hours for you on this date are from 8 to 9 a.m., from 1 to 2 p.m. and from 6 to 7:20 p.m. The danger periods are from 10 to 11:15 a.m., from 3:45 to 5 p.m. and from 9:15 to 9:50 p.m.

Something of a personal nature will probably start the day off wrong. It will more than likely be your own fault, and unless you "snap out of it," it will "ride" you all the day. Children will be up to much mischief. Lovers will be inclined to haggle over this and that, will not seem to be at one on anything.

The child born on this October 29 will probably go in for water sports in a "big way." Possessed of a not too strong physique at birth, it will probably turn out to be a strapping and sturdy youth. The girls, although of the athletic type, will be extremely feminine and dainty. Will make few friends of an intimate nature.

If October 29 is the date of your birth, you are more than likely quite lacking in spiritual discernment. What the senses report is quite good enough for you, and you are not interested in looking further. This does not mean that you are not a believer in God. You are, but like many, you have not succeeded in finding a very immediate need for help from without this material world. You will probably have a good many hard knocks during your life and in one way or another a good deal of violence will manifest itself. It is possible that you will be driven to search for the truth of existence.

Born on October 29, you will begin life as a person who is very much interested in his own material progress. You will have little regard for the needs and wants of others, and where others get in your way, you will not hesitate to brush them ruthlessly aside. Getting ahead to you, means downing the other man rather than making yourself invaluable. You will be a hard person to compete with. You will stoop rather low to advance yourself, and you will not hesitate to use "cutthroat" tactics. There will be a need in your life for a great love, and the chances are that it will come to you and will do much to soften your general outlook on life. You will be a harsh mate, quite thoughtless at times. You will respond more and more to love as you grow older, and your mate will be able to shame you into changing your ways.

MONDAY, OCTOBER 30

"SCORPIO"

If October 30 is your birthday, the best hours for you on this date are from 11 a.m. to 1 p.m., from 3 to 3:40 p.m. and from 6:35 to 7:15 p.m. The danger periods are from 9:15 to 10:35 a.m., from 4 to 5 p.m. and from 10:20 to 11:10 p.m.

Somebody may very possibly play you a very mean trick on this date. You will want to retaliate in kind, but by refraining so to do, you will strengthen your position and will profit by the situation. Parents will be inclined to lecture their children and instead of getting good results, it will simply rub the children the wrong way. Encourage another's efforts on this date, but don't criticize.

The child born on this October 30 will in all probability be a peppy little person, full of a lot of good fun and always wearing a cheerful expression. It will not allow anyone to take advantage of it, but will succeed in getting its way by being politic and tactful, rather than by fighting for what it wants.

If October 30 is the date of your birth, you are essentially a very fine person, really much too fine to have to rub elbows with the masses. People will admire you, but they will fear you. They will look on you as an idealist and not as one who can get down to earth and work out everyday problems. Your exalted thoughts will not find a truly appreciative audience unless you can express them in a material way that others can appreciate, and even then, they will miss much of what you discern. You could probably make a success in the ministry, for you could talk to your people, without preaching. By your sincerity you will be able to lift them up to a point where in a measure they can see and appreciate the message that you have for them. You may find that you may wish to put your thoughts on canvas as a painter, or in stone as a sculptor. If you possess a talent along artistic lines, and it is probable that you do, you will be able to reach a vast audience, who will appreciate your beautiful creations.

Born on October 30, business will not appeal to you, and if for any reasons you have to struggle along in that way, you will find it hard going. Others will shy away from you and you will not find the comraderie that others do. You will give up few of your ideals, even in the face of the most terrific reverses.

DIAMOND JUBILEE

54-Inch Dress Fabrics

Special, a Yard $1.39

Fine quality fancy homespun weaves that are popular for dresses and skirts. Shown in shades of navy, green, fawn and black.

—Dress Goods, Main Floor

Imported Suitings and Coatings

On Sale, a Yard $1.98

In this offering of fine quality fabrics are Fancy Tweeds, Basket Weaves and Blanket Cloth Coatings. A wide choice of colorings and the season's latest patterns shown.

—Dress Goods, Main Floor

54-Inch Wool Velours

Exceptional Value, a Yard $2.25

A Wool Velour, very popular and practical for Winter Coats, is of rich appearance and wears well. Shades are navy, brown, grey, black and fawn. An opportunity to get a fine cloth for your Winter coat at a special price.

—Dress Goods, Main Floor

36-Inch Fancy Check TWEEDS

Regular a Yard, 98c, for 59c

A durable Cloth of medium weight, very suitable for skirts, jumper dresses and other needs. Smart checks in red and black, blue and brown, black and white and other shades.

—Dress Goods, 2nd Floor

54-Inch Navy Serge

Special, a Yard $1.79

A fine quality Serge that is very resisting and makes up well in dresses and jumpers.

—Dress Goods, Main Floor

54-Inch Chinchilla Coating

Regular a Yard, $2.25 to $2.50, for $1.89

Coating that is commendable for children's wear; shown in fawn and sky blue, and makes up most attractively.

—Dress Goods, Main Floor

54-Inch Wool Fabrics

Regular a Yard, $1.98, for $1.49

A very special offering, including broken stripes and fancy wool colorings; also wide stripe flannels for kimonos; together with lengths of plain color homespuns and basket cloth suitable for children's coats. Light shades only of orange and green.

—Dress Goods, Main Floor

Flannel and Flannelettes

Seasonable Fabrics at Money-Saving Prices

Striped Flannelette, just the thing for pyjamas for all the family; 36 inches wide. Special, Monday, a yard 17c

White Flannelette, with soft nap, a really nice material that will wash well; 27 inches wide. Special, Monday, a yard 15c

Bleached Canton Flannel, good quality with soft nap; made of strong yarns; 36 inches wide. Special, Monday, a yard 23c

—Staples, Main Floor

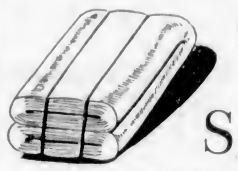

1,000 Yards of Sheeting

On Sale All Day Monday

Unbleached Sheeting that will bleach white after a few washings, 72 inches wide, a yard 35c

80 inches wide, a yard 39c

Wabasso Bleached Sheeting, woven from stout yarns and really hard-wearing. A reliable well-known quality; 72 inches wide, a yard 59c

80 inches wide, a yard 69c

—Staples, Main Floor

Circular Pillow Cotton

A Monday Bargain at 29c

Serviceable Quality Pillow Cotton, circular, and very easy to make up. This is also good for bazaar work, Christmas gift work, etc. Per yard ..... 29¢

—Staples, Main Floor

Two Diamond Ring Estimating Contests for Monday

A Special Contest is being held for the employees and their dependents, who did not participate in our regular Jubilee Ring Contest. The subject of this contest is displayed in a Douglas Street window, marked "Employees' Special Contest."

There is also the Regular Daily Contest for our Customers in the Diamond Jubilee Contest Window, View Street.

1,000 Yards of CANADIAN CRETONNE

Regular a Yard, 39c, for 25c

Heavy-Weight Canadian Cretonnes, 36 inches wide, in an extensive range of designs. A real outstanding bargain for Monday.

—Drapery, 2nd Floor

200 Yards of Ruffled Curtain Scrim

Regular a Yard, 19c, for 10c

Curtain Scrim, 24 inches wide, the ruffles trimmed with colors of rose, blue or mauve.

—Drapery, 2nd Floor

250 Yards of Moco Net, a Yard, 25c

A 40-inch Net of superior Canadian make. A plain net in shades of ivory or white.

—Drapery, 2nd Floor

200 Yards of Rayon Taffeta

Regular a Yard, 79c, for 60c

Taffeta, 50 inches wide; rose, mulberry, blue and gold. A bargain for Monday.

—Drapery, 2nd Floor

250 Yards of Rayon Slub Rep

Regular a Yard, 98c, for 60c

Slub Rep, 50 inches wide; rose and blue or striped effect in rose and mauve.

—Drapery, 2nd Floor

High Light Axminster Stair Carpet

Regular $3.75 a Yard. Monday Only, Yard $2.35

27-Inch Axminster Carpet in splendid designs and the special new "high light" finish.

—Carpets, 2nd Floor

Three Monday Bargains in

Cotton Goods

Jap Crepe, in all popular shades, 2 yards for 25c

Fancy Ginghams, Prints and Cotton Mesh, a yard 15c

Fancy Flowered Voiles, a yard 20c

—Staples, Main Floor

DIAMOND JUBILEE ESTIMATING CONTEST FOR MONDAY, OCTOBER 30

Estimate the number of numbered pages in the books in our View Street window.

WINNER OF DIAMOND JUBILEE CONTEST FRIDAY, OCTOBER 27

Mr. C. G. Williams, 451 Niagara Street. Estimate, 4710. Correct estimate, 4712.

DAVID SPENCER LIMITED

SECOND NEWS SECTION

The Daily Colonist.

(ESTABLISHED 1858)

SECOND NEWS SECTION

NO. 275—SEVENTY-FIFTH YEAR VICTORIA, BRITISH COLUMBIA, SUNDAY, OCTOBER 29, 1933

J.B.A.A. AND FIFTH REGIMENT WIN RUGBY OPENERS

Mary Campbell Given Top Place in Pacific Northwest Tennis Rankings

Sensational Local Player Is Awarded Premier Position

Heads Official List Released by President Dr. A. E. Boak—Ross Hocking Given No. 2 Position—Don Campbell Placed—Wayne Sabin Is First on Senior and Just Lists

Mary Campbell, Victoria's sensational tennis star, who left a string of great victories behind her during the 1933 season, was rewarded for her brilliant playing yesterday when President Dr. A. E. Boak, Victoria, announced that she had been given top ranking on the Pacific Northwest Lawn Tennis Association list. Complete rankings of men and women players for the year were released, with representatives from Victoria, Vancouver, Seattle, Portland and Tacoma mentioned by the selection committee. Wayne Sabin, young Portland ace, was given premier berth among the men, with Ross "Bud" Hocking, Victoria, ranked No. 2.

Mel Dranga, Seattle flash, was not ranked, despite the fact that he captured eleven of the twelve tournaments he took part in, because the P.N.W. ruling does not permit the ranking of players who do not belong to a club affiliated with the association. Dranga's string of eleven victories was easily one of the highlights of the season, but his name must, unfortunately, be left off the list.

DESERVES PLACE

The placing of Mary Campbell at the top of the women's rankings is a great boost to the game in the city. The Victorian deserves this position, as she enjoyed the best season of her career, winning several major titles along with a string of minor tournaments. Ross Hocking also turned in a great season on the courts and the placing of his name well up the list is no surprise. Both Miss Campbell and Hocking headed the British Columbia rankings released a few weeks ago.

The other Victorian to be recognised is Don Campbell, a brother to Mary Campbell. Don was given No. 7 berth. In third place came Ossie Ryall, Vancouver, while Howard Langlie, Seattle, was in next position and Jack Brawn, Vancouver, is fifth on the list.

Second to Mary Campbell came Carolyn Deacon, strong Mainland player, while Muriel Munro, another Vancouver star, was ranked No. 3. All the rest of the places were taken by Vancouver players. Ossie Ryall and Dickson topped the men's doubles with Gordie Shields and Beardslee second. Wayne Sabin was awarded further laurels when he was given No. 1 place among the juniors. K. Clegg, H. Brown and J. Ehrhart, trio of Americans, came next in respective order, and Stan Hayden, Vancouver, rated fifth.

THE STANDINGS

Official standings follow:

Men's

1. Wayne Sabin, Portland.
2. Ross Hocking, Victoria.
3. Ossie Ryall, Vancouver.
4. Howard Langlie, Seattle.
5. Jack Brawn, Vancouver.
6. Gordon Shields, Vancouver.
7. Don Campbell, Victoria.
8. "Pal" Rosenberg, Tacoma.
9. B. Johnson, Portland.
10. H. Siddaway, Vancouver.

Women's

1. Mary Campbell (Victoria).
2. Carolyn Deacon, Vancouver.
3. Muriel Munro, Vancouver.
4. Miss M. Greig, Vancouver.
5. Miss M. Nicholas, Vancouver.
6. Eleanor Young, Vancouver.
7. Vess O'Shea, Vancouver.
8. Phyllis White, Vancouver.
9. Jean Milne, Vancouver.
10. Norah Robinson, Vancouver.

Won Honors at School Swimming Gala

—Photograph by Associated Screen News.

ABOVE is the relay team of the Sir James Douglas School, which won the Canadian Legion Cup, presented by the Britannia Branch for the championship of Victoria and District Schools' Association. The boys made a great showing before a packed house at the Crystal Garden a week ago yesterday, winning by a fine margin. Left to right: Lloyd Matthews, Donald Dreaper, Ernest Emmerson and Raymond Emmerson, captain of the team. The latter two boys are twins.

Oarsmen Take 11-0 Call Over Wanderers; Gunners Defeat Navy XV 6 to 0

Last Year's Champions Show Great Form in Trouncing Well-Trained Oak Bay Team—Fifth Regiment and Sailors Play to Usual Opening-Game Form at Athletic Park

FIFTH Brigade and J.B.A.A. got away to a flying start at the opening of the English Rugby season yesterday, when they downed Navy and Wanderers, respectively, in two senior "A" fixtures. The gunners took the bluejackets into camp, 6-0, at Athletic Park before a small crowd, while the oarsmen walked over Wanderers, 11-0, at Oak Bay Park.

The Fifth Brigade-Navy game was a typical first-of-the-season scramble, with both teams playing ragged Rugby and the winners particularly missing a number of opportunities to score, when the backs became over-anxious and fumbled at crucial moments.

GUNNERS PRESSING

At the opening of the game, the gunners pressed hard into Navy territory and after the opening moments it began to look as though it would be a one-sided affair. A wet field and slippery ball kept the Fifth from crossing their opponents' line, however, and after about ten minutes of play, a bad fumble by Alex Gaunt proved costly to the Fifth and sent the play back, deep into their territory.

The Navy scrum was heeling well, and time after time, their three-quarter line received the ball, only to have their attacks broken up by the unerring tackling of the Fifth backfield. Throughout the game, the Navy backs handled the ball well but lost their advantage by taking their passes standing, being smothered by Gaunt, Rowe and Gribble before they had a chance to get away.

NAVY ATTACKS

For the balance of the first half the Navy kept on the attack, and only fine kicking on the part of Roddy McInnes saved the gunners from having their line crossed on more than one occasion. The half ended with Navy pressing hard.

At the opening of the second stanza, the gunners came to life with a rush, and carried the fight into their opponents' ground with a number of three-quarter runs, two of which came within an ace of counting.

About half way through the period, Dan Doswell scooped the ball from the feet of the forwards in centre field and sent the gunners' three line galloping down the field, with Ken Fleming taking a beautiful pass from Gaunt to sweep over in the corner and race back, planting the ball squarely between the posts. The Navy rushed the kick and blocked it.

TWO QUICK TRIES

From the kick-off, the Fifth lost no time in following up their advantage, and with only a few moments left to play, Wally Stipe took the ball from centre field scrum and whipped it to Gribble. The latter kicked high and followed, placing Sid Gaunt onside as Putnam, the Navy back, caught the ball on his own goal line. Gaunt grappled with him and wrenched the ball from his arms, to fall on it beside the corner post for the second and last try of the game. In spite of the heavy ball and difficult angle, McInnes made a good attempt to convert, but the sphere failed to rise and passed under the crossbar.

PLAY STELLAR GAMES

Fleming, Sid Gaunt, Gribble, Stipe, McInnes and Bert Buller all turned in good performances for the Fifth, while Kinsman, Murray, Putnam and Hall did well for the Navy.

The line-ups follow:

Fifth Brigade—McInnes, Fleming, Gaunt, Rowe, Gribble, Stipe, Buller, Johnson, Cox, Doswell, de Blacquiere, Eastham, Stewart, Hobson and Gaunt.

Navy—Putnam, Hibbert, Kinsman, MacDonald, Hall, Murray, Hudson, Stoker, Jones, Manfield, A. B. Jones, Swetman, Rutherford, McRae, Nixon and Barker.

Referee, J. B. Acland.

FINE EXHIBITION

Showing some smart work for their first time out, J.B.A.A. blanked Wanderers after a fine exhibition. A heavy morning and early afternoon rain made the ground and ball slippery, but despite this there was little fumbling by either squad.

Bays again fielded a well-balanced back division and keen pack. Several of their regulars were off with injuries, but Manager McInnes scouted around and dug up a fifteen which looked as good as that of last year.

Wanderers have a young, keen and well-trained squad and will be hard to beat at any time. They suffered through the lack of experience when a score loomed, but otherwise played a progressive game.

Bays opened on the attack and soon carried the ball into the Wanderers' territory on prominent work by Addison and Hunnings. Jack Gann relieved with a fine solo dash before Usher stopped him near centre. Lowe and Hunnings carried play back to the Oak Bay twenty-five and a forward rush resulted in Brown scoring on a loose ball near the goal. Lemm converted beautifully.

WANDERERS ATTACK

Then Wanderers started to attack with vigor and Woods picked up the ball in the J.B.A.A. twenty-five and relieved with a smart kick to touch. Wanderers came back again and aided by a free kick forced the ball over the line, but it went for a twenty-five kick. Hunnings and Addison teamed up on another run and the former found touch, well inside the Oak Bay twenty-five. Following the line-out, the ball was snapped to the Bay backs, and Addison scored after Turgoose had made a fine opening for him. Lemm missed the difficult kick.

Wanderers began the second half in determined fashion and soon forced the ball into the Bays' twenty-five. Twice they forced twenty-five-yard kicks after carrying the ball over. Play switched to the other end of the field about ten minutes after the half whistle, and Addison and Lemm were dangerous twice, while the former just missed when he was pushed out near the corner a few minutes later. Sonny Symons was playing a great defensive game for the Wanderers at this time.

ADDISON OVER

Still applying pressure Bays' three got into action and Addison scored near the corner for the last points of the game. Dick George's brilliant kick hit the crossbar.

For the rest of the game it was all Wanderers and they attacked with everything they had. Ellis and K. Symons tried for points from penalty kicks, but each failed.

For the Bays, Woods, Lowe, Addison, Brown and Schultz appeared strong, while K. Symons, Gann, Ellis and Dudley King worked hard for Wanderers. Gray refereed.

The teams:

Wanderers—Croft, Marshall, K. Symons, Ellis, Simpson, R. Haines, Gann, King, Lake, N. Symons, Harmston, Campbell, Moffatt, Mayhew and Allen.

J.B.A.A.—Usher, Hunnings, Lowe, Turgoose, Woods, Addison, Brown, Godwin, Lemm, Peard, Robbins, Pettigrew, Sprinkling, Schultz and George.

Football Player Has Neck Broken For Second Time

LEXINGTON, Ky., Oct. 28 (CP).—For the second time in two years, Bill Tichenor, 200-pound tackle on the University of Kentucky football squad, has a broken neck, and for the second time it appears he will recover without any ill effects.

Tichenor, injured in the Washington and Lee game last Saturday, practiced right through this week, until Friday he decided to have an X-ray made to be sure his neck was not broken. It was.

Last year Tichenor suffered a fracture of a vertebrae in his neck that ended his football for the season.

GARRISON B'S DEFEAT 5TH BRIGADE 23-0

Work Point Ruggers Prove Too Much for Gunners Second String Team

Garrison senior B English Ruggers opened the season, yesterday afternoon, by delivering the light inexperienced 5th Brigade fifteen a lesson in Rugby and beating them, 23-0, at Work Point Barracks grounds.

Although the 5th Brigade fought hard throughout, they were no match for their heavier and more experienced opponents, and could not stem the tide which swept over them.

GARRISON PLAYS WELL

Garrison's play throughout was good. Their forwards heeled well and the three-quarters were fast and sure-handed, sending five men over for seven tries.

Galbraith scored two, Colensky two, Turner one, Rowton one, and Woodrow one, while Featherstone converted a single try for the extra points.

Line-ups were as follows:

Garrison—Lindsley, Collinsky, Pocock, Loveless, Galbraith, Martin, Stewart, Turner, Wharton, Rasmussen, Cornell, Woodcroft, Rowton, Lee and Featherstone.

Fifth Brigade—Figuerado, Guelpa, Rowland, Drysdale, Jenkins, McLean, Doswell, Gonnason, Blakey, McDonald, Moore, Spencer, Holbourne, Bentley and Paul.

The J.B.A.A.-Navy game, scheduled to be played at Admirals Road, was called off when the ground was declared unfit for play.

J.B.A.A. Oarsmen Will Hold Dance Tuesday Evening

J.B.A.A. oarsmen are staging their annual Hallowe'en dance at their club headquarters, at the George, Tuesday evening, commencing at 9 o'clock. Elaborate arrangements have been prepared by the dance committee, under the chairmanship of T. D. Roberts, and a large attendance of members and their friends is expected. The hall will be decorated for the occasion and several novelties will be in evidence during the evening. Special music has been arranged for and refreshments will be served. The women's committee of Misses E. Sanders, "Dot" Newman, Irene Williams and Ruth de Gruchey will be in charge of refreshments, while Chairman T. D. Roberts and Archie Wood will look after the dance.

GLENDALE, Cal., Oct. 28 (AP).—Mrs. Elaine Tomasco Friedrich, wife of Strangler Lewis, the wrestler, whose real name is Robert Herman Friedrich, died at her home here, yesterday, after an illness of many months. She married the wrestler four years ago, and was the daughter of the late Sylvatore Tomaso, an artist.

Remember When

(Twenty-Five Years Ago)

The winning of the grand total of 112 trophies in the course of three months and the landing of the junior British Columbia track championship at Vancouver, is, briefly, the record of the Y.M.C.A. team. Physical Director W. G. Findlay and every individual directly or indirectly identified with that organization are proud of the season's achievements. They believe that they have gathered together material which, with training of the proper kind, will develop into intermediate and senior aggregations capable of outpointing any bunch of track athletes that can be assembled in British Columbia. To do that is their ambition. To bring the principal C.A.A.U. honors to Western Canada and Victoria is the goal they have in mind and they feel confident that their endeavors will be crowned with glorious success either next year or the following.

University School Rugby fifteen scored a 15 to 3 victory over Victoria High School yesterday afternoon on the Jubilee Hospital grounds. The first half ended with neither squad scoring, but in the second period, Sharplands, Caras and Clarke planted the ball over the line for tries, one of which was converted. Bill Moresby refereed.

Frank Baylis, of Victoria, who won the Con Jones Cup in the association football marathon race, will start in the Gold Seal Race in Vancouver on Thanksgiving Day. Baylis entered under Y.M.C.A. colors but his entry was afterwards canceled. The well-known athlete was determined to run, however, and as he is a member of the James Bay Athletic Association he sent in his entry from that club, and it was promptly accepted. It is understood that in future Baylis will always run under the J.B.A.A. colors.

The Cambridgeshire stakes for three-year-olds and upwards was won yesterday by a rank outsider, the Duke of Devonshire's Marcovil, a fifty to one shot. Captain K. B. Holdfray's Land League was second and Captain Kinkaid's Succour was third. Twenty-three horses started and the race was held at Newmarket, England.

Tommy Burns, Canadian holder of the heavyweight championship, stated yesterday that he would receive $30,000 for his forthcoming fight with Jack Johnson, colored sensation from United States. The fight will take place on December 1, in Australia, and the negro is a heavy favorite to return to America with the championship. Burns is guaranteed that total, win, lose or draw.

CANZONERI TAKES CALL OVER KLICK

NEW YORK, Oct. 28 (AP).—Tony Canzoneri, former lightweight titleholder, won the decision from Frankie Klick, of San Francisco, in a ten-round fight at the Ridgewood Grove tonight. There were no knockdowns. Tony weighed 133½. Klick 1[illegible]

M.C.C. Has Good Lead in Match With Indian XI

PESHAWAR, India, Oct. 28 (CP).—The touring M.C.C. cricket eleven had a good lead at the close of play, today, first day of a three-day match with the Northwest Frontier Province. Scores were: Northwest Frontier, 94 (Nichols five for 26); M.C.C., 254 for five (Mitchell 84, Townsend 94).

MACCABEES WORKOUT

A workout of the Maccabees football team will be held this morning, at Beacon Hill Park, at 10:30 o'clock. All players are asked to attend.

Blue Ribbons to Play Return Game Against Varsity Cagers

ERNIE Cook's famous basketball squad bearing the colors of the Blue Ribbons, present holders of the Canadian men's senior championship, will journey to the Mainland, Wednesday afternoon, where they will play a return fixture with the University of British Columbia in the evening. The locals have gone through several stiff workouts since their defeat here by Varsity by a 21 to 18 score and are confident of avenging their setback. The following players are expected to make the trip: Chuck Chapman (captain), Joe Ross, Doug Peden, Art Chapman, Johnny Craig, Albert Martin, George Robertson and Al Imrie. J. A. Barnwell, president, and Manager Cook and Assistant Coach Tom Little will also accompany the Ribbons.

Colonist Hoop Team Wins From Duncan, 37 to 35

DUNCAN, Oct. 28.—Duncan's basketball season opened with a bang last night. Shell Intermediate "A" quintette defeated the Senior Beavers of Victoria, 18-15, in a hard-fought game. The locals led 12-8 at half time. In the first preliminary, Columbians beat Rainbow Club, 11-6, in a juvenile encounter. The second preliminary stole the spotlight for thrills and went into overtime before Colonists won from the Rainbow Club, 37-35. Duncan led 14-10 at the interval. A. Evans refereed the feature game and Buck Kennett handled the preliminaries.

Teams were:

Rainbow Club Seniors—E. Pitt (8), G. Strouiger (10), C. Evans (1), H. Carberry (6), R. Jack (4), M. Fletcher (4), W. Whidden (2).

Colonists—G. Moore (8), Clarke (11), Smith (4), McKerchie (2), Elliot (3), Scott (9).

Shells—D. Pitt (1), Smythe (2), Coller (8), E. Evans (7), Stock, C. Evans, Strouiger.

Beavers—Brown, Jones, Caddell (2), Wright, Blasel (4), McKenzie (1), Forbes (8), Towe, Murray.

SWIM CLASSES ARE PROVING VERY POPULAR

Children Enjoying Colonist "Learn to Swim" Campaign at Garden

The second week of The Daily Colonist "Learn to Swim" Campaign has come to a close with seven hundred children having taken instruction at the Crystal Garden in the art of swimming. The instructors, Fred and Mary Ellison, express great satisfaction with the progress made. The children have maintained a fine standard of discipline and in every case have overcome what little nervousness they had in the water. Over 95 per cent of the students have mastered the initial lessons in the spread-eagle float, the right way of jumping off from the side and breathing under water. Last week's course included a game of pick-a-back in the water and this aroused great enthusiasm.

THIS WEEK'S LESSONS

This week's lessons will include a review of those that have gone before, making sure that every pupil has not forgotten the primary steps. Then the instructors will go on to explain and demonstrate the combined leg-kick and face float, also the wind mill and face float, thus utilizing two separate former lessons in one. Next will be the wind-mill stroke combined with under water breathing, teaching the children the way to breath while using their arms. The final step in the third part of the course will be a game of pick-a-back with the rider standing on the shoulders of the other.

These lessons form part of the six-week free course given by The Colonist to seven hundred children who were formerly unable to swim. They are carried out at the Crystal Garden, under the supervision of A. H. Cowlishaw, manager of the popular swimming and amusement centre.

COLLEGIAN DIES AFTER PRACTICE

GODERICH, Ont., Oct. 28 (CP).—Shortly after he had finished football practice yesterday, Herbert Palmer, seventeen-year-old collegiate student, collapsed and died before medical aid could reach him. He had just ridden his bicycle, with a fellow student on the handle bars, from Agricultural Park, where football practice was held.

"You know, I shouldn't do this, I have heart trouble," he said and then collapsed.

WHITEHEAD LOSES TO CHICK DEVLIN

HOLLYWOOD, Oct. 28 (AP).—Earl Whitehead, recognized by the California Boxing Commission as "middleweight champion" dropped a ten-round decision at the Legion Stadium here last night to Chick Devlin, of San Francisco. The title was not at stake, both coming in over the middleweight limit.

BELIEVE IT OR NOT - - - - - - - *By Ripley*

EXPLANATION FOR YESTERDAY'S RIPLEY CARTOON

Astounding Fertility—The Spanish Mackerel lays a maximum of 1,800,000 eggs. In ideal conditions, if all these eggs continued to hatch for five generations, the last would produce 10 septillion, 497 sextillion, 600 quintillion fish, of an average weight of ten pounds each. Their total weight would equal 52 sextillion, 488 quintillion tons. The weight of the earth is 6 sextillion, 592 quintillion tons, so that the fifth generation of the Spanish Mackerel would exceed the weight of the earth more than seven times.

Please address all queries to Cartoonist Ripley, c/o King Features, New York City, N.Y.

WESTS AND ESQUIMALT WIN COAST SOCCER GAMES

Greenshirts Nose Out Thistles and Dockers Whip City

Wests Score 3 to 2 Victory Over Patched Saanich Eleven in Ragged Exhibition—Esquimalt Defeats Victoria City in Listless Fixture at Beacon Hill Grounds, 2 to 1

LEAGUE STANDING

	W.	L.	D.	F.	A.	P.
Esquimalt	2	1	1	7	6	5
Victoria West	2	1	1	9	8	5
Saanich Thistles	2	2	0	9	6	4
Victoria City	1	3	0	6	9	2

Single-goal margins featured yesterday's First Division victories in the Pacific Coast Football League, Victoria West winning from Saanich Thistles at Heywood Avenue grounds, 3 to 2, and Esquimalt taking the measure of Victoria City at Lower Beacon Hill Park, 2 to 1. The outcomes of the fixtures change the standings, Esquimalt and Victoria West now being deadlocked for premier berth, and the Thistles slipping back into second position, with Victoria City coming up in the rear.

With heavy grounds, threatening weather and a greasy ball, the games were listless throughout and only a handful of spectators lined the fields. The Wests-Thistles fixture was more or less a comedy in the first half, as four of the Thistles regulars failed to put in an appearance. Players were coming on the field at all stages and from all angles so fast that it was hard to keep a check on who was actually taking part in the game. The game started twenty-five minutes late, and the Thistles opened with only five men against a full Wests' line-up.

Despite the fact that the Thistles only had a skeleton crew on deck, the greenshirts failed to open the scoring until several more players were put in the game. R. Easler and J. Noble came on to give the Saanich lads seven players, and then McDonald walked from the sidelines to increase their strength. The greenshirts pressed hard during the opening minutes, but the brilliant work of Rowe, Saanich goalie, kept them from early scoring. Robinson nearly scored from Youson's corner, but Rowe saved beautifully, and then a few minutes later rose to the occasion by diving across a muddy goalmouth to push out a sure marker from the toe of Betteridge.

BARNES OPENS SCORE

After twenty-five minutes, Roy Barnes opened the score when he beat Rowe with a terrific shot to the top of the net, and then Tommy Musgrave followed up a long lob from Lorandini, to make it 2-0, with a lightning drive well out of Rowe's reach. Play continued at a listless pace and Musgrave banged in his second tally on a cross from Betteridge, another goal Rowe had no chance to save. At this stage two more players dashed on the field for Saanich, F. Noble and an East Indian by the name of Singh. Before the half-time whistle, Edgar Borde rushed in on a long kick by Joe Crowe, to give Saanich their first goal.

At the start of the second half, Shouldice replaced Singh for Saanich, Victoria West pressed hard in the early minutes and had a distinct edge, only the sensational work of Rowe keeping the score down. Joe Crowe, Leggett and Sammy Easler broke up numerous attacks by strong defensive work. Betteridge called upon Rowe to save a bullet shot, while at the other end Stewardson cleared a dangerous attack. After twenty-five minutes, Borde followed up to score Saanich's final goal. The Thistles threatened several times from then on, but failed to get home the equalizer.

Robb refereed and teams follow:

Victoria West — Stewardson, Thompson, Wright, Lorandini, Barnes, Storey, Youson, Musgrave, Robinson, Betteridge and Okell.

Saanich Thistles—Rowe, Easler, Leggett, J. Noble, Joe Crowe, Viggers, Shouldice, F. Noble, McDonald, Price, Singh, R. Easler and Borde.

DOCKERS WIN

Playing a listless game throughout on a heavy field, with the interest of spectators being aroused only in the last few minutes of play, Esquimalt gained a 2-1 victory over Victoria City.

Although the City showed superiority in the opening half, the players seldom found their way past the active Esquimalt backs. City players realized too late that no headway could be made by studying the lay of the field only after they gained possession of the ball. Numerous opportunities of shots on goal were passed up by the losers owing to their lack of instant decision. Honors for brilliant playing go to Harper, hefty fullback for the City, who showed plenty of ability. He saved a sure score in the second half, when he raced into his own unprotected goal and stopped three direct shots with legs, knees and body.

MURRAY SCORES

At the closing of the first half, Murray, of the City, opened the scoring when he connected with a rebound. With the sun breaking through the clouds, Esquimalt seemed to take strength and made a better showing before the whistle went.

Esquimalt evened the score in the first few minutes of the second half. The entire forward line, moving in a massed formation play, cut through to the penalty area. There McLean lifted a high one to Barnswell, who made a splendid shot.

To win the contest, "Scotty" Stewart, kicking from outside the penalty area, drove the ball into a corner of the upright and crossbar, from where it bounded into the net in the opposite corner.

After the final score, play became much faster, with backs of both teams and goalies showing to advantage. Combination, which had been absent earlier in the afternoon, was produced and for a time it looked as though the City eleven would even the count.

Ralph Alcock handled the game. Line-ups follow:

Esquimalt—De Costa, Joe Watt, March, McLean, Sweenpy, Boyd, Hicks, Stewart, John Watt, Wagland and Barnswell.

Victoria City—Farquhar, Moody, Harper, Smith, Sage, Pepin, Murray, Holness, Alex McMillan, McBay, Viggers and Woodley.

While many players are taking cuts, Shields is reported to have turned down a contract for the same sum he received last year. Cooney could not see a $500 cut.

Meusel Brothers on Job

BOB MEUSEL EMIL MEUSEL

TEN years ago, when New York Yankees and New York Giants were preparing to clash in the world series, the Meusel brothers were sport page headliners—Bob, a star Yankee outfielder, and Emil (Irish) Meusel, a Giant gardener. Now both are out of the game. No longer baseball rivals, the Meusel brothers are partners operating a Hollywood, California, beer parlor.

Canadian Ruggers Will Meet V. A. C. Team on Saturday

MANAGER Ken Scace and his Victoria Canadian ruggers will make their second appearance of the season here Saturday afternoon at the Royal Athletic Park when they tackle the powerful V.A.C. squad in one of the most important fixtures of the schedule. An extensive entertainment programme has been outlined by officials. The Boys' Band will be in attendance, while 150 students and their cheer leaders, from Victoria College, will be present. The first 1,000 children to arrive will receive candies. The squad will work out this morning at 11 o'clock at the Athletic Park, and every evening during the week. Coach Dr. John Sturdy has the boys in fine shape and has introduced several new plays.

FIXTURES FOR COAST LEAGUE ARE RELEASED

Complete List of Games for First and Second Divisions Are Announced

List of fixtures, grounds and referees for the remainder of the Pacific Coast Football League championship race were released yesterday by Secretary J. R. Jones. Teams in the first division race will play in two halves, the winners of the first half taking possession of the Leeming Cup, and the second half champions the Garrison trophy. The two survivors will clash in a home and home series for the Phoenix Cup, symbolic of the championship. Esquimalt are present holders of the latter piece of silverware.

Should two teams finish in a deadlock for first place in either half, a two-game play-off will take place. If such play-offs are necessary, a change in the schedule will be made by officials. On December 2 the Milton Cup series will open, the draw for which will be made November 1.

LIST OF GAMES

Schedule for the First and Second Divisions follow:

November 4 — Wests vs. Esquimalt at Lower Beacon Hill, referee, D. Swan; City vs. Thistles at Heywood Avenue, referee, F. H. Saunders.

November 11—Esquimalt vs. Thistles, at Bullen Park, referee, G. Davies; City vs. Wests at Heywood Avenue, referee, R. Alcock.

November 18—Esquimalt vs. City at Heywood Avenue, referee, T. M. Robb; Thistles vs. Wests at Lower Beacon Hill, referee, D. Swan.

November 25—Esquimalt vs. Wests at Bullen Park, referee, F. H. Saunders; Thistles vs. City at Heywood Avenue, referee, G. Davies.

December 2—Milton Cup, at Beacon Hill.

SECOND DIVISION

November 4—Wests vs. Esquimalt at Bullen Park, referee, T. M. Robb; City vs. Thistles at Upper Beacon Hill, referee, R. Alcock.

November 11—Thistles vs. Esquimalt at Hampton Road, referee, D. Swan; City vs. Wests at Lower Beacon Hill, referee, F. Saunders.

November 18—City vs. Esquimalt at Hampton Road, referee, G. Davies; Wests vs. Thistles at Upper Beacon Hill, referee, R. Alcock.

November 25—Esquimalt vs. Wests at Upper Beacon Hill, referee, T. M. Robb; Thistles vs. City at Lower Beacon Hill, referee, D. Swan.

HELLER BREAKS BONE IN HAND

Young Defenceman of New York Rangers to Be Out of Game Several Weeks

MONTREAL, Oct. 28 (CP).—Ott Heller, blond young defenceman of New York Rangers, suffered a broken bone in his hand when he fell in practice, Wednesday, an X-ray revealed, yesterday. The hand was placed in a cast.

Heller, Ranger officials stated, will be out of all exhibition games and will miss the first scheduled game at Toronto.

Babe Seibert, former Maroon, big left winger of the Rangers, is still a holdout. He continues to practice with the team, however. Should he fail to come to terms, Lorne Carr will be first choice as his replacement.

Rangers' leave Sunday morning for Quebec City, where they open their exhibition series against Boston Bruins that afternoon.

Edmonton Grads Defeat Chicago Team With Ease

EDMONTON, Oct. 28 (CP).—Edmonton Commercial Grads won the second of a three-game series against the Chicago Red Devils, 54-29, here tonight with the Underwood Trophy at stake. The trophy is emblematic of the women's international basketball championship.

With Babe Belanger, diminutive shooting ace, scoring 18 points, the Grads led from the opening ball and had a clear lead over their opponents in all departments of the game.

BILLIARDS

. Veterans of France scored another win in the "A" Division of the Inter-Service Billiard League by downing Pro Patria, 708 to 668. Although the winners dropped two matches, Bowley Turner's one-sided decision over Jim Thornborrow settled the issue. In the "B" Section, Army and Navy won from Pro Patria, 750-670.

Results follow:

Vets of France		Pro Patria	
F. B. Turner	250	J. Thornborrow	188
T. Dunlop	247	P. Fitzsimmons	250
C. Crawford	211	S. Oakes	250
Total	708	Total	688

A. & N. "B"		Pro Patia "B"	
Butcher	200	Rochon	95
F. Smith	200	Hobbs	178
J. Butler	150	Marr	200
P. Norton	200	J. Bennett	196
Total	750	Total	670

Standings follow:

Section "A"

	P.	W.	L.	P.
Pro Patria	4	3	1	6
Veterans of France	4	3	1	6
Britannia Post	4	2	2	4

Section "B"

	P.	W.	L.	P.
Army and Navy	4	4	0	8
Veterans of France	4	3	1	6
Pro Patria	4	1	3	2

Section "C"

	P.	W.	L.	P.
Pro Patria Vimy	4	4	0	8
Army and Navy "C"	4	3	1	6
Pro Patria Staff	4	3	1	6
Pro Patria Ypres	4	3	1	6
Pro Patria Somme	4	2	2	4
Army and Navy "D"	4	2	2	4
Britannia Post "C"	4	2	2	4
Britannia Post	4	1	3	2

Games for week follow:

Section "A"—Britannia Post vs. Veterans of France; Pro Patria, bye.

Section "B"—Veterans of France vs. Army and Navy; Pro Patria, bye.

Section "C"—Pro Patria Ypres vs. Pro Patria Vimy; Pro Patria Staff vs. Army and Navy "D"; Army and Navy "C" vs. Britannia Post; Pro Patria Somme, bye; Britannia Post "C," bye.

CITY AMATEUR LEAGUE

Standings and games for this week follow:

Section "A"

	P.	W.	L.	P.
Pro Patria	4	4	0	8
Elks	4	3	1	6
Veterans	4	1	3	2
Island Club	4	0	4	0

Section "B"

	P.	W.	L.	P.
Tillicums	4	4	0	8
Veterans	4	3	1	6
Elks	4	1	3	2
Island Club	4	4	0	0

Section "C"

	P.	W.	L.	P.
Pro Patria	4	4	0	8
Tillicums	4	3	1	6
Elks	4	3	1	6
Britannia	4	1	3	2
Veterans	4	1	3	2

FIXTURES

Section "A"—Elks vs. Pro Patria; Veterans vs. Island Club.

Section "B"—Veterans vs. Elks; Tillicums vs. Island Club.

Section "C" — Britannia Branch vs. Veterans; Tillicums vs. Pro Patria.

VANCOUVER SOCCER

Soccer Senior League

Kerrisdale 3, North Shore Un. 1.

Coast League Games

Regents-St. Saviours and Westminster-St. Andrews, postponed.

New Material Will Add Much Strength To Ottawa Senators

George Boucher Has Twenty-Two Men Trying Out With Ottawa Team—Bill Beveridge Will Guard Nets Again—Connell Reserve

OTTAWA, Oct. 28 (CP).—"Hockey players," said George Boucher, "are developed by playing hockey." In those seven words, the new coach of Ottawa Senators explained today why he has had a squad of twenty-two men playing hockey two hours a day for nearly two weeks, preparing for the opening of the National Hockey League season November 11. Twice a day the squad spends an hour on skates, not skating round the ice, but playing strenuous hockey.

Determined to lift Senators from the cellar position in the league, Frank Ahearn, club president, ordered a new deal early this Fall. The first move was to secure Boucher as coach. In his playing days, "Buck"—he is a member of the famous Ottawa family that has contributed four brothers to major league hockey—was one of the greatest defence players in the game. He came here from Boston after piloting the Cubs to a title in the Can-American loop. In his long hockey career he played for Ottawa, Montreal Maroons and Chicago Blackhawks.

GETS NEW PLAYERS

The second move was to secure some new players. After the close of last season, Hec Kilrea, one of the fastest men in hockey, was traded to Toronto Maple Leafs for Bob Gracie and a bundle of cash. Boucher routed Gracie to Boston, securing Perk Galbraith, getting along in years now but still a great defensive left-winger; Bud Cook, younger brother of Bun and Bill, of New York Rangers, and Ted Saunders, right wingman, the last two stood third and fourth in Can-American scoring figures last year, playing with Boston Cubs. Just when snow was disappearing last year, Nick Wasnie, on loan to Joe Simpson's New York Americans, was bought outright from Canadiens.

Two of the best amateur prospects in Ontario, Scotty Bowman, defence player, and Jerry Shannon, left winger, were added to the squad. Both played with Niagara Falls seniors last Winter, Shannon leading the O.H.A. in scoring. The latest deal brought Albert "Battleship" Leduc here from Canadiens to plug a hole in the defence that lost the Senators many games last season.

In goal, Boucher will play Bill Beveridge, rated high among National League goalies, and in reserve will have the veteran, Alex Connell, who will not don the pads unless some emergency arises.

SHIELDS ON DEFENCE

Allan Shields and Bert McInenly, both with Ottawa last year, and Leduc seem assured of steady jobs on the defence. Bowman may get the call for the fourth place, but Boucher has two others fighting for the job—Yip Foster, one-time Canadian football star, who turned pro with Boston Cubs, and Harvey Rockburn, short, stocky, blocking defenceman, who finished last Winter with Ottawa.

To patrol left boards on his first string forward line, the place vacated by Hec Kilrea, Boucher has moved up Hill Toujey, who has been travelling fast in workouts; Cooney Weiland, one of the finest centres in hockey, and Frank Finnigan, who has been showing better form so far this season than at any time last Winter, will round out the first line. Weiland at present is a holdout, having refused a $500 salary cut.

Boucher has been working Bud Cook, with Shannon and Saunders as his kid line, and he is satisfied they will make the grade. As a third line, Boucher has Syd Howe at centre, flanked by Galbraith and Wasnie, the type of line that may be depended upon when the going is rough. Intact from last year, Boucher has still another line, Danny Cox at centre and the Roche brothers, Desse and Earl.

Rounding out his big squad are Gus Forslund, right-wing player with the Senators last year, and Eddie Finnigan, Frank's younger brother, who probably will not take the jump to pro ranks this year.

TO START PRUNING

Pruning of the squad will not commence until next week. Boucher, never free with words, has given no indication who will be sold or traded. An offer was made some days ago for Paul Runge, of Philadelphia Arrows, leading scorer of the Can-American loop last Winter, and is understood still to be pending. Senator officials would not say whom they proposed to trade for Runge, but said they offered two seasoned forwards.

DARK SECRET WINS HANDICAP

Wheatley Stables Horse Wins Feature Race at Laurel Park—Mate Finishes Second

LAUREL, Md., Oct. 28 (AP).—E. R. Bradley's Bazaar won the $2,500 added Spalding Loew Jenkins' Handicap, a mile dash for two-year-olds, in the first of the two features on the closing day of the Fall meet at Laurel today. The Brookmeade Stables Cavalcade was second and the Belair Stud's Vicar was third.

LAUREL, Md., Oct. 28 (AP).—The Wheatley Stables Dark Secret, carrying top weight of 129 pounds, won the $7,500 Washington Handicap here today from a brilliant field of three-year-olds and up. The race was a co-feature of the final day of the Fall season at Laurel.

Albert C. Bostwick's Mate was second and C. V. Whitney's Mad Frump was third. The race was over a mile and a quarter course.

LAUREL, Md., Oct. 28 (AP).—After an autopsy today, Dr. Henry J. McCarthy, veterinarian to the Maryland State Racing Commission, said there were no superficial indications Rapscallion had been subjected to doping.

The horse dropped dead during the seventh race here, yesterday.

ENLARGED PROSTATE GLAND
And All Urinary Ills of Men
TAKE OUR HERBAL REMEDIES
Book on "How to Obtain True Manhood" and "Ills of Men," with Diagnosis Form, testimonials and advice, in plain envelope. Free.
OUR SPECIALTY
Treatment Without Personal Interview
ENGLISH HERBAL DISPENSARY, LTD.
1359 Davie Street, Vancouver, B.C.
Established in Vancouver 12 Years

Blue Serge Suits
Very Special Value,
$25.00
A Guaranteed Serge, Tailored in Several Styles
Price & Smith, Ltd.
614 Yates Street

Consider Resale Value . . . Invest in an AUSTIN
THOS. PLIMLEY, LTD.

DISTILLED AND BOTTLED IN SCOTLAND
by James Buchanan & Co. Ltd.
Glasgow Scotland

"BLACK & WHITE" SCOTCH WHISKY
THE SIGN OF A PERFECT BLEND
This advertisement is not published or displayed by the Liquor Control Board or by the Government of British Columbia.

SCOTT'S SCRAPBOOK - - By R. J. Scott

BLUE
Most Men Look Their Best in Clothes of This Color

Blue Suits $25.00 to $45.00
Blue Topcoats $20.00 to $75.00
Grey Felt Hats From $5.00
Blue Shades in Shirts $1.95 to $7.50
Blue Shades in Socks 75c to $3.50
Blue Shades in Cravats $1.00 to $5.00

Blue is becoming to almost every man and we are of the opinion every wardrobe should include at least one blue suit and a blue topcoat. This season Wilson's feature many complementary accessories and furnishings to carry out the blue theme. A full price range permits selection to meet any budget requirement . . . and, of course, our emphasis is on quality as well as on price.

W. & J. Wilson
Men's and Boys' Clothes Since 1862
1212 GOVERNMENT ST.

TOTTENHAM HOTSPURS KEEP LONE POINT LEAD

Whip Middlesbrough 2 to 0 as Arsenal Noses Out Villans

'Spurs Retain Point Lead in English First Division —Gunners Score 3-2 Win—Huddersfield Trounces Albions—Motherwell Still Unbeaten in Scotland

LONDON, Oct. 28 (CP).—Standings of the leaders in the First Division of the English Soccer League remained unchanged after today's battles. Tottenham Hotspurs defeated Middlesbrough 2-0 in London to hold their slim lead over the Arsenal, the league champions getting a 3-2 victory at Aston Villa.

Huddersfield Town kept right behind in third place, only two points from the top, by trouncing West Bromwich Albion, 3-1. Leeds United, however, dropped from their third place tie when Sunderland beat them 4-2 on their own grounds.

BOLTON MOVES UP

In the Second Division, however, Bolton Wanderers managed to get on level terms with Port Vale at the top of the group, the latter being held to a scoreless tie at Preston North End, while the Wanderers at home were trimming Fulham, 3-1.

Three teams went over the heads of Queen's Park Rangers to knot up the leadership in the southern section of the Third Division. They were Norwich City, Crystal Palace and Charlton Athletic, the latter blanking Torquay Athletic, 6-0. The Rangers were beaten 3-2, at Bournemouth.

Winning their eleventh match in twelve starts, Chesterfield easily kept on top of the northern section race, defeating New Brighton, 4-0, to remain five points in front of Tranmere Rovers.

MOTHERWELL WINS

GLASGOW, Oct. 28 (CP).—Motherwell maintained their unbeaten record through fifteen matches today, including two drawn games, when they trounced Partick Thistle 6-1 to keep a safe lead in the First Division of the Scottish Football League.

The Glow Rangers, league champions, kept four points within Motherwell, however, by trimming Kilmarnock, 3-1, on the latter's grounds.

Kilmarnock's defeat and the 2-1 loss inflicted on Aberdeen by Hamilton knocked both Kilmarnock and Aberdeen out of third place, which was occupied by Ayr United. The latter traveled to Cowdenbeath for a 2-2 draw.

Stenhousemuir pulled into undisputed lead in the Second Division, coming on top in a free-scoring battle with Alloa to the tune of 6-3. Dunfermline, who had been sharing the upper berth with Stenhousemuir, were pulled down by Dundee United, who won 4-2.

Results follow:

ENGLISH LEAGUE

First Division

Aston Villa 2, Arsenal 3.
Chelsea 2, Newcastle United 1.
Huddersfield Town 3, West Bromwich Albion 1.
Leicester City 3, Everton 1.
Liverpool 4, Blackburn Rovers 0.
Portsmouth 1, Derby County 0.
Sheffield United 1, Manchester City 1.
Stoke City 1, Birmingham 1.
Sunderland 4, Leeds United 2.
Tottenham Hotspurs 2, Middlesbrough 0.
Wolverhampton Wanderers 6, Sheffield Wednesday 2.

Second Division

Bolton Wanderers 3, Fulham 1.
Bradford 3, Notts County 2.
Brentford 2, Southampton 0.
Burnley 3, Blackpool 2.
Grimsby Town 3, Swansea Town 1.
Manchester United 4, Hull City 1.
Nottingham Forest 2, Millwall 0.
Oldham Athletic 4, Bradford City 3.
Plymouth Argyle 3, Bury 3.
Preston North End 0, Port Vale 0.
West Ham United 4, Lincoln City 1.

Third Division—Southern Section

Bournemouth 3, Queen's Park Rangers 2.
Bristol Rovers 3, Swindon Town 0.
Cardiff City 1, Newport County 1.
Charlton Athletic 6, Torquay United 0.
Coventry City 5, Aldershot 1.
Crystal Palace 3, Clapton Orient 2.
Exeter City 3, Norwich City 4.
Gillingham 2, Bristol City 1.
Reading 4, Luxton Town 1.
Southend United 0, Brighton 0.
Watford 2, Northampton Town 0.

Northern Section

Accrington Stanley 0, Crewe Alexandra 2.
Barnsley 1, York City 0.
Chesterfield 4, New Brighton 0.
Darlington 1, Stockport County 2.
Gateshead 4, Halifax Town 0.
Hartlepools United 2, Doncaster Rovers 2.
Mansfield Town 2, Chester 1.
Rochdale 0, Rotherham United 2.
Southport 1, Carlisle United 1.
Tranmere Rovers 1, Walsall 0.
Wrexham 3, Barrow 2.

SCOTTISH LEAGUE

First Division

Airdrieonians 2, Dundee 1.
Celtic 2, Hibernians 1.
Cowdenbeath 2, Ayr United 2.
Hamilton Academicals 2, Aberdeen 1.
Hearts 3, Falkirk 1.
Kilmarnock 1, Rangers 3.
Partick Thistle 1, Motherwell 4.
Queen's Park 1, Clyde 2.
Queen of South 2, St. Johnstone 3.
St. Mirren 7, Third Lanark 2.

Second Division

Alloa 3, Stenhousemuir 6.
Arbroath 4, Albion Rovers 1.
Dundee United 4, Dunfermline 2.
East Stirlingshire 4, East Fife 3.
Forfar Athletic 2, St. Bernard's 1.
King's Park 3, Dumbarton 1.
Leith Athletic 3, Edinburgh City 1.
Morton 4, Montrose 1.
Raith Rovers 5, Brechin City 1.

IRISH LEAGUE

BELFAST, Oct. 28 (CP).—Irish Soccer League results today:

Glentoran 3, Coleraine 1.
Celtic 3, Distillery 0.
Bangor 3, Portadown 2.
Derry 5, Cliftonville 1.
Ballymena 2, Ards 2.
Glenavon 0, Linfield 2.
Newry 1, Larne 2.

RUGBY LEAGUE

LONDON, Oct. 28 (CP).—Rugger football games played in the Old Country today follow:

Batley 12, Keighley 2.
Barrow 6, Bramley 10.
Broughton 7, Wigan 6.
Castleford 36, Dewsbury 11.
Halifax 23, Rochdale Hornets 10.
Hull 9, Huddersfield 8.
Hunslet 22, Leeds 10.
St. Helen's 2, Salford 17.
Swinton 13, Hull-Kingston 6.
Wakefield Trinity 6, Australians 17.
Warrington 30, Oldham 5.
Widnes 7, Leigh 7.
York 14, Bradford Northern 3.

Rugby League County Championship

Cumberland 10, Lancashire 0, at Workington.

RUGBY UNION

Blackheath 9, Cardiff 3.
Harlequins 18, Guy's Hospital 9.
London Scottish 13, Manchester 3.
Aldershot United Services 5, Old Merchant Taylors 5.
Aberavon 8, Crosskeys 0.
Bath 21, Clifton 14.
Birkenhead Park 11, Liverpool University 13.
Bradford 11, Otley 11.
Bristol 3, Rosslyn Park 31.
Coventry 21, Bedford 10.
Cambridge University 6, Richmond 0.
Devonport Services 9, Exeter 11.
Gloucester 18, Old Blues 5.
Halifax 18, Harrogate Old Boys 9.
Leicester 10, Northampton 3.
Moseley 11, Blackheath 5.
Newport 9, Heath 14.
Oxford University 12, Portsmouth Services 15.
Plymouth Albion 6, Teignmouth 5.
Pontypool 17, Penarth 5.
Swansea 3, Llanelly 0.
Edinburgh Academy 11, Glasgow Academy 11.
West Scotland 40, Edinburgh Institution 6.

Rugby Union County Championship

Cumberland 6, Durham 6, at Kendal.
Cornwall 9, Somerset 6, at Camborne.
Devon 6, Gloucestershire 19, at Exeter.
Northumberland 9, Cheshire 13, at Gosforth.

Welland has left the Ottawa camp for parts unknown, but probably will turn up in Montreal with an appeal to President Frank Calder for an increase in his pay cheque. Shields will remain in the capital to continue negotiations.

Believed to Be Ready to Quit Baseball

JUDGE K. M. LANDIS

After having served baseball as its high commissioner for more than a decade, Judge Kenesaw Mountain Landis is believed contemplating retirement.

Huskies Surprise By Beating Cards 6 to 0 at Seattle

Eleven University of Washington Gridders Go Through Battle Without Substitution—Trojans Nose Out Bears 6-3—Oregon Wins

WASHINGTON STADIUM, SEATTLE, Oct. 28 (AP).—Thirteen thousand rain-soaked kibitzers saw eleven Washington Huskies go grand slamming with the Stanford Cards today, to make a new bid for the Pacific Coast Conference football championship. The score pad tallied—Stanford 0, Washington 6.

Taking a tip from their Oregon neighbors, Oregon State, the eleven starting Huskies went through the battle without substitution. Only last Saturday the Oregon State College Beavers sprung the biggest upset of the season by holding the mighty Trojans of Southern California to a scoreless tie with only eleven men.

The surprise victory came to the heretofore lethargic looking Washington crew on the wings of two sparkling field goals, planted between the Stanford uprights by Bill Smith, Washington's candidate for all-American end honors. Smith booted the first in the opening quarter after the Huskies had been stopped on the Cardinals' six-inch line on the fourth down. And the second in the third quarter.

Stanford never threatened to score and only reached Washington territory on one occasion, while the Huskies were shuffling, ruffling and stacking the "Cards."

TROJANS TRIM BEARS

MEMORIAL STADIUM, BERKELEY, Calif., Oct. 28 (AP).—Dashing sixty yards through a scattered secondary in the fourth period, little "Cotton" Warburton made the touchdown which gave Southern California's Trojans a 6 to 3 victory over California's fighting Bears in a bitterly contested battle here today.

OREGON VICTORIOUS

MEMORIAL COLISEUM, LOS ANGELES, Oct. 28 (AP).—Oregon kept its slate clean today by defeating the University of California at Los Angeles, 7 to 0, before a crowd of 25,000 persons. A pass, Parke to Pozzo, scored the touchdown in the first period.

COUGARS DEFEATED

CORVALLIS, Ore., Oct. 28 (AP).—A blocked punt which rolled behind the end zone gave Oregon State College a 2 to 0 victory over the Cougars from Washington State here today and smashed a jinx the Northerners had exercised for five years over the Beavers. Oregon State has yet to suffer defeat this year.

IDAHO WHIPS MONTANA

MacLEAN FIELD, MOSCOW, Idaho, Oct. 28 (AP).—The University of Idaho slipped over two touchdowns in the final period to defeat the University of Montana, 12 to 6, in their Pacific Coast Conference football game here today.

OTHER SCORES

Colgate 0, LaFayette 0.
Rutgers 27, LeHigh 0.
Princeton 6, Washington and Lee 0.
Army 21, Yale 8.
Dartmouth 7, Harvard 7.
Georgia Tech 10, North Carolina 26.
Fordham 2, Alabama 0.
Columbia 33, Penn State 0.
Navy 13, Penn 0.
Ohio State 12, Northwestern 0.
Michigan State 28, Syracuse 3.
Marquette 6, University of Detroit 22.
Holy Cross 19, Brown 7.
South Carolina 12, Virginia Tech 0.
Pitt 14, Notre Dame 0.
Purdue 14, Wisconsin 0.
Minnesota 19, Iowa 7.
Iowa State 14, Missouri 7.
Michigan 28, University of Chicago 0.

ANNOUNCING THE NEW 1934

SPARTON RADIO

"Radio's Richest Voice"

Sparton has always been noted for high quality workmanship, sensitivity and tone. The new models just received justify our claim that Sparton is

A Really Fine Radio

We cordially invite you to come in and see the new models without obligation to purchase.

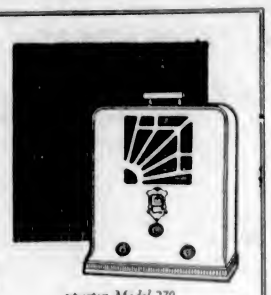

Sparton Model 270 "Century of Progress"

$61.50 on Terms

641 Yates St. **KENT'S** Phone E 6013

Since 1862

POLSON HAS NO EXCUSES FOR WINOOKA

Trainer of Australian Champion Says Horse Can Do Much Better

By ORLO ROBERTSON
Associated Press Sports Writer.

NEW YORK, Oct. 28 (AP).—Winooka appears to be through as a gate attraction for any match race. Ballyhooed as another Phar Lap, the Australian sprint champion must now make his way in overnight affairs, unless he shows a decided reversal of form.

The five-year-old son of Windbag, which could not even beat a $4,000 claiming horse in his Eastern debut, is engaged for the six furlongs of the Baltimore Handicap at the opening of Pimlico, Md., Wednesday, in which he will meet much better horses than he opposed in the challenger handicap. If he runs a good race then, he may be kept in this country for a few more races, but another performance, such as last Wednesday, and the Australian will accompany Trainer Michael Polson back to the Antipodes, where he swept all before him in sprint races, establishing the Australian record of 1:35 4.5 for one mile.

OFFERS NO EXCUSES

Polson had no excuses to offer for his charge's failure.

"It was a fairly run race," said the Australian trainer. "However, I know Winooka can do much better. He was short on racing condition."

Had Winooka won or even given a good account of himself, there was plenty of gold ahead of him, despite the fact Rufe Naylor, his manager, refused to run him against C. V. Whitney's Equipoise for $5,000. Whitney refused to race when Naylor held out for $25,000. probably consumed 300 gallons of

Montreal Goes Into Tie for Rugby Lead

Wheelers Hand Ottawa Roughriders 18-12 Setback—Argos Whip Tigers—Queen's Take Brilliant Game From Varsity

MONTREAL, Oct 28 (CP).—Over 12,000 fans saw Montreal defeat Ottawa, 18-12, here, today, to tie the Rough Riders for first place in the Interprovincial Football Union. The two teams have lost only one game, being beaten by each other. Riders beat Montreal 9-1 at the Capital a week ago.

Ottawa started off with a touchdown in the first two minutes of play. Andy Tommy darted down the touch line with Montreal's kick-off, tacklers sliding off his twisting hips. He galloped right to Montreal's five-yard line where Huck Welch brought him down. Lorne Johnson tossed a forward pass to Captain Tom Graham for a touchdown. Elliowitz booted a convert. Montreal scored three singles and a field goal.

ARGOS TAKE BENGALS

TORONTO, Oct. 28 (CP).—Argonauts, after fumbling and crumbling before a battering Tiger attack in the first half, outplayed Hamilton in the second, today, and whipped the Bengals 11-5 to stay in the Big Four football race with Ottawa and Montreal.

Down 5-0 when Tigers blocked a kick in the first quarter and scored a touchdown, Argos scored three singles and a field goal before the third quarter ended.

In the fourth they scored a lucky touchdown when Frank Turville dropped the ball, as he was tackled, and McNicholl picked it up and ran twenty yards.

QUEEN'S IN VICTORY

KINGSTON, Ont., Oct. 28 (CP).—Queen's University Rugby team wrested the honors from Varsity, here, this afternoon, by the score of 14-6 in one of the most brilliant football games that has been played on the Richardson Stadium in years. The Tricolor scored two touches, one coming from a marvellously executed forward pass, and the other from a Varsity forward pass, thrown by Arnup, that was intercepted.

The big Blue team was on the defence for a large part of the game, and the Tricolor tacklers were in fast to break up everything the Blue attack could present to them.

Two touches, a convert and three singles composed Queen's total, while Varsity scored a field goal and three singles.

McGILL NOSES OUT WESTERN

LONDON, Ont., Oct. 28 (CP).—A fighting McGill squad facing a 7-0 deficit early in the second period of today's clash, came back to corrall Western University Mustangs in their own end of the field and punch out an 8-7 victory.

Young Frank Shaughnessy booted over two field goals, which brought the Redmen within striking distance. Two more singles from the potent toe of Westman gave the McGill men a tie and the winning margin.

Western could not do anything in the scoreless fourth quarter against the constant McGill pressure largely put on by Westman and his booting.

HAMILTON, Oct. 28 (CP).—Touted to repeat as champions of the senior O.R.F.U., Sarnia Imperials had their hands full to beat the Tiger Cubs with a score of 13-6, here, this afternoon.

MONTREAL, Oct. 28 (CP).—Queen's University Intercollegiate Rugger team defeated McGill University 6-0, here, today. Queen's scored a field goal in the first half and another in the second.

TORONTO, Oct. 28 (CP).—University of Toronto scored their fourth straight victory in the Intermediate Intercollegiate Football Union, here, today, defeating Royal Military College, Kingston, 14-6.

Nanaimo Ruggers Whip Varsity 6-0

VANCOUVER, Oct. 28 (CP).—Nanaimo City's crack fifteen turned in a 6-0 victory over Varsity here today, to go into a second place tie with Marpole, in the Second Division of the Vancouver English Rugby Union League.

A speedy five-eighths line thrust outsped the Varsity defence for a try, and a hard tackling line then turned back every scoring threat the Collegians launched, sent the Islanders into the lead early in the game. A penalty goal in the closing minutes cinched victory for the visitors.

TABLE TENNIS RESULTS

Fairfield and Chinese Students remained in a tie for first place in the Victoria Table Tennis League with wins over Aces and Maple Leafs, respectively. Fairfield defeated Aces in a close match, 9-7, while Chinese Students won from Maple Leafs 12-4. The Wellington and Bowker clubs drew, 8-8, and Beach Hotel won from the strong Y.M.C.A. club, 10-6. A good game is expected when the Chinese and Fairfield clubs meet this week for the league leadership.

Meralomas Defeat Varsity Big Four Gridders 19 to 3

Kitsilano Boys Show Superiority Over Collegians in League Fixture—Cameron, Stewart and Riley Score Touchdowns for Winners

VANCOUVER, Oct. 28 (CP).—Meralomas, British Columbia's representatives in the Western Canadian football finals, wound up their early season schedule with a 19-3 victory at the expense of University of British Columbia here today.

The fast-stepping orange and black backfield, which even a mud-covered gridiron failed to stop, proved too much for the collegians.

Varsity scored the first points of the game early in the first quarter. Ellis received the Collegians' kick, but fumbled on his two-yard line, and Meralomas kicked out of danger. Varsity came back with a drive that put them on the clubbers' twenty-five-yard line, and Kendal booted a placement for a field goal. Just before the quarter ended Garvin blocked a Varsity kick on Varsity's fifteen-yard line and the ball went to the deadline for one point.

CAMERON GOES OVER

Meralomas broke away in the second quarter for the first touchdown of the game. Backed up to their ten-yard line Varsity kicked. Ellis received the punt in midfield and ripped off forty-five yards before forced out of bounds on Varsity's five-yard line. Cameron plunged over for the touchdown which Ellis converted.

An exchange of kicking gave Meralomas possession on Varsity's five-yard line again in the third quarter and Stewart carried the ball over to give Meralomas a 12-3 lead. The convert failed.

Fighting gamely the collegians ripped off twenty-five yards late in the fourth quarter on fake line plays, but a fumble robbed them of a chance to score. Wilson recovered the ball and dashed down the field from his own forty-five yard line, and just before he was tackled passed to Riley, who went over for Meralomas third major score. The convert attempt was blocked.

COLLEGE AND OAK BAY WIN FIRST TILTS

Students Defeat Fifth, 14-0, While Wanderers Take Scottish, 14-3

The first two intermediate English Rugby games of the season, yesterday, gave victories to the Wanderers and Victoria College fifteens, the former taking the measure of the 5th Brigade intermediates by a score of 14-0, and the latter trouncing Canadian Scottish, 14-3.

In the Wanderers-5th game, at the Oak Bay Park, Wanderers had the play throughout the game. Barnes and Shepherd scored after pretty three-quarter runs in the first half, making the score at the whistle, 6-0 in their favor. Just before the close of the half Pangman sprained his ankle and was unable to continue.

TRY DISALLOWED

In the second half, Wanderers dribbled the ball over their opponents' line, but it crossed the deadline and the try was not allowed.

Shepherd again broke into the scoring column when he carried the ball over after a three-quarter run, and McConnon converted, to bring the count 11-0.

SPECTACULAR SCORE

Shortly before the end of the game, Shepherd got the ball and raced fifty yards for the most spectacular try of the game.

Line-ups follow:

Wanderers — Williams, Weight, Laver, Shepherd, Barnes, McConnon, Latta, Angus, Overton, Shepherd, Linklater, Pangman, Garmon, Hutchinson and Krump.

Fifth Brigade—H. Shanks, Bentley, Langdon, Kirkbride, Ferguson, Anderson, Morton, Piddington, Barlow, Thorson, N. Shanks, Doheny, McLean and Gray.

Referee—Bobby Tye.

In the only other intermediate fixture, Victoria College, playing at the Victoria High School grounds, had little difficulty in disposing of the Canadian Scottish.

HANDLE BALL WELL

Considering the slippery ball and field, the College halves handled the ball well, and the entire team worked smoothly throughout.

Tries were scored by Halkitt, Ware and Lutterall. One of the tries by Halkitt was converted by Pearce.

Towards the end of the game, Howie Anderson, of the Scottish, scored, but the kick went wide.

LINE-UPS

Line-ups were as follows:

Victoria College—Thomas, Ware, Cox, Halkitt, McCaffey, Bob Ferguson, Osler, Andrews, Lindsay, Mooney, Pearce, Farquhar, Veitch, Lutterell and Taylor.

Canadian Scottish — J. Forbes H. Anderson, D. Anderson, Sudgeon, Dunn, Stewart, Marshall, Briggs, Buckler, Cooper, Turner and Briggs.

Referee, R. S. Hurn.

Lorne Chabot's switch to Montreal Canadiens from the Leafs does not seem to have done the tall net custodian any harm. Playing for the Tannigans against the regulars at Kingston last night, he turned in a spectacular performance as his team won, 4-2.

Grove Reported Sold to Boston Sox by Athletics

WASHINGTON, Oct. 28 (AP).—Washington Post said today Robert Moses (Lefty) Grove, star of Philadelphia Athletics pitching staff, has been sold to Boston Red Sox. It was said to be an outright purchase by the Boston club with reports Max Bishop, infielder, and another pitcher will be included by Manager Connie Mack in shipment to Boston. The cash return to the Athletics was estimated at $200,000.

REPORT DENIAL

WASHINGTON, Oct. 27 (AP).—Connie Mack today denied a published report he had sold "Lefty" Grove to Boston Red Sox for $200,000.

LETOURNEUR AND LEPAGE TAKE GRIND

Capture Toronto Bike Race by Lap—Peden and Wissel Finish Third

TORONTO, Oct. 28 (AP).—In a wildly-exciting finish, the combination of Alfred Letourneur, of France, and Henri Le Page, of Montreal, won the Toronto six-day bicycle race, tonight.

Thirteen teams started the grind at 12.01 a.m. last Monday. Only six teams were left at the final gun, the others having been eliminated through injuries and other causes. Piet Vankempen and Jules Audy, Montreal, took second place and Torchy Peden, Victoria, and Ewald Wissell, Germany, third. The final standing:

Teams—	M.	L.	Pts.
Letourneur-Le Page	2,473	7	817
Vankempen-Audy	2,473	6	1,103
Peden-Wissel	2,473	5	1,473
Parrott-St. Laurent	2,473	5	1,960
Gadou-Beckman	2,473	4	974
Horan-Bartell	2,473	3	513

CARPET BOWLING

Results of second week matches in the Capital City and District Carpet Bowling League follow:

SECTION "A"

A.O.F. Woodwards, 19; A.O.F. Beadles, 16.
Willows Ramblers, 13; Lakehill Cougars, 19.
Lakehill Lions, 10; Willows Park, 22.
The Originals, 14; Willows Rangers, 20.

SECTION "B"

Willows Oaks, 21; Gordon Head Tyndals, 9.
Willows Hearts, 18; Lakehill Beavers, 17.
Gordon Head Tyndals, 20; Willows Dalhousie, 11.
A.O.F. Robin Hood, 16; Willows Hearts, 15.
Lakehill Beavers, 22; A.O.F. Sherwood, 14.
Esquimalt, 22; Willows Oaks, 20.

SECTION "C"

Willows Capitals, 20; Lakehill Wildcats, 17.
Willows Strollers, 14; Willows Shamrocks, 26.

Annual Meeting of Lawn Bowlers Will Be Held Tomorrow

The annual meeting of the Victoria Lawn Bowling Club will be held in the Beacon Hill clubhouse tomorrow evening, at 8 o'clock. Matters of importance, affecting the welfare of the club, will be dealt with, and all members are urged to attend. Election of officers will also take place.

We Open Tuesday

In Our New Location

We have Moved from our old store to new premises, completely redecorated and remodelled. We invite your inspection of our large stock.

HUNTERS' SUPPLIES

Guns, Rifles, Ammunition and Accessories of all kinds.

THE ONLY QUALIFIED GUNSMITH IN THE CITY

M. F. Birkett, Qualified Gunsmith, is in charge of this department, with the equipment and the specialized knowledge for all repairs, rebluing and straightening barrels, etc.

FISHING TACKLE

Rods, Casts, Lines, Flies, everything for the complete outfit.

SPECIAL DISPLAY OF LIVING WOOD DUCKS

For one week we will show six pairs of the rare wood duck of Carolina in our window

Wilson & Lenfesty

1223-25 Government Street

NEXT TO W. & J. WILSON

BEER DELIVERY

Extended to South Saanich

Ask for These Reliable Brands

PHOENIX EXPORT LAGER

SILVER SPRING LAGER

BOHEMIAN BEER

ENGLISH BITTER BEER

Commencing November 1 the convenience of free delivery on all Phoenix and Silver Spring brands of beer is extended to the 2½-mile circle in South Saanich. There will be one delivery daily, for which orders should be in by 11 a.m. weekdays and 12 noon Saturdays.

Hours of City Delivery

Also commencing November 1 hours of city delivery will be 11 a.m. and 4 p.m. weekdays and 12 noon and 5 p.m. Saturdays.

Telephone Orders to

Empire 0032

This advertisement is not published or displayed by the Liquor Control Board or by the Government of British Columbia.

Plays and Players

Struggle for Success Is Theme of Dominion Film

Katharine Hepburn, Popular Star, Climaxes Her Career With Splendid Performance in "Morning Glory"—Richard Dix in Second Picture

When a rare star such as Katherine Hepburn is given a vehicle that gives her full scope, a dazzling performance is assured. That is just what is offered in her powerful new drama, "Morning Glory," which opens at the Dominion Theatre tomorrow.

Great characterizations are woven in a highly interesting story in this production. Added interest is attached to the story through its resemblance in many details to Miss Hepburn's real life career.

Briefly, the drama centres about a girl's gallant struggle for success on the New York stage, and her final triumph after bitter disappointments and cruel experiences. The girl of the story is an amazing mixture of genius, naive enthusiasm, romance and courage.

Not a backstage production in any sense of that term, "Morning Glory" can be fittingly described as an epic of devotion to an ideal and unselfish love. The girl could just as easily have been fighting to win success as a writer or an artist. It is around her struggle and a unique love triangle that the interest centres.

The Richard Dix of old—the two-fisted, handsome, impetuous, virile, gay, dashing, stalwark hero—returns to the screen in a gripping melodrama, "No Marriage Ties." RKO-Radio picture, featuring Elizabeth Allen, is the added attraction.

Dix is a Hollywood paradox. After ten years' stardom, he caps his climax in a youthful characterization of a lover and advertising genius, merrily swashbuckling on his way into the ladies' hearts, to the delight of the first-nighters. As Bruce Foster, he acquires Peggy Wilson as mistress, and a star advertising agency job through which later he becomes affianced to Adrienne Deane, society woman.

AMUSEMENTS

On the Stage

Royal—Ito, famous dancer.

On the Screen

Capitol—"F.P.1," starring Conrad Veidt.

Columbia — Cary Grant in "Gambling Ship."

Dominion — "Morning Glory," featuring Katharine Hepburn.

Playhouse—Wallace Beery in "Flesh."

COLUMBIA OFFERS 'GAMBLING SHIP'

Cary Grant Has lead in Film—"Faithless" Presented as Added Feature

Cary Grant, the star of "Gambling Ship," which opens at the Columbia Theatre tomorrow, ran away from home at the age of twelve to join an acrobatic troupe which toured England and the United States. He returned to England, where voice culture richened his natural mellow baritone. Then back to America, where he sang in several Broadway operettas, including "Street Singer." After the close of "Nikki," musical based on the John Monk Saunders story, in which he had a leading role opposite Fay Wray, Grant went on an auto jaunt to Hollywood, took a screen test, and signed a contract two weeks later.

Presenting the interesting co-starring combination of Tellulah Bankhead and Robert Montgomery, "Faithless," the added attraction, opens as one of the most important of the new Metro-Goldyn-Mayer releases. The picture is based on a story by Mildred Cram, revealing the plight of two younger members of New York society, who lose both wealth and social prominence as a result of the depression and its disastrous economic consequences. Miss Bankhead's part in the plot entails a vivid career, in which she runs the gamut from extravagant luxury in living to extreme poverty.

Graceful Dancer Poses

Michio Ito, World Famous Japanese Dancer, Who Will Be Seen at the Royal Victoria Theatre Tomorrow Night. Ito Has Been Acclaimed by Leading Critics Throughout the United States.

Spectacular Aviation Drama Is at Capitol

"F.P.1" Blazes Trail of Unusual Films—Story Weaves About Floating Airplane Island in Mid-Atlantic—Excellent Cast

The remarkable feature of "F.P.1," the Fox presentation of the new Erich Pommer production that opened yesterday at the Capitol Theatre, is its utter novelty. The title means "Floating Platform One," and denotes an island built in mid-Atlantic to serve as a trans-ocean landing field. The producers of this picture have made a notable contribution to both realism and imagination by having this gigantic platform complete with every detail of comfort and efficiency.

The story is an ingenious combination of romance and drama. It revolves around the efforts of criminal forces to annihilate the latest advances in science. It tells the tale of an aviator-hero who, realizing the hopelessness of his love for the pretty part-owner of the venture, gives her up to her chosen lover, and flies off to effect the rescue of the platform and its hundreds of occupants.

There is the friendly stealing of the original plans for "F.P.1". There are the hectic days of its construction. And there is the parallel of loves—one hopeless and the other full of the romance and adventure of youth. The climax of the rescue is easily one of the most exciting screen incidents shown in a long time.

It is a colorful narrative, replete with robust romance and vivid drama, spectacle and imagery. In the leading role of the aviator, Conrad Veidt gives the best performance of his active career. As the girl he loves, Jill Esmond is capably beautiful. Leslie Fenton is excellent as the inventor of the platform and the lover of the girl.

Noted Dancer To Interpret East to West

One of the curious egotisms in art, particularly musical and histrionic art, a generation of two ago was that the Occidental theatre-goer presumed to scoff at a Chinese or Japanese performance of any of the music or plays of the Western world, regardless of the probable ridiculousness, to Oriental eyes, of an English or American production of "The Mikado" or "Chinese Honeymoon," for instance.

The world has advanced in some things. Appreciation of the art of other countries, for instance. Fifteen, twenty and twenty-five years, Russian dancing became the vogue of the "highbrow"; just at this particular moment, Michio Ito, who is in Victoria today, is the centre of another vogue. A Japanese of international fame as one of the greatest exponents of choreographic art, he is focusing attention on one of the phases of his country's art that has been least studied, least exploited, least understood in the Occident. In his programme at the Royal Victoria Theatre tomorrow night, he will present some of the dances of his country. But he will also interpret dances of many other countries, Spanish, Russian, French, Sicilian, Indian and Egyptian. For the first time here, it will be a case of the Orient revealing the Occident, rather than the Occident interpreting the Orient.

WEAVER OF THEORIES

"It is not the traditional dancing art of Japan that Ito gives in his dance creations, but the art of Michio Ito, rare, delicate son of the Nippon—a mystic, a symbolist, a weaver of theories that are almost too subtle for words," one of his Vancouver critics commented.

Ito left Japan when he was still in his 'teens, studied in Paris, and while there became intrigued with the art in the Egyptian room at the Louvre, which he haunted thereafter in search of themes to incorporate into his art of the dance.

Meeting him, sensing the mystic and the symbolist, one is surprised to learn of some of his friendships—Bernard Shaw, for instance. Less surprising is the friendship of Yeats, Picasso, Rodin and Anatole France, whose sensitive appreciation of the nuances of art in the literary, poetical or plastic forms gave them close spiritual affinity with this Oriental dancer.

VICTORIA TO HEAR VANCOUVER SYMPHONY

Everyone is agog with the news that the Vancouver Symphony Orchestra will play in Victoria on Monday, November 13, at the Royal Victoria Theatre, under the patronage of His Honor the Lieutenant-Governor and Mrs. J. W. Fordham Johnson, Commander V. G. Brodeur and Mrs. Brodeur, Major-General Ashton and Mrs. Ashton, the Mayor and Mrs. Leeming.

A symphony concert is an event that comes only too seldom in this city, and it will be a treat to hear this fine body of musicians from Vancouver. Allard de Ridder, the conductor, is building up this orchestra in order that it can hold its place with the best of the orchestras of the West, and promises to reach such standards that British Columbia, and even Western Canada, will hail it as its own. Jan Cherniavsky, the solo pianist is well known to music lovers, and the residents of Victoria will have the pleasure of hearing him play the Schumann Concerto with the orchestra.

Texas Guinan to Play at Empire Theatre Shortly

Texas Guinan, famous the world over as the queen of the night clubs and the originator of the expression, "Hullo, sucker," will appear in Victoria at the Empire Theatre for four days, commencing on, Monday, November 6, it was announced yesterday by John D. Garrard, manager of the Empire Theatre.

Miss Guinan, who is at present appearing in Vancouver, has just completed a tour of the Pacific Coast theatres in the United States and Vancouver, after having been showing at the World's Fair in Chicago.

She is one of the best entertainers on the North American Continent and has a habit of keeping in the news continually. One of her most noted experiences was when she was debarred from entering France not very long ago, and more recently when she acknowledged herself a disciple of Aimee Semple McPherson.

According to Mr. Garrard, Texas will bring her entire troupe of over forty performers to Victoria with her, including her now famous fan dancers.

WALLACE BEERY PLAYHOUSE STAR

Plays Leading Role in "Flesh"—"The Midshipmaid" Comedy Is Added

Wallace Beery is surrounded by some of the greatest names in the sport world in his new starring picture, "Flesh," showing at the Playhouse Theatre tomorrow.

In addition to the regular cast, which includes Karen Morley, Ricardo Cortez, Jean Hersholt and John Miljan, the picture employed a crew of huskies which, by comparison, makes Captain Kidd's plug-uglies look almost effeminate.

This crew comprises some twenty or more wrestlers, fighters, weight lifters, football players and others of red-blooded athletic repute. Once champions in their respective sports, they are now rounding out their years as actors—and Beery says they are good actors.

The Sunday Chronicle says that Jessie Matthews, the heroine of "The Midshipmaid," the added attraction, is a London girl whose natural charm of manner is entirely without affectation or conceit. One explanation of her utter lack of personal vanity is that she has ten sisters. No girl with ten sisters, says the paper, could possibly be conceited.

ANNOUNCE WAGE INCREASE

BELLEVILLE, Ont., Oct. 28 (CP).—W. D Sinclair, manager of the Swift Canadian Company plant here, has announced a 10 per cent increase in wage rates. The increase is the result of discussion between the joint committee of employees and management.

Czechoslovakia has placed a tax on all electric lamps.

Heads Business for Lengthy Period

A. S. DENNY

Proprietor of the Standard Furniture Company, who has completed twenty-one years of successful business in Victoria. Under Mr. Denny's guidance, the firm has expanded from a one-story building on Pandora Avenue to the five-floor Yates Street store it is today.

Hubert Lethaby On Executive of Notaries Public

J. W. Prescott, J.P., was elected president of the Society of Notaries Public of British Columbia at the annual meeting held in Victory Hall, Vancouver.

Other members of the executive chosen included: Murdoch Campbell, first vice-president; Hubert Lethaby, of Victoria, second vice-president, and, H. J. Cave, H. Hargreaves, A. W. McLeod, H. E. Warburton, T. H. Boothe, D. W. Reeve, M. A. E. Planta, A. Beck, Robert Goodland and A. W. Rogers, directors. J. Eades Ward was elected secretary.

A resolution was passed expressing deepest sympathy to the relatives of the late W. J. Bowser, K.C. It was also arranged for further lectures during the coming season on subjects useful for the notarial profession.

SHORT WAVE CLUB NOMINATIONS FILED

Nominations for the positions of president, vice-president, secretary-treasurer and members of the executive of the Victoria Short Wave Club were filled at a meeting of that body at 2036 Newton Street, last night.

W. Fuller, R. Tate and J. Hepburn were nominated for the position of president; L. Towler, W. Wilson, E. S. Cross, J. Cafilio and R. Watson were nominated for vice-president, and D. Scholes was the only nomination for the position of secretary-treasurer.

The following members were nominated for the two remaining seats on the executive of the club: J. Cafilio, R. Tate, E. S. Cross, E. Cooper and J. Hepburn.

The next meeting of the club will take place at the home of W. Wilson, on November 11, at which time election of officers will be carried out.

Police Battle With Strikers in Screen News

WILD scenes at Ambridge, Pa., as deputy sheriffs repulse an attack by rioting strikers with a barrage of tear gas bombs and bullets, are to be seen in the current issue of The Colonist Universal newsreel at the Dominion Theatre. Graham McNamee, noted radio announcer and the screen's talking reporter, describes these and the other important events included in the reel.

While strikers brave threats to enter the steel plants nearby, the police work to keep the mobs moving. Suddenly a mass attack is made on the deputies and they repulse it by hurling tear gas bombs at the striking workers, many of whom are felled by the fumes. Remarkable action pictures of one of the most spectacular outbreaks in the history of American labor.

Other important events in the reel include thrilling scenes at Roosevelt Field, L.I., as the nation's ace aviators perform daring aerial acrobatics in a national charity air pageant; appalling scenes in Los Angeles, where sixty-six men die in a forest fire, and exciting scenes in Washington, D.C., as the Giants defeat the Senators and win the championship in the fifth game of the world series.

ANNIVERSARY IS OBSERVED

Standard Furniture Company Marks Twenty-One Years of Business

From a small one-story store on Pandora Street to a large up-to-date establishment of five floors; such is the tale of progress recorded by the Standard Furniture Company in celebrating twenty-one years of service to Victoria.

After serving his apprenticeship in London, England, A. S. Denny, proprietor of this independent firm, came to Canada and for some years worked in Toronto, with the aim of becoming acquainted with Canadian conditions. Later he moved to Victoria and established a small business on Pandora Street. Then, as now, the policy was one of highest quality in furnishings of all kinds and the efficacy of the rule was proved by the immediate popularity of the little store. Within three years, he had built up the business to such a degree that a move to larger premises became imperative.

SITE CHOSEN

A site was chosen in the old Sylvester Block, utilizing two stores. For five years the business was carried on there, but at the expiration of that time it was necessary to arrange for an even larger stock of furnishings. Consequently, the four-story Finch Buildings was taken over in 1920. Last year, the Gordon Block was secured, and after being practically rebuilt to suit the needs of the extensive business, the entire five floors were occupied.

This year, it has again been found necessary to utilize an annex for the purposes of shipping and storage.

The Standard Furniture Company store as it stands today is ranked with the most up to date on the Pacific Coast. Mr. Denny made a tour of the United States and Eastern Canada in order to glean ideas that might be incorporated in the new store. Everything from stoves and ranges to drapes and curtains are included in the varied stock. Suites, occasional furniture, rugs and carpets, each has its separate department, in which they are displayed under ideal conditions, with a lighting effect that makes proper judgment of shade and tint an easy matter.

Trained to the highest degree as a judge of furniture and an expert in the choice of decorations and draperies, Mr. Denny insists on a thorough knowledge of the work in every assistant in the store. The patron is assured of complete service and competent advice from those who are qualified specialists in the lines they handle.

BULBS DISPLAYED AT CITY MARKET

Large Crowd Braves Elements to Do Week-End Shopping—All Lines Popular

Bulbs of all varieties were the outstanding sellers at the Public Market yesterday, where large crowds braved the inclement weather to get their weekly supply of produce. A large number of stalls displayed bulbs and in all cases reported good sales.

Poultry lines and meats were also in good demand at reasonable prices, while cooked foods and local mushrooms proved good sellers.

Several stalls were displaying cut chrysanthemums and bedding plants, all of which sold in good quantity.

Fall vegetables were shown in great quantity and were popular, while apples and other late fruits sold well.

Candies and pastries turned over, as usual, in excellent quantity, and dairy products, including eggs, were more than ever in demand, at firm prices.

Faints When He Faces Jail Term

SEATTLE, Oct. 28 (AP).—Fainting a moment before he was to be sentenced on two grand larceny counts, William J. Herman, young Canadian, formerly of Vancouver, fell flat on his face yesterday in Superior Judge Howard M. Findley's court room. He was taken back to jail in a half-conscious condition.

Deputy Prosecutor Troy A. Morrow said Herman told him he began using narcotics while attending the University of British Columbia. Morrow said he had a record of almost seven years spent in prisons, jails and camps.

SPOOK NIGHT at Palais de Danse
TUESDAY, OCTOBER 31
9:30 P.M. Till Midnight
Come and Dance on the Finest Floor in Victoria—in Cosy Surroundings, to the Tunes of the Renowned
TROUBADOURS' ORCHESTRA
Additional Features
Gertrude Partridge in Danse Macabre
Prizes for the Best Hallowe'en Masquerade Costumes
Reserve Early to Ensure Best Accommodation
Admission, 50c Reservations, E 8045
Dress: Formal, Informal and Masquerade

City Temple Auditorium
Bill Hansen's Concert Party
The "WHIZ BANGS"
Thursday, November 2, at 8 P.M.
FIFTEEN ALL-STAR ACTS of MUSIC, MIRTH, MELODY and MAGIC
In Aid of the City Temple Fund
Admission, 25c and 35c; Children, 10c
Election Returns Will Be Announced Throughout

PRESENTING
Ballerina Sonia Slavina
Assisted by
Edith Oliver, Mr. Nelson Hicks, the Warncliff Trio and Eric Edwards
Under Auspices of St. Barnabas' Boy Scouts
SHRINE TEMPLE
VIEW STREET
MONDAY, NOV. 6, 1933
At 8:30 P.M.
Admission, 50c Children, 25c
Tickets on Sale at Fletcher's Music Store

PLAYHOUSE
Monday, Tuesday, Wednesday
Wallace BEERY in Flesh
— ADDED —
The MIDSHIPMAID
The Picture that is making an Empire rock with Laughter.
Featuring
JESSIE MATHEWS
Star of "Good Companions"
Matinees, 10c - - Evenings, 25c

Empire Stage Attraction
4 DAYS ONLY, NOVEMBER 6, 7, 8, 9
TEXAS GUINAN
"QUEEN OF THE NEW YORK NIGHT CLUBS"
And Her Entire Gang of
40 ENTERTAINERS

Hudson's Bay Company
INCORPORATED 2ND MAY 1670
100 Free Passes
For the Great Movie Picture
"F.P.1"
To the first one hundred customers purchasing foods to the value of one dollar or over in "The Bay" Groceteria Monday there will be given a Free Pass for the Capitol Theatre film "F.P.1."

CAPITOL

DOMINION
This Year's Outstanding Star in Another Blazing Triumph!
—She'll Give You the Thrill of Your Life!
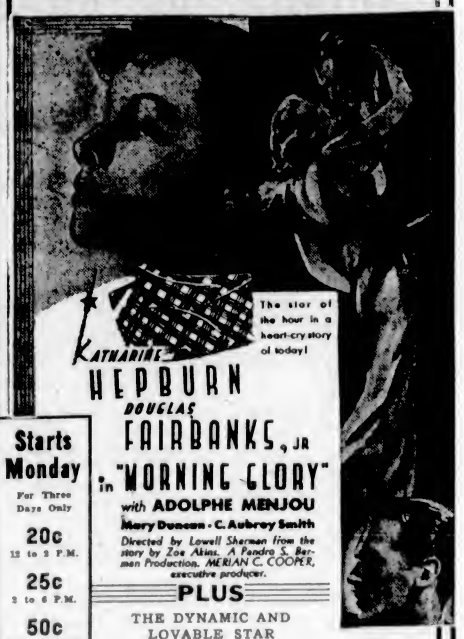
The star of the hour in a heart-cry story of today!
KATHARINE HEPBURN
DOUGLAS FAIRBANKS, JR.
in "MORNING GLORY"
with ADOLPHE MENJOU
Mary Duncan - C. Aubrey Smith
Directed by Lowell Sherman from the story by Zoe Akins. A Pandro S. Berman Production. MERIAN C. COOPER, executive producer.
Starts Monday
For Three Days Only
20c 12 to 2 P.M.
25c 2 to 6 P.M.
50c 6 to 11 P.M.
Children (All Day) 10c
PLUS
THE DYNAMIC AND LOVABLE STAR
Richard DIX
With a Fine Supporting Cast
ELIZABETH ALLEN
DORIS KENYON
ALAN DINEHART
in
"NO MARRIAGE TIES"
It's the New Capitol Entertainment Reason
A Stirring Comedy-Drama
A Modern Advertising Genius!
AND
COLONIST UNIVERSAL NEWS REEL
TUESDAY NIGHT IS DINNERWARE NIGHT

NOW SHOWING **CAPITOL** USUAL PRICES
DRAMA—MYSTERY—ROMANCE
F.P.1
With LESLIE FENTON
CONRAD VEIDT JILL ESMOND

Mon., Tues. Wed.
Columbia
Mat., 10c Eves., 25c
SOCIETY GOES "SAVAGE" Three Miles From Shore!
"GAMBLING SHIP"
A Floating Outpost of Illicit Thrills!
With
CARY GRANT
BENITA HUME
JACK LA RUE
ADDED
Dramatic Warning to Those Who Live Today—and Forget Tomorrow!
TALLULAH BANKHEAD
ROBERT MONTGOMERY
"FAITHLESS"

DANCES THAT INSPIRE AND INTERPRET THE SOULS OF ALL NATIONS
ITO
TOMORROW, AT THE ROYAL
Curtain 8:30 P.M. SHARP
Tickets $1.60, $1.05, 80c, 55c. Box Office Now Open

ROYAL ONE NIGHT ONLY
MONDAY, NOV. 13, AT 8:30
The Musical Event of the Season
VANCOUVER SYMPHONY ORCHESTRA
75 ARTISTS—WITH
JAN CHERNIAVSKY, Soloist
ALLARD DE RIDDER, Conductor
Prices, Including Tax: 55c, 80c, $1.05, $1.60
Mail Orders Now. Seat Sale Nov. 10

Science Confident Sun Will Not Blow Up Like Some Stars

Dr. J. A. Pearce Gives Reasons Why Centre of Solar System May Be Expected to Fulfill Its Present Function for "Long Time"

IS there any imminent possibility of the earth's light being suddenly snuffed out; of the solar system being annihilated, as it now exists, by the sudden expansion and blowing up of the sun? Dr. J. A. Pearce, of the Dominion Astrophysical Observatory staff, thinks not. Lecturing before a well-attended meeting of the Astronomical Society Friday night at the Y.W.C.A., he concluded a terse but dramatic word-picture of the unimaginable stupendousness of the catastrophe that happens when a star explodes with the heartening assurance that there was little likelihood that our sun would blow up in a similar manner.

"What we want to know is, will our sun suffer a similar catastrophe, will it also suddenly suffer some change in its equilibrium, swell up at an alarming rate, and explode? We dont' know positively. But we have reasons for feeling fairly confident that it will not," he said with confident cheerfulness. Both inside the sun and in its surroundings the conditions were totally different to those of the Novae stars that pass through this peculiar and interesting phase. Our sun is a star, but, unlike the Novae, it has no dark nebulae near it with which it can collide, and its internal condition is not such as to indicate that any such eruption will take place.

"Not, at least, for the present. We can safely settle the election and carry on for many years before any such outburst is likely to occur," he interjected, with facetious good humor.

NOVA AQUILAE

Although other stars of similar habits were cited, Dr. Pearce made more reference to Nova Aquilae, No. 30, than to any other in his lecture on "New Stars." Illustrated with numerous photographic lantern slides, sky-graphs and charts, his talk had great popular as well as scientific interest, showing the most favored positions for new stars, seventy of which had appeared in the galaxy within a very few years, and the great majority of which had been found on photographic plates at Harvard Observatory. Thirty-six had appeared in the region of Sagittarius, the heart of the Galactic system.

The curious phenomenon, popularly described as the "flashing out" of one of these new stars, was vividly pictured in conjunction with astronomical statistics indicating the stupendous acceleration in magnitude. The fact that new stars appearing in our own stellar system had occurred not where the bright stars were most numerous but where there were dark nebulae in space furnished the lectures, later, with one of the reasons cited for his belief that our sun was not likely to suffer catastrophe.

Nova Aquilae, which in about nine hours had brightened up suddenly by eight magnitudes, quickly fell, after twenty days, to a star of twentieth magnitude, and after six months passed out of sight. The characteristic of Novae was that they were very variable. Among the slides of Nova Aquilae was one from an astronomical photograph made by W. E. Harper, of the Astronomical Observatory here, in 1918.

TWELVE CENTURIES AGO

When the "explosion" of Nova Aquilae was noted in 1918, the catastrophe was already twelve centuries old, and it had taken all this time, owi ; to the distance of the star, for the news to reach the earth.

Describing a similar phenomenon in the case of Nova Persei, noted in 1901 with the discovery of this star, the lecturer pictured the incident as "a shell of light, going out into space, which at the end of a year would be twelve million miles in diameter."

NOVAE OUTBURSTS

Several of the theories entertained by astronomers concerning Novae outbursts were quoted. Newton thought that stars which had failed had just been repleted by absorbing a comet; Lapince's theory was that a great conflagration had taken place on the surface of the stars. Pickering favored the theory that collision had taken place with a small planetoid. Seliger suggested that the star had encountered a dark nebulae. Radio-active forces change in the chemical composition and various other views were advanced. Whatever the real explanation, science knew, at least, that a star that had been very faint for many years suddenly increased a hundredfold, blew its cover off, and then settled back to quiescence. Novae that were flashing out now in the Andromeda nebulae were stellar outbursts that took place 900,000 years ago.

A brief interruption was made by Dr. Pearce in his lecture to allow the secretary, Boyd Brydon, to speak on RS Ophiuchi, to which he had given special study, and later in the evening, after appreciation was expressed to Dr. Pearce, Dr. Helen Hogg included Mr. Brydon in the resolution also "for his contribution to science in the observation of the 1933 novae."

That Body of Yours

By James W. Barton, M.D.

GAS PRESSURE SYMPTOMS OFTEN DUE TO THE LIVER

You may have seen someone suffering with an attack of gall stone colic, which is caused by the passing of a gall stone through the tube carrying the bile from the liver or gall bladder to the small intestine. The pain is very severe and is usually relieved by the use of morphine.

As a matter of fact, gall stones are very common, some research workers finding that nearly one person in every five has gall stones, and some finding one in twenty. Thus it might be safe to say that one in every ten persons, whether or not they suffer with any pain, has gall stones.

Sometimes these stones are very small and pass through the little ducts or tubes into the intestine and cause no pain whatever.

However there is one symptom—pain or distress in the stomach which can often be traced to an inflamed condition of the gall bladder, which inflammation may be due to gall stones or to other causes.

As the symptoms are lack of appetite, belching of gas, distension of the stomach by gas, nausea, sometimes vomiting, and constipation, naturally the stomach is blamed instead of the liver.

Sometimes a little yellow coloring of the skin—jaundice—will occur, and this of course points at once to the liver and gall bladder being to blame.

If this condition is treated early it is quite possible that in many cases, gall stones would not occur.

This ailment described as found in those who are "fair, fat and forty," may occur in other types of individuals, and treatment should begin at the first sign of these gas pressure symptoms.

Treatment consists of drinking plenty of water, alkaline mineral waters, no alcoholic liquors, and the use of a light liquid diet.

The use of calomel and salts, at regular intervals, but not too often, is still considered good treatment.

These disturbances are not found frequently in those whose work requires bending of the body, or in those who do considerable riding, as the bending and vibration keep the liver and gall bladder so active that no stone formation, no obstruction, no gas pressure symptoms occur.

Bending from side to side with knees straight, the "liver-squeezer" as it is called, will prevent much of this stomach distress.

Horace E. Moore, M.A., also gave an interesting five-minute talk on the elder Herschel.

"So Joe conducts one of these portable businesses?"

"Yes, the bank has been carrying it for six months."

WARNS AGAINST CURRENCY WAR

Former British Chancellor Says Inflation Difficult to Control

NEW YORK, Oct. 28 (CP).—Sir Robert Horne, former Chancellor of the British Exchequer, told the Bond Club in an address last night that if the United States adopted a policy of purchasing gold in the foreign market it would influence other currencies "in a very marked degree."

"If it went far," he said, "I think it would be necessary for us to do something also, not in the shape of retaliation, but we have got to defend our trading position . . . and the ratio between the dollar and sterling must not be permitted to get out of due proportion."

FEARS COMPETITION

Sir Robert said he hoped Great Britain and United States never would engage in anything like a competition in depreciating our two currencies, "for such a development "would, in my view, be one of the worst things that could happen to either of us, and one of the worst things that could happen to the trade of the world."

He said he would like very much to see the two nations "adopt some arrangement or understanding so that the ratio of sterling to the dollar could be kept within limits."

CONTROL DIFFICULT

He said there was no difference between inflation and deflation, except "inflation is more difficult to control" and if not properly controlled "its results are more disastrous than would occur through deflation."

A politician with a printing press is very dangerous, and that is, I think, the ultimate reason why people would be well advised to be very careful of what kind of inflation they might adopt."

WILSON, LENFESTY OPEN NEW STORE

Old-Established Sporting Goods House Now at 1223-25 Government Street

Tuesday morning will mark the first day of business for Wilson & Lenfesty, pioneer sporting goods store, in their new location. Originally operating at 1324 Government Street, they are now in their fine new premises next door to W. & J. Wilson, at 1223-25 Government Street. Wilson & Lenfesty formerly operated under the name of "Lenfestys'," was established more than thirty-five years ago, building up a big clientele among hunting and fishing enthusiasts in Victoria. In 1930, Eilbeck B. Wilson joined the firm, and the name was changed.

The new store has been completely redecorated and equipped with special display cases and gun racks. The artistic color scheme of black and silver was carried out by Prentis & Son, interior decorators. The many mounted heads and birds that line the walls show up splendidly against the light walls. To the left of the store are the big gun racks, with glass cases displaying ammunition, gun and rifle accessories and all types of hunting equipment.

FISH DEPARTMENT

To the right is the fishing department. The wall lined with racks and cupboards which display rods, casts and tackle of all kinds. To the rear is the gunsmithy, under the direction of F. Birkett, who is the only qualified gunsmith in Victoria. The workshop is fully equipped to execute all classes of repairs, re-bluing, straightening barrels, manufacture of stocks. Mr. Birkett comes from a generation of gunsmiths, having learned his trade fifty-five years ago under his father in Birmingham, England. He came to this country as a young man, at one time being the gunsmith for the well-known firm of Tisdall's, Vancouver, which has since passed out of existence.

Mr. Wilson, the managing proprietor, is well known in sporting circles, being secretary of the Victoria Gun Club, a member of the Pacific International Trapshooters, and a member of the Victoria-Saanich Inlet Anglers' Association. He holds a well-deserved reputation as a crack shot with rifle, shotgun and revolver.

Diabetes

Health Service of the Canadian Medical Association and the Life Insurance Companies in Canada

Within the body lie certain glands which pour their secretions directly into the blood stream. These secretions are particularly powerful, and any abnormal condition which results in the alteration of one or other of the internal secretions, whether this be in quansecretions, whether this be in quanserious disorder in the human body.

Situated close to the outlet of the stomach is the gland known as the pancreas. The pancreas produces an internal secretion, insulin, which allows the body to digest and use certain foods. The old idea that in diabetes, or the absence of the normal supply of insulin, the blood turns to water, comes from the fact that one of the first signs noted by the diabetic is that the amount of urine is considerably increased as is the frequency of voiding. Further, there is a thirst which seems impossible to quench, and, in spite of an increasing appetite, there is loss of weight.

Many mild cases of diabetes are detected when apparently well persons present themselves for medical examination in connection with life insurance, or for a periodic medical examination. These persons are the fortunate ones, for they are given the chance of early treatment and so avoid the dangers that attend the untreated, advanced stage of diabetes.

Before the discovery of insulin, the only treatment for diabetes was diet, and mild cases are still controlled by diet alone. The more advanced cases are treated by diet and insulin. Insulin is not a cure for diabetes. It supplies the body with the substance which the normal pancreas furnishes, and it must be taken regularly, being injected under the skin. Insulin does not replace dieting; it is always used in combination with diet.

The diabetic who follows the instructions of his doctor with regard to diet and insulin may expect to live a long and useful life. Because he has to take care of himself, he may outlive the non-diabetic. It is not easy to adhere to a diet. This is something for all of us to remember in our contacts with diabetics; we should help them, not tempt them, in their adherence to what they have been told and what they know is best for them.

Properly used, insulin has allowed to live many who, otherwise, would have died. It has made an active life a reality for many diabetics for whom a diet alone had to be so restricted as to leave them weak and incapable of working. Insulin permits the young diabetic to live; before its discovery, the younger patients had but little hope. Every case of diabetes requires medical supervision or order that his or her particular needs may receive proper attention.

D. LEWIS OPENS CARTAGE OFFICE

Firm to Engage in Hauling—Ralph Hocking Is Associate—Well Known Here

Under the name of the Lewis Cartage Company, David Lewis has established a new hauling service in Victoria. With headquarters at 1007 Douglas Street, in the office of the Victoria U-Drive Company, the Lewis Cartage Company is equipped with two large trucks and a light delivery vehicle, thus enabling them to handle any class of hauling. Experienced workmen and padded vans preclude the danger of damage or breakage in transit to the most valued household effects. Connections are established in Vancouver and at Up-Island points, allowing the firm to relieve the patron of all worry and responsibility from starting point to destination.

Mr. Lewis is exceptionally well known in Victoria, being a favorite with every boxing enthusiast. He fills the post of boxing instructor for the Canadian Scottish Regiment, both first and second battalions. Associated with him in the business is Ralph Hocking, a particular bright hope in Victoria's ring future, who has been in the public eye as victor in many important matches.

Mr. Lewis has had many years' experience in the business of expressing, freighting and shipping, and pledges himself to a policy of prompt, efficient, economical service.

THIRD VICTORIA

Third Victoria Scout Troop, at the Friday evening troop meeting, were instructed in various classes. These classes consisted of Tenderfoot signalling and first aid instruction. Major Wise visited the Troop and spoke to the boys. Each boy of the Troop was given a sack to distribute for the Women's Workroom. After the business of the evening was over, several games were played.

CATHEDRAL PACK

By courtesy of the "Bapco" works management, fifteen members of the above pack were shewn over the factory on Saturday morning, and found it extremely interesting.

The following boys have recently been awarded proficiency badges: Gardener—John Stonehewer, Roy Taylor; Swimmer—Frank Laughlin, Stanley Peden, Gordon Smith, Roy Taylor; Team Player—Albert Rowe; Collector—John Stonehewer, Barry Peters.

Rumors of Executions In Mexico Are Denied

MEXICO, D.F., Oct. 28 (AP). — Rumors that several army officers had been executed in connection with an alleged plot to seize control of the army were denied officially today.

Denials came from both the War Department and Santiago Tlaltelolco military prison, where two officers were known to be under arrest and ten more were reported held incommunicado.

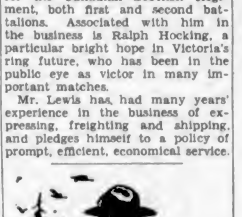

Ingrown Nail Turns Right Out!

A few drops of "Outgro" in the crevice of the inprowing nail reduces inflammation and pain and soughens the tender, sensitive skin underneath the toe nail, that it can not penetrate the flesh, and the nail turns naturally outward almost over night.

"Outgro" is a harmless antiseptic manufactured for chiropodists. However, anyone can buy from the drug store a tiny bottle containing directions. (Advt.)

Model 828—For the fastidious dresser. Three-button Double Breasted Polo Overcoat with all around belt; patch pockets — cuffs on sleeves.

Model 805—Fashionable English Drape single breasted two-button model. Piped pockets, no flaps.

Model 824. Modified English Drape Overcoat. Very popular young man's model.

Model 832. Correct and faultlessly styled three-button Topcoat; patch pockets with flaps.

Model 834—A smartly draped Double Breasted Raglan Model. Three buttons, all around belt, slash pockets.

O'coats and Suits

Tailored to Measure as You Like Them

Here you have a wide range of choice from the Empire's finest woollens and our designers bring to you styles that are inspired by Fifth Avenue and Bond Street. You can leave the fit and tailoring problems to us—both are guaranteed.

Express your individuality in your suit or overcoat. Select the color, weave and pattern you like. Have it tailored to your personal measurements in the style that is best suited to your physical requirements. The smart trick in looking well dressed is choosing the fabric and a style that will add to or detract from height and weight.

The price presents the biggest value in suits and overcoats we have ever offered. The great woollen mills of the Empire bring to us their choicest weaves at their lowest prices because we are the largest one-price custom tailoring house in the Empire and buy in volume. We pass these extraordinary values on to you—that is why you have made us the largest one-price custom tailoring house in the Empire.

We are showing some marvellous new woollens — WORSTEDS, TWEEDS, SERGES, CHEVIOTS, VELOURS, MELTONS and CHINCHILLAS—Just received from the Old Land this week—come in and see them—your unrestricted choice at one price.

$24.00

Model 827—Three button, Raglan overcoat; patch pockets with flaps; split sleeves with cuffs.

Model 800—Three-button, double breasted sack model, two buttons to button. Smart, new and popular.

Model 821. Latest two button sack. Young men's stout model. Peaked lapels.

Tip Top Tailors Limited

REMEMBRANCE DAY Give a little more for your poppy this year.

650 YATES ST.

P. H. WINN Manager

99-B

She Feared She Had a Serious Disorder

What She Really Had Was "Acid Stomach" *Easily Corrected*

THE SIGNS OF ACID STOMACH

Nervousness	Feeling of Weakness
Indigestion	Sleeplessness
Auto-Intoxication	Mouth Acidity
Nausea	Sour Stomach
Loss of Appetite	

WHAT TO DO FOR IT

TAKE—2 Teaspoonfuls of Phillips' Milk of Magnesia in a glass of water every morning when you get up. Take another teaspoonful thirty minutes after eating. And another before you go to bed.

OR—You can take Phillips' Milk of Magnesia Tablets, substituting one tablet for each teaspoonful directed above.

Authorities now tell us that one of the frequent penalties of middle-age is acid stomach. A rebellion, of the stomach, after years of faulty diet.

If *you* have Acid Stomach, you can easily trace it. Headaches, stomach pains after eating, "gas," "upsets," nausea are the usual indications.

To get rid of it, all you need do is this:

Take—2 teaspoonfuls of Phillips' Milk of Magnesia in a glass of water every morning when you get up. Take another teaspoonful thirty minutes after eating. And another before you go to bed. Or—you can take Phillips' Milk of Magnesia Tablets; substituting one tablet for each teaspoonful of the liquid and get the same result.

Try It—You Will Be Amazed

Try this and, chances are, it will make a great difference in your life. For this small dosage of Phillips' Milk of Magnesia acts to neutralize the stomach acids that cause your distress.

After-meal pains and discomfort go. You feel freedom from dull headaches. That "afternoon fag"—you think is depletion or "nerves" disappears. You feel like another person.

When you buy, be sure to get the REAL article — Genuine PHILLIPS' Milk of Magnesia, the kind doctors endorse. Always ask for it by the name PHILLIPS'—for all "milk of magnesia" is not alike.

ALSO IN TABLET FORM

Each tiny tablet is the equivalent of a teaspoonful of Genuine Phillips' Milk of Magnesia.

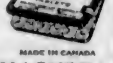

Phillips' MILK OF MAGNESIA

MADE IN CANADA

Little Bedtime Stories

An All-Day Songster

By THORNTON W. BURGESS

Over in a maple tree on the edge of Farmer Brown's dooryard lived Redeye the Vireo and his little mate. Peter Rabbit knew that they had a nest there because Jenny Wren had told him so. He would have guessed it anyway, because Redeye spent so much time in that tree. No matter what hour of the day Peter visited the Old Orchard he heard Redeye singing over in the maple tree. He thought to himself that if song is an expression of happiness, Redeye must be the happiest of all birds.

Redeye was a little fellow of about the size of one of the Warblers and quite as modestly dressed as any of Peter's quaintances. The crown of his head was grey with a little blackish border. Underneath he was white. For the rest, he was dressed in light olive green. The first time he came down near enough for Peter to see him well, he understood why he is called Redeye. His eyes were red. Yes, sir, his eyes were red, and this fact alone was enough to distinguish him from any other members of his family.

But it wasn't often that Redeye came down so near the ground that Peter could see his eyes. He preferred to spend most of his time in the tree tops, and Peter only got glimpses of him now and then. But if he didn't see him often, it was less often that he failed to hear him. "I don't see when Redeye finds time to eat," declared Peter as he listened to that seemingly unending song in the maple tree.

"Redeye believes in singing while he works," said Jenny Wren. "For my part, I should think he'd wear his throat out. Just listening to him makes my own throat sore. When other birds sing they don't do anything else, but Redeye sings all the time he is hunting his meals, and

Redeye was a little fellow of about the size of one of the Warblers.

only stops long enough to swallow a worm or a bug when he finds it. Just as soon as it is down he begins to sing again while he hunts for another. I must say for the Redeyes that they are mighty good nest builders. Have you seen their nest over in that maple tree, Peter?"

Peter shook his head. "You probably couldn't see it anyway," declared Jenny Wren. "It is high up, and those leaves are so thick that they hide it. It's a regular little basket fastened in a fork near the end of a branch, and it is woven almost as nicely as is the nest of Goldy the Oriole."

"What's it made of?" asked Peter.

"Strips of bark, plant down, spiders' web, grass and pieces of paper," replied Jenny. "That's a funny thing about Redeye, he dearly loves a piece of paper in his nest. He's as fussy about having a scrap of paper as Cresty the Flycatcher is about having a piece of snakeskin. I had just a peep into the nest a few days ago, and unless I am greatly mistaken, Sally Sly the Cowbird has greatly imposed on the Redeyes. I am certain I saw one of her eggs in their nest."

Next story: More Trouble From Sally Sly.

EAST BURNABY MAN KILLS FOURTH BEAR

VANCOUVER, Oct. 28 (CP). — James Walker, who resides in East Burnaby, enhanced his reputation as a hunter, Friday night, when he shot one of the bears which have killed chickens and damaged orchards in recent weeks.

The animal, which weighed approximately 200 pounds, was the fourth Mr. Walker has bagged in his chicken run or orchard at his home at Tenth Avenue and Cumberland Street. Skins of his three former trophies decorate the Walker sitting-room.

Ruth—Are you going to wear your silk stockings today?

Mary—Oh, no! It's much too cold!

"Oh KAY!"... for all Stomach Troubles

CAL-O-SAN STOMACH TABLETS

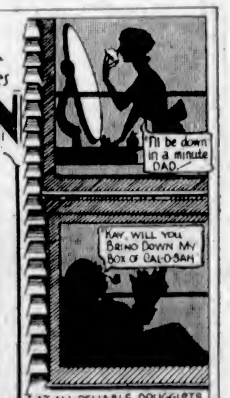

READ THIS LETTER

"For the last six or seven years I have been greatly troubled with my stomach, going to work feeling sick and dizzy, was unable to eat, continually breaking out in cold sweats. A friend recommended Cal-O-San Tablets and for a day or two I did not see any change but after that I noticed improvement and now feel very well again and have gained no less than twenty-two pounds and can eat anything without discomfort. I certainly recommend Cal-O-San for stomach trouble."

(Original on File)

AT ALL RELIABLE DRUGGISTS

7 DAY Treatment $1.00

15 " " $2.00

FULL " " $3.50

CAL-O-SAN in the green Package

Made & Distributed by CAL-O-SAN PRODUCTS Limited CALGARY ALBERTA

MARINE, RAIL and AIR

Cleveland Sailed For Orient Ports Early Last Night

Emma Alexander Southbound—President Jackson Will Arrive Tuesday Morning From Far East—Lumber Ship Cleared for U.K.

On her way to Orient ports, the American Mail Line Ss. President Cleveland, Captain D. O. Austin, was here for two hours yesterday afternoon. The Cleveland arrived from Seattle at 4 o'clock and sailed at 6 o'clock for Yokohama, her first port of call on the other side of the Pacific. The liner had a good passenger list aboard as well as a large load of general cargo.

Several first class passengers boarded the liner here as well as a number of steerage travelers on their way to China. Among those embarking here were Mrs. H. Dabelstein, who is proceeding to Shanghai on a visit to her son, who is freight manager of the Dollar Line at the Chinese port; Mrs. K. J. Canfield and Miss Ruth Phillipson, both of London, en route to Yokohama.

Passengers boarding the ship at Seattle included Mrs. Alice Bristol, Bremerton; Mrs. Florence Arnold, Washington; Mrs. Annie H. Dalgren, Bremerton; Mrs. Jessie W. Hill and daughters, Washington; Mrs. E. P. Hudson, Bremerton; Mrs. L. M. Husted, Washington; Mrs. E. H. Mitchell, Washington; Mrs. E. M. Mustin, Bremerton; Mrs. Lucille Steltfrank, Bremerton; all of whom are going to Manila, where their husbands are connected with the United States Asiatic Fleet.

OTHER TRAVELERS

Other travelers included Mr. and Mrs. Clifford Almy, New York, going to Manila; Rufino Ansotegui, Manila, returning from Europe; Miss Janet Brown and Mrs. Swithenbaks, San Francisco, bound for Manila; Mr. and Mrs. J. E. Covington, Miss Anne and Miss Elizabeth Covington, returning to Shanghai; M. B. Daniels, New York, for Yokohama; Mr. and Mrs. Glenn Barker and Mrs. Mary D. Guy, on a pleasure tour of the Orient; C. W. Hodges, Manila; Mr. and Mrs. M. S. Potts, Manila; Mr. and Mrs. W. H. Rheinfrank, starting a world tour; H. D. Talbot, Yokohama, and L. W. Buchanan, Manila.

Also aboard were Mrs. F. H. Brown, New York; Mr. and Mrs. H. L. Carleton and Mrs. W. L. Carleton, Shanghai; Mrs. Johnson Chang, Nanking; Mrs. J. M. Henry, wife of the president of Lingnan University, Canton; Rev. and Mrs. R. W. Hutton and three children, en route to Assam; Eleanor Moore, returning to the Canadian Academy in Kobe; Mrs. J. F. Reyes, Manila; Miss Marion Shepherd, Spokane, for Shanghai, and H. Zellkousky, New York, for Kobe.

A party of Roman Catholic nuns from Italy aboard the Cleveland, consisted of Rev. Mother Amalia Angela Maria Bianchi, Sister Mathilda, Sister Grace, Sister Luigina Dossena, Sister Genoveffa Guissani, Sister Rho Luigina, Sister Annunziata Colombo and Sister Lucy Csen. They will leave the ship at Shanghai and proceed to various points in the interior of China.

Bound for California ports, the Ss. Emma Alexander cleared from Rithet Piers at midnight yesterday. The liner arrived from Seattle at 10 o'clock and embarked Island and Mainland passengers going to San Francisco and Los Angeles. Included among the travelers embarking here were Mrs. E. V. Emery, Miss Beryl Emery, Miss Edith Loosely, Mr. and Mrs. E. J. Hopkins, Burt W. Lyon, H. Hackmann, Harry Langton, Mrs. Alice James, Mrs. W. H. S. Colquhoun, Miss N. S. Colquhoun, Mrs. H. Holden and Mr. and Mrs. A. L. Terkel.

DUE TOMORROW

Inbound from California ports, the Pacific Steamship Lines Ss. Dorothy Alexander is due here at 10 o'clock tomorrow evening. The Dorothy will dock at Rithet Piers and has passengers and cargo for the port. She will proceed to Seattle at midnight.

From the Philippines via China and Japan ports, the American Mail Line Ss. President Jackson is due here Tuesday morning with passengers, cargo and mails. The Jackson will be here for several hours and will continue to Seattle after completing business here.

Completing her lumber cargo for the United Kingdom, the freighter Bencleuch left Ogden Point Piers shortly before 6 o'clock yesterday afternoon.

Continued by Public Demand to November 12

World's Fair

As ever it's the OLYMPIAN

Only train over 1 RAILROAD ALL THE WAY

The Chicago Line Continues Low Round Trip Fares From VICTORIA

$50.50 25 day limit but not later than Nov. 30. Coaches and tourist sleeping cars

$77.75 Return limit not later than Nov. 30. Standard sleeping cars.

*Space in sleeping cars extra

We have a special sleeping car proposition

Our new type tourist sleeping cars leave nothing to be desired in convenience and courtesy. They are roomy and comfortable; upper and lower berths individually lighted; decorations and appointments pleasing and modern. And the rates are surprisingly low.

All-expense economy tours of varying length

It's not too late! See this greatest of all spectacles. Consult us on immigration and custom requirements today.

Victoria Office 902 Government St. Phone Garden 7041 Eric Marshall, Agent Agents for Trans-Atlantic Steamship Lines

The MILWAUKEE ROAD

America's Longest Electrified Railroad

Gulf Islands Ferry Co., Ltd.

SALTSPRING ISLAND SERVICE

FERRY MS. CY PECK

DAILY EXCEPT WEDNESDAY

Leave Fulford Harbor	8:00 A.M.	4:00 P.M.
Leave Swartz Bay	9:30 A.M.	5:00 P.M.

Subject to Change Without Notice

SPECIAL SERVICE FOR WEDNESDAY, NOVEMBER 1

Leave Fulford Harbor	8:00 a.m.	4:00 p.m.
Leave Swartz Bay	9:30 a.m.	5:00 p.m.

TARIFF

PASSENGERS	25c
AUTOMOBILES	75c to $1.50, According to Weight
TRUCKS	$1.35 to $3.00, According to Size
MOTORCYCLES	50c

For Further Information and Motor Coach Connections Phone E 1177-1178

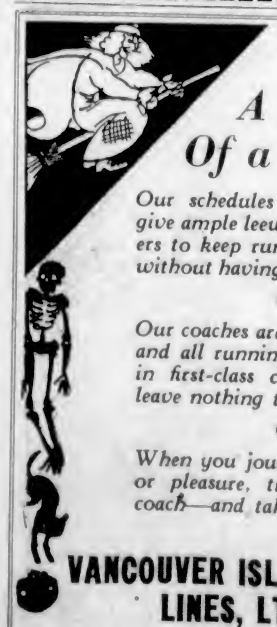

Not A Ghost Of a Chance!

Our schedules are planned to give ample leeway for our drivers to keep running on time—without having to take a chance.

Our coaches are inspected daily, and all running parts are kept in first-class condition—we leave nothing to chance.

When you journey on business or pleasure, travel by motor coach—and take no chances.

VANCOUVER ISLAND COACH LINES, LTD.

"Low Week-End Fares Make Travel Cheap"

Depot: Broughton Street

Phone E 1177 Phone E 1178

Famous Royal Scot Train Tours West

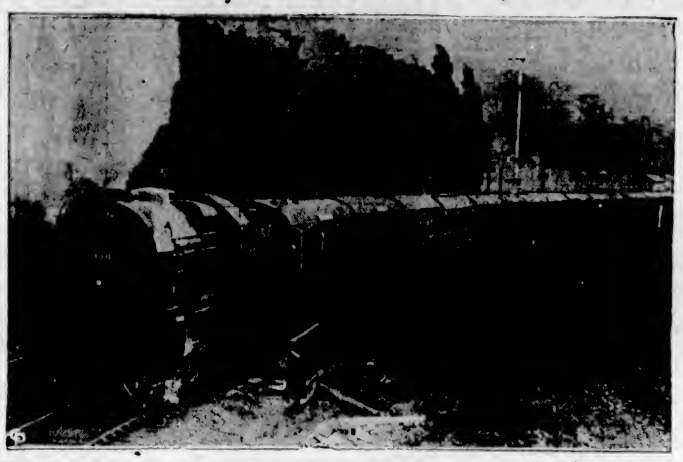

THE Royal Scot, famous crack passenger train that runs between London and Edinburgh, is now on its way East through the Canadian Rockies, completing a tour of the United States and Canada. The flyer will travel on Canadian Pacific lines to Port Huron, Mich., where it will be taken over by Canadian National lines for the trip to Montreal. The train will be dismantled at Montreal and shipped back to England.

SHOWS FAITH IN VICTORIA

California Oil Operator Would Like to Own More Property Here

"My property in Victoria is not for sale and I would like to be in a position to acquire more at present prices," Burt W. Lyon, who is here on one of his periodical visits, told a representative of The Colonist yesterday.

"Real estate here is away below value and I cannot see how anybody can go wrong in purchasing it. I have as much faith now in the city as I had when I first came here eight years ago. At that time, Mrs. Lyon and myself expected to visit here for a day or two, spend $100 maybe, and then go home; but the stay lasted six weeks, and I had invested $100,000 in your city in the meantime."

Since then, Mr. Lyon, who stays at the Union Club when in Victoria, has been a frequent visitor here, and has extended his holdings from time to time. His home is at Los Gatos in the Santa Cruz Hills, which, he claims, has the most equable climate on the Pacific Coast.

San Francisco, Mr. Lyon said, has improved considerably in the last eight months. Owing to the great number of wealthy persons residing there and in other parts of California, the state had not been so hard hit by the depression as other sections of the country. Money was hard to get, though, everywhere, his own income being two-thirds of what it had been a few years ago.

Mr. Lyon is an oil operator and owns his own wells. He left for the South last night aboard the Ss. Emma Alexander.

BUILDING GREAT GERMAN AIRSHIP

Coincident with the arrival of the German dirigible Graf Zeppelin at the Century of Progress Exposition at Chicago, announcement was made by the Hamburg-American Line, general agents for the Luftschiffbau Zeppelin Company, that plans are now under way for operation of a new dirigible, LZ-129, between America and Europe, beginning in the Spring of 1935.

The LZ-129, now under construction at the Zeppelin works at Friedrichshafen, will be completed next Spring and will be the largest of this type ever built, being twice the size of the Graf Zeppelin. It will have a volume of 7,070,000 cubic feet as compared with the Graf Zeppelin's 3,700,000 cubic feet. The new vessel will be 812.7 feet long, with a maximum diameter of 135.4 feet, and will have a height of 145 feet from gondola to top of shell. It will be the first German dirigible to use helium.

Quarters for the fifty to eighty passengers and crew of twenty-five, the pilot's bridge and the wireless room will all be located inside the hull instead of in gondolas. The gas bags will be of gelatinoid film specially fabricated. The two decks of passenger accommodations will have a floor space of 5,380 feet. The ship also will carry a payload of ten tons.

It is also announced that an American airship, to be built by the Goodyear-Zeppelin organization, may be placed in operation shortly after.

Ocean and Coastwise Movements

Weather Report

ESTEVAN — Partly cloudy; southeast, light; 29.43; 50; moderate.

PACHENA—Cloudy; calm; 29.40; 48; moderate.

CARMANAH — Cloudy; calm; 29.40; moderate.

CAPE BEALE—Cloudy; southwest, light; 29.40; moderate.

Wireless Report

(Estevan, 8 p.m. unless otherwise stated.)

LA PLACENTIA—Port San Luis for Ioco, 556 miles from Ioco.

BONNINGTON COURT—Bound Victoria, abeam Umatilla at 7 p.m.

MUYO MARU—Bound Port Alberni, 80 miles from Cape Beale.

Gulf Island Mail

GANGES, GALIANO, MAYNE, PENDER ISLAND, FORT WASHINGTON, SALTSPRING ISLAND

Mails close Sunday, Wednesday, Friday, 11:15 p.m.; Tuesday, 10:00 a.m.

Mails due Monday, 7:15 p.m.; Sunday, Wednesday, Friday, 7:15 a.m.

BEAVER POINT, FULFORD HARBOR

Mails close Tuesday, 10:00 a.m.; Wednesday, Friday, 11:15 p.m.

Mails due Sunday, Wednesday, Friday, 7:15 a.m.

SATURNA

Mails close Sunday, Wednesday, 11:15 p.m.

Mails due Monday, 7:15 p.m.; Friday, 7:15 a.m.

SOUTH PENDER

Mails close Sunday, Wednesday, 11:15 p.m.

Mails due Monday, 7:15 p.m.; Friday, 7:15 a.m.

MUSGRAVE

Mails close Tuesday, 10 a.m.; Friday, 11:15 p.m.

Mails due Sunday, Wednesday, 7:15 a.m.

NORTH GALIANO

Mails close Sunday, 11:15 p.m.

Mails due Monday, 7:15 p.m.

West Coast Mails

Mails close 10 p.m., 1st, 11th and 21st of each month for Ahousat, Bamfield, Ceepeecee, Clayoquot, Clo-oose, Ecoole, Estevan Point, Kakawis, Kildonan, Kyuquot, Nootka, Port Alberni, Port Renfrew, Queen's Cove, Tofino, Ucluelet. Due 1:15 p.m., 8th, 18th and 28th of each month ex Ecoole.

Mails close 10 p.m., 31st each month, and 8 a.m., 22nd of each month, for Centre Island. Due 1:15 p.m., 28th of each month.

Mails close 9 a.m., 2nd, 12th and 22nd each month, except Sundays, for Clayoquot, Estevan Point, Kakawis, Kyuquot and Tofino.

Mails close 9 a.m., 6th, 16th and 26th of each month, except Sundays, for Clo-oose and Port Renfrew.

Mails close 9 a.m., Thursday and Saturday for Bamfield, Ecoole, Kildonan, San Mateo, Sechart and Ucluelet. Due 5 p.m., Tuesday and Saturday.

Mails close 11:15 p.m., Monday, and 1:30 p.m., Fridays, for Holberg, Port Alice and Quatsino. Due 7 a.m., Tuesday and Friday.

Mails close 10 p.m., 1st of each month, and 8 a.m., 2nd of each month, for Cachalot. Due 1:15 p.m. on the 8th.

Honolulu Mails

Mails close 11:15 p.m., October 8, 14, 16, 17, 22, 24, 25, 30 and 31.

EMPRESS OF JAPAN—Mails close 4 p.m., November 4.

NIAGARA—Mails close 4 p.m., November 8.

Coasting Craft

VICTORIA-VANCOUVER — Ss. Princess Alice or Ss. Princess Charlotte will leave Victoria at 3:15 p.m. daily for Vancouver, and at 4:30 p.m. daily for Seattle. Ss. Princess Alice or Ss. Princess Charlotte will leave Vancouver daily for Victoria at 10:30 a.m., arriving at Victoria at 2:30 p.m. Princess Elisabeth or Princess Joan arrives Victoria daily at 7 a.m.; leaves Victoria daily at midnight for Vancouver.

VICTORIA-SEATTLE—Ss. Princess Alice or Ss. Princess Charlotte arrives Victoria daily from Seattle at 1:30 p.m. Princess Alice or Princess Charlotte leaves Victoria daily for Seattle at 4:30 p.m. Ss. Iroquois arrives Victoria daily at 8:05 a.m.; Iroquois leaves Victoria daily at 9 a.m.

NANAIMO-VANCOUVER — Ss. Princess Elaine will leave Nanaimo daily, except Sunday, at 7 a.m. and 3:15 p.m.; leaves Vancouver daily, except Sunday, for Nanaimo at 10 a.m. and 5:45 p.m. Princess Elaine makes extra sailing from Nanaimo, Saturdays only, at 9:15 p.m. On Sundays only, Princess Elaine leaves Nanaimo at 5:45 p.m., and leaves Vancouver at 10 a.m. and 8:45 p.m.

VANCOUVER-NORTHERN BRITISH COLUMBIA — Ss. Princess Adelaide leaves Vancouver every Wednesday, at 8 p.m., for Prince Rupert. Ss. Prince George or Ss. Prince Rupert leaves Vancouver every Monday night, at 9 o'clock, for Northern British Columbia points. Ss. Catala leaves Vancouver every Friday evening, at 9 o'clock, for Stewart. Ss. Cardena leaves Vancouver every Tuesday, for Prince Rupert, at 9 p.m.

VANCOUVER-QUEEN CHARLOTTE ISLANDS—Ss. Prince John will leave Vancouver at 4 o'clock, in the afternoon, every second Friday.

CALIFORNIA SERVICE—Ss. Emma Alexander, Ruth Alexander or Dorothy Alexander will leave Victoria every Wednesday and Saturday at midnight for California ports; the Ss. Emma Alexander, Ruth Alexander or Dorothy Alexander will arrive at Victoria from California ports every Monday and Thursday evening, being due at 10 o'clock.

WEST COAST—Princess Maquinna leaves Victoria on the 1st, 11th and 21st of each month at 11 p.m.

NANAIMO-GABRIOLA ISLAND — Leave Nanaimo, Monday, Tuesday, Friday and Saturday at 8:30 a.m., 12:30 p.m. and 5 p.m. Leave Gabriola Island each half-hour after. Sunday service: Leave Nanaimo at 9 a.m., 12:30 p.m. and 8 p.m. Thursday service: 7:30 a.m. and 3 p.m. In all cases, the return time from Gabriola will be one-half hour later.

SWARTZ BAY-FULFORD HARBOR—Cy Peck leaves Swartz Bay daily except Wednesday at 9:30 a.m. and 5 p.m.; Cy Peck leaves Fulford Harbor daily except Wednesday at 8 a.m. and 4 p.m.

VICTORIA-GULF ISLANDS — Princess Mary leaves Victoria every Tuesday for James Island, Piers Island, Port Washington, Ganges Harbor, Mayne Island, Galiano Island and Vancouver at 10:30 a.m.

VANCOUVER-ALASKA — Princess Norah will leave Vancouver for Skaway via ports October 19, 28, November 11, 25, December 9 and 26, at 9 p.m.

Northern Points

PRINCE RUPERT AND POINTS WEST OF QUICK STATION

Mails close Monday, Tuesday, Thursday, Friday and via C.P.R. Skaeway steamers, 1:30 p.m.; Monday, Thursday, Saturday, 11:15 p.m., via Kamloops and Jasper.

Mails due Sunday, Tuesday, Wednesday, Friday, 7:15 a.m.

POINTS EAST OF QUICK STATION

Mails close Monday, Thursday, Saturday, 11:15 p.m.

Mails due Tuesday, Thursday, Saturday, 3:45 p.m.

STEWART AND PREMIER

Mails close Monday, Friday, 1:30 p.m.

Mails due Sunday, Friday, 7:15 a.m.

ANYOX

Mails close Monday, Friday, 1:30 p.m.

Mails due Sunday, Friday, 7:15 a.m.

SWANSON BAY

Mails close Tuesday, 1:30 p.m.

Mails due Monday, 12:15 p.m.

OCEAN FALLS

Mails close Monday, Wednesday, 1:30 p.m.

Mails due Sunday, 7:15 a.m.

British Mails

MONTROSE — Mails close 1:30 p.m., October 30.

EMPRESS OF BRITAIN—Mails close 1:30 p.m., November 8.

DUCHESS OF ATHOLL—Mails close 1:30 p.m., November 5.

CHAMPLAIN (via New York)—Mails close 1:30 p.m., November 5.

Mail intended for transmission via New York should be so marked. When sent by air over United States lines, mail may be posted two days later than the dates indicated.

WEST INDIES GENERALLY

Mails close 1:30 p.m., October 30.

JAMAICA

Mails close 1:30 p.m., November 3 and 4.

Transpacific Mails

CHINA AND JAPAN

*EMPRESS OF JAPAN—Mails close 4 p.m., November 4. Due to arrive at Yokohama, November 18; Shanghai, November 31; Honekone, November 24.

EMPRESS OF ASIA—Mails close 4 p.m., November 11. Due to arrive at Yokohama, November 28; Shanghai, November 27; Honekong, November 30.

†HIKAWA MARU—Mails close 11:15 p.m., November 15. Due to arrive at Yokohama, November 28.

†PROTESILAUS—Mails close 1:30 p.m., November 18. Due to arrive at Yokohama, December 4.

PRESIDENT JEFFERSON—Mails close 4 p.m., November 25. Due to arrive at Yokohama, December 8; Shanghai, December 13; Honekone, December 15.

*Carries mail for Honolulu.

†Via Vancouver, mail for Japan only.

AUSTRALIA AND NEW ZEALAND

NIAGARA—Mails close 4 p.m., November 8. Due to arrive at Auckland, November 27; Sydney, December 2.

MARIPOSA (via San Francisco)—Mails close 11:15 p.m., November 11. Due to arrive at Auckland, December 1; Sydney, December 4.

MAUNGANUI (via San Francisco) — Mails close 11:15 p.m., November 19. Due to arrive at Wellington, December 11; Sydney, December 16.

Yukon and Atlin Mails

Mails close 1:30 p.m., Oct. 19, 28, Nov. 11, 25, via Vancouver; 4:00 p.m., Oct. 30, Nov. 3, 17, via Seattle.

Queen Charlotte Mails

Mails close 11:15 p.m., October 13, 26, November 9, 23, December 7.

Mails close 1:30 p.m., October 4, 18, November 1, 15, 28.

Visitor in Victoria

A. M. Peabody, president of the Puget Sound Navigation Company, which operates the Black Ball Ferries between Puget Sound and Vancouver Island points, was a visitor to Victoria yesterday on business. He will return to Seattle this morning aboard the Ss. Iroquois.

Bound for Germany

AKRON, Oct. 28 (AP).—The Graf Zeppelin, veteran of many trans-Atlantic crossings, took off from the Goodyear-Zeppelin lock at 8:55 this morning on her return flight to Germany.

ASTONISHED THE NATIVES

Great Monoplane Caused Excitement on Lonely Bathurst Island

LONDON, Oct. 28. — When, not long ago, the Imperial Airways air liner Astraea was making a survey flight along Eastern sections of the 10,000-mile air mail route from England to Australia, a descent was made for fuel on Bathurst Island, a lonely spot off the Northwest coast of Australia.

The natives of the island were spellbound when they saw the great four-engined monoplane come gliding down, and their amazement was equally great when, after taking on petrol, the air liner taxied along close to them and, ascending again swiftly, disappeared in the direction of Port Darwin, on the Australian coast.

ROYAL SWEEPER

Actually, for some time after Astraea had alighted, the natives were so mystified that they did not care to approach the machine; but presently their king drew near enough to catch sight of the royal mail emblem, with its crown, on the air liner's side. Whereupon, he gave a cry of delight, and, pointing to this crown, declared that he now realized that the aircraft had come from the King of England, and that he, as the King of Bathurst, must be the only one to approach the machine, it being "taboo" for anyone else to go near it. At which his followers retreated hastily, while he himself, evidently feeling that the occasion required some special act of recognition on his part, proceeded with his own hands, and much to the astonishment of the air liner's crew, to sweep and clean out the interior of the machine.

When the time came for Astraea to depart he refused to accept any gift or token from the air liner's crew, but, drawing himself up in truly regal fashion, gave them a message as from himself to the King of England, this being to the effect that, as from one king to another, he would not be at all averse to receiving a gift of flour to replenish the stock on the island.

ALREADY LEGEND

Ever since this thrilling event in their otherwise uneventful lives, the natives of Bathurst, who actually saw the air liner descend have been busy telling the story to those of their compatriots who missed the astonishing sight. Throngs of natives visit the landing ground, where the wheel marks of the air liner are still visible, and the tale of this wonderful visit loses nothing in its constant telling. In fact, it has grown already into one of the island legends, songs being composed and sung about it, and the crew of the air liner assuming the role almost of gods.

SHIP CARRIES HUGE FREIGHT

Great Lakes Vessel Loads 486,000 Bushels of Western Wheat

Robert Crawford, general passenger agent of Canada Steamship Lines, Ltd., and Northern Navigation Company, Ltd., Winnipeg, was in the city yesterday, and is proceeding South this morning, on a visit to transportation men along the coast.

Companies operating on the Great Lakes were having the same troubles as shipping was having on salt water, Mr. Crawford stated. A lot of the business handled by the companies he represents originates on this coast, the ships landing the freight at Montreal, where the lake vessels take it aboard. There is also a lot of overland freight loaded at lake ports and distributed at other fresh water points.

Ships in the Canada Steamships & Northern Navigation Company total 118, nineteen of them being combined freight and passenger vessels, while the balance are freighters. The largest ship in these fleets is the Lemoyne, which carried 486,000 bushels of wheat. Another ship was the Huronic, which made such a stir at the Chicago Fair, being the largest vessel to ever dock there. The ships operate on different schedules to different points, and serve the entire area between the head of the Great Lakes down as far as the Saguenay River.

Shipping Calendar

TO ARRIVE

EMPRESS OF JAPAN — Philippines, China, Japan and Hawaii, October 24.

PROTESILAUS—China and Japan, October 28.

PRESIDENT JACKSON — Philippine Islands, China and Japan, October 31.

TO DEPART

HEIAN MARU (Vancouver) Japan ports, October 28.

PRESIDENT CLEVELAND—Japan, China and Philippine Islands, October 28.

Famous Woman Flyer Should Rest For Eight Months

NEW YORK, Oct. 28 (AP).—Mrs. Amy Johnson Mollison, trans-Atlantic flyer, has been advised by her physician it is imperative she take a complete rest of at least six or eight months and not make any long-distance flights in that period. Mrs. Mollison has been in hospital for some time and underwent a slight operation recently.

She suffered a relapse last Tuesday, the day before she was scheduled to sail for Bermuda to join her husband, Captain James Mollison. She is expected to remain in hospital until Thursday and leave for Bermuda next Saturday.

Rainbow Sea Cadets

Orders by Lieut.-Com. P. W. Tribe.

Parades for week ending November 4: Tuesday, October 31, 7:10-8:10, No. 1 class, navigation; No. 2 class, first aid; No. 3 class, anchors; No. 4 class, compass. 8:20-9:10, No. 1 class, ship construction; No. 2 class, bends and hitches; No. 3 class, splicing; No. 4 class, squad drill. Friday, November 3, 7:10-8:10, No. 1 class, sailmaking; No. 2 class, range; No. 3 class, international code; No. 4 class, hand leadline. 8:20-9:10, No. 1 class, splicing; No. 2 class, range; No. 3 class, rule of the road; No. 4 class, semaphore.

Appointments—The commanding officer has been pleased to approve of the following appointments: To be acting chief petty officer, Petty Officer R. Price; to be acting petty officer, Leading Seaman K. Hughes; to be acting leading seaman, Cadet R. Harris; Leading Seaman W. Duncan from storekeeper; Petty Officer G. Watson, to duty as storekeeper; Leading Seaman A. Hardy, to duty as bosun.

Leave—The undermentioned chief petty officer is granted indefinite leave of absence on joining Ss. Empress of Japan; Chief Petty Officer J. Emery.

Duties for the Week—Duty officer of the watch, Mr. Crane; duty division, Blue Division; duty chief petty officer, C.P.O. Clarke; duty petty officer, P.O. Hall; duty leading seaman, L.S. Clarke; duty bugler, Bugler H. Clarke.

Notice—The Royal Canadian Naval Barracks has extended an invitation to the corps to attend a motion picture lecture on Monday. All ratings intending to go must parade outside the R.C.N. Barracks gate at 5 o'clock on the afternoon of October 30, in uniform.

ALAN CRANE, W.O.,
Sea Cadet Corps.

MOTOR BOAT IS FROZEN IN ICE

Passengers Must Wait Until Airplanes Can Land Safely on River

EDMONTON, Oct. 28 (CP).—Motorboat Mabel, with twenty-five passengers aboard, from Fort Fitzgerald to Fort McMurray, is frozen in on the Athabasca River, somewhere north of Fort McMurray. The passengers of the vessel are mainly boat crews returning from the North. Two loaded barges, one with ore from Great Bear Lake, and the other with lumber, are also frozen in.

The Mabel was sighted last Sunday by airmen, about 100 miles north of McMurray. It is presumed she got no farther since, owing to the increasing drift ice which finally closed the river on Thursday.

There is no means of communication. Nothing can be done until ice conditions permit safe traveling, when in all probability airplanes will be sent to salvage the freight and bring the stranded passengers to McMurray.

LONDON HAS HUGE TRADE

Tonnage of Merchandise During 1932 Totals 34,051,942 Tons

The twenty-fourth annual report just issued by the Port of London Authority covers the twelve months ended March 31, 1933.

During this period the total net register tonnage of vessels with cargoes and in ballast that used the port was 53,903,886 net register tons. The value of the total imports and exports of the Port of London during the year ended December 31, 1932, was £409,371,000 representing 37 per cent of the total for the United Kingdom. The tonnage of goods handled was 34,051,942 tons.

The shipping which entered the Authority's dry docks during the twelve months showed an increase of nearly 304,000 tons compared with the previous year.

Various improvements have been completed comprising structural alterations and the installation of new conveyor plant at the wool department, London and St. Katharine Docks, and the reconstruction of quays at East Wood Wharf, Junction Dock, West India Dock, including the replacement of turntables and railway tracks.

NEW CONSTRUCTION

The construction of a new quay and jetty on the south side of the Royal Victoria Dock in connection with the erection by tenants of a flour mill is nearing completion.

The more important works carried out for the maintenance of the Authority's undertaking include extensive repairs to lock gates at certain docks, overhaul and repair of quay cranes at Royal Albert Dock and the substitution of underground for overhead electric cables at the Royal Albert and King George V Docks.

During the year 1,142,230 cubic yards of material were removed from the river in order to maintain and deepen the channels.

The quantity of mud removed from the docks during the same period was 1,081,466 cubic yards.

Rail Companies Extend Limit on Excursion Fares

A further extension of one month's time has been granted by the Canadian National and Canadian Pacific Railways on Summer excursion fares to the East, according to announcement yesterday morning.

Intending travelers to Winnipeg, St. Paul, Chicago and other Eastern points will be able to purchase tickets on the low Summer excursion rates until November 30 inclusive, permitting a final return limit of December 15, 1933.

Similar arrangements applying to travelers coming to the Pacific Coast from the East have been made, thus canceling the original intention of these Summer excursion tickets expiring October 31.

bookings to the Old Country

New Rail Fares to Seaboard Lower than ever before

On Sale Nov. 20 to Jan. 5—Return Limits, 5 Months

Sailing Lists on Request

For Information, Call or Write CHAS. F. EARLE, D.P.A., 911 Government Street Phone Empire 7127

V-147-93

Canadian National

FREIGHT SERVICE

To All Parts of the Island on Daily Schedule

SALTSPRING ISLAND—Daily, Except Sunday, 8:15 A.M. Returning Daily, Leave Fulford Harbor, 2:30 P.M.

METCHOSIN, HAPPY VALLEY, COLWOOD AND LANGFORD—8:15 A.M. Daily

COWICHAN LAKE AND WAY POINTS—9 A.M. Daily

CHEMAINUS, LADYSMITH, NANAIMO, QUALICUM BEACH, COURTENAY, CUMBERLAND, PORT ALBERNI AND ALL POINTS NORTH OF DUNCAN 10 A.M. Daily

VICTORIA TO SHAWNIGAN LAKE—Tuesday and Thursday, 3 P.M. Saturday, 1 P.M.

DUNCAN—10 A.M. and 3 P.M. Daily DUNCAN—Saturday, 10 A.M. and 1 P.M.

PHONE NANAIMO 1181

NANAIMO TO VICTORIA—10 A.M. Daily

NANAIMO TO COWICHAN LAKE—10 A.M. Daily

NANAIMO TO COURTENAY—8:30 A.M. Daily

NANAIMO TO PORT ALBERNI, Calling at Parksville, Qualicum, Coombs, Alberni and Way Points—10 A.M. and 3 P.M. Daily

PHONE PORT ALBERNI 94

LEAVE PORT ALBERNI FOR NANAIMO AND WAY POINTS—9 A.M. and 2 P.M. Daily

PHONE PARKSVILLE 61

PHONE QUALICUM BEACH 49M

PHONE COURTENAY 3

COURTENAY TO NANAIMO AND POINTS SOUTH—1 P.M. Daily

PHONE DUNCAN 480

DUNCAN TO VICTORIA—8:30 A.M. and 3 P.M. Daily

SPECIAL TRIPS ARRANGED TO ALL PARTS OF THE ISLAND

Victoria	G 8188	Courtenay	3
Duncan	480	Port Alberni	94
Nanaimo	1181	Parksville	61
Saltspring Island	227		

ISLAND FREIGHT SERVICE, LTD.

514 CORMORANT STREET

PHONE G 8188

FINANCE - COMMERCE - MARKETS

Security Prices Drift Lower at New York Mart

NEW YORK, Oct. 28 (AP).—Stocks reacted moderately today in very dull week-end trading. Commodities were somewhat mixed, with the trend downward, while Stock Exchange was in session; wheat later reduced its extreme losses.

On the whole, markets seemed afflicted by another attack of indecision and hesitancy. Share offerings were light, but buyers made their bids conservatively, and the net result was an average loss of a point. Sales, however, totaled only 376,590 shares, so the day's performance was inconclusive.

Foreign exchanges advanced against dollars, but the rise was hardly pronounced. London's gold price was reduced, while the R.F.C. lifted its quotation 6 cents to $31.82 per ounce; the latter level indicated a depreciation of about 35 per cent, whereas against the French gold franc, dollars were valued slightly less than 33 per cent under par.

Steel shares came under moderate pressure when it was announced that the bid of $37.75 a ton for rails had been rejected at Washington. Wall Street hoped a compromise could be reached, in as much as steel operations over the balance of this year would be helped materially by placement of the tonnage which has been projected. United States Steel and Bethlehem sagged about a point each.

Allied Chemical and National Distillers products here down slightly more than 2 points each. New York Central, Santa Fe, American Tobacco "B," Westinghouse, Western Union, McIntyre Porcupine and Sears Roebuck were down 1 or thereabouts, while American Smelting yielded nearly two. American Telephone, General Motors, Chrysler, International Nickel, General Electric and Pennsylvania eased fractionally.

Bond prices mulled about in extremely narrow range, as most traders and investors stood aside to wait for developments in the administration's monetary programme.

Dullness was the rule throughout the two-hour session. Sales totaling only $4,236,000, par value.

(Jenks, Gwynne & Co., Ltd.)
(All Fractions in Eighths)

	High	Low	Close
ELECTRICAL AND MANUFACTURING			
Allis Chalmers Mfg.	15-4	..	15-4
Elec. Auto Lite	14-6	..	14-6
General Electric	19-5	19	19-3
Westinghouse El.	35-3	34	34
Electric Bond & Share	16-6	..	16-6
Indus. Rayon	72-3	..	72-3
MISCELLANEOUS AND MANUFACTURING			
Amn. Can Co.	91-4	90-3	90-4
Amn. Ice	8-3	6	6-2
Bendix	13	..	13
Burroughs Adding	13-3	..	13-3
Continental Can.	65	64-4	64-4
Curtiss-Wright	2-3	2-3	2-3
Dupont de Nemours	78-1	76-3	76-3
Eastman Kodak	74	..	74
Gillette	11-4	11-3	11-3
Int. Harvester	38-3	37	37
Nor Ama Av	5-5	..	5-5
Radio Corpn. of Am.	7-1	7	7
Remington-Rand	6-6	..	6-6
Simmons Co.	17-4	17-3	17-3
United Aircraft	39-1	38-5	38-5
Celanese Corpn.	44-6	43-3	43-3
RAILS			
Atchison	49-4	49	49-4
Baltimore & Ohio	22-4	22-1	22-1
Canadian Pacific	12-5	12-3	12-3
Ches & Ohio	40-6	40-3	40-4
Ill. Central	25-6	25	25-6
N.Y. Central	31-4	31	31-1
Northern Pacific	20-4	..	20-4
Pennsylvania R.R.	26-6	26-3	26-3
Southern Pacific	19-6	19	19
Chesapeake Corpn.	24	..	24
STEEL AND IRON			
Amn. Locomotive	24-4	24-3	24-3
Baldwin Loco	10-4	10-3	10-4
Bethlehem Steel	28-6	25	26
Rep. Iron & Steel	13-5	12-3	12-3
U.S. Cast Iron Pipe	14-1	13-7	13-7
U.S. Steel	40	39-3	39-3
Vanadium	18-4	18-3	18-3
AUTOMOBILE AND ACCESSORIES			
Auburn	37-4	36-7	36-7
Briggs	8-7	..	8-7
Chrysler	41-7	40-5	40-7
General Motor	38	37-1	37-3
Hupp	3-5	..	3-5
Mack Truck	27	..	27
Nash	16	15-4	15-4
Packard	3-6	..	3-6
Timken Roller	36-2	35-6	35-6
Yellow Truck	4-4	..	4-4
TIRES AND RUBBER			
Goodrich	13-1	13	13
Goodyear	32	31-3	31-3
U.S. Rubber	15-6	15-3	15-3
PUBLIC UTILITY			
Public Service of N.J.	37-3	..	37-2
Amn. Foreign Power	8	8-7	8
Amn. Tel. & Tel.	115-7	..	115-7
Amn. Waterworks	30-1	..	30-1
Consol Gas, N.Y.	41-1	..	41-1
Elec. Power & Lite	6	..	6
Inter. Tel. & Tel.	13-6	12-3	12-4
North American	17-3	16-7	17
So. Cal. Edison	17-3	17-3	17-3
Stand. Gas & Electric	9-4	..	6-4
Stone & Webster	8-4	8-3	8-3
United Corpn.	6	..	6
Western Union	49	..	49
FOOD PRODUCTS			
Borden Co.	22-7	22-4	22-4
Coca Cola	66	..	66
Armour "A"	3-7	..	3-7
Corn Products	79-3	76	78
Gen. Foods	34-5	34-3	34-3
Gt. West Sugar	27-7	27-4	27-4
Loose Wiles Biscuits	36	35-2	36
National Biscuit	44-3	44	44-3
Nat. Dairy Prod.	15	14-6	14-6
Standard Brands	23-6	23-1	23-1
United Fruit	58-6	58	58-3
APPAREL			
American Woolen	11-3	..	11-2
RETAIL TRADE			
Dominion Stores	20	..	20
Montgomery Ward	19-3	18-5	18-5
Sears Roebuck	28-4	27	27-3
F. W. Woolworth	38	..	38
Sterling	53-6	..	53-6
TOBACCOS			
Amn. Tobacco "B"	77-4	..	77-4
Lorillard	18-6	18-3	18-3
Reynolds Tobacco "B"	46-4	..	46-4
MISCELLANEOUS			
Fox Film "A"	15-3	16	15-3
Gen. Asphalt	4-4	..	4-4
Loews	36-6	27-4	36
Radio-Keith-Orph.	2-5	..	2-5
Warner Bros.	7	6	6
CHEMICAL			
Air Reduction	103-1	..	103-1
Allied Chemical	132-6	131-4	132-6
Amn. Com. Alcohol	52	51	51
Com. Solvents	32-6	32-3	32-4
Freeport Texas	44-6	..	44-6
Lambert	28	27-4	28
Liquid Carbonic	34	..	34
Mathieson Alkali	39	..	39
Nat. Distillers	92	89-6	90-3
Texas Gulf Sulphur	39-5	37-7	39-5
Union Carbide	40-7	39-4	39-4
U.S. Ind. Alcohol	65-2	64-4	65-2

FOREIGN EXCHANGE

NEW YORK, Oct. 28 (AP).—Foreign exchange firm. Quotations in cents

France — Demand 6.63½; cables 6.63½.
Italy—Demand 7.83; cables 7.83.
Demand:
Belgium—30.80.
Germany—35.60.
Holland—60.15.
Norway—23.78.
Sweden—24.41.
Denmark—21.15.
Switzerland—28.88.
Spain—12.46.
*Portugal—4.58.
*Greece—.84½.
*Poland—16.80.
*Czechoslovakia—4.42.
*Jugoslavia—3.06½.
Austria—16.70.
Rumania—.64.
*Argentina—27.64.
*Brazil—8.46.
Tokio—28.27½.
Shanghai—29.27½.
Hongkong—32.75.
Mexico City (silver peso)—36.38.
Montreal—In New York 68.06¼.
New York—In Montreal 102.00.
*Nominal.

STERLING EXCHANGE

NEW YORK, Oct. 26 (AP).—Quotations in dollars. Demand 4.72⅝; cables 4.72¾; sixty-day bills 4.71⅛.

7½ and 8% MORTGAGES

Now that bank interest is reduced and every possibility of interest on bonds being reduced, would it not be advisable to those wishing to receive a higher yield of interest on their savings to CONSIDER THE FIRST MORTGAGE INVESTMENT?

During our many years of experience in mortgage investments, we realise, as we feel many other investors do, that the first mortgage investment has stood the test during these very difficult and trying times as few other investments have done, and it is with this thought in mind that we wish to lay before the investment public THE FIRST MORTGAGE INVESTMENT.

To those who are desirous of obtaining a higher yield on their savings, consistent with safety, we recommend this investment.

We have very attractive mortgages on hand, and our Mortgage Department is always at your service.

PEMBERTON & SON, LTD.
Investment Brokers
625 Fort Street Phone G 6121-6122

HEAVY HAULING
WE SPECIALIZE IN HANDLING BOATS, MACHINERY, SAFES, ETC. CALL G 7631.
ESTD. **HEANEY'S** 1890

AUSTRALIA and NEW ZEALAND

BANK OF NEW SOUTH WALES
(ESTABLISHED 1817).

(With which are amalgamated the Western Australian Bank & The Australian Bank of Commerce Ltd.)

Paid-up Capital	£8,780,000
Reserve Fund	6,160,000
Reserve Liability of Proprietors	8,780,000
	£23,710,000
Aggregate Assets 30th Sept., 1932	£107,525,115

A. G. DAVIDSON, General Manager.

106 BRANCHES and AGENCIES in the Australian States, New Zealand, Fiji, Papua, Mandated Territory of New Guinea, and London. The Bank transacts every description of Australasian Banking Business. Wool and other Produce Credits arranged.
Head Office: GEORGE STREET, SYDNEY. London Office: 29, THREADNEEDLE STREET, E.C. 2.
Agents: Bank of Montreal; Royal Bank of Canada; Imperial Bank of Canada; Canadian Bank of Commerce.

AN INVITATION TO OPPORTUNITY

TO those investors who are prepared to accept the risk inhering in commercial development, the directors of Gold Mountain Mines Limited extend an invitation to participate in the Company's undertaking at Hedley, B. C.

The opportunity thus afforded is believed to be attractive ... That the district in which the Company's mines are situate, is heavily mineralized is established by broad geological survey and by the success of previous ventures ... Prospecting work has proved the presence of numerous ore bodies in the Company's claims ... Development operations indicate that two of these, in particular, are unusually wide and persistent ... Values obtained by sampling encourage the expectation that average mill returns should provide a satisfactory margin over the estimated cost of mining and milling.

By excluding promotion stock and so-called ground floor positions for directors and others, full advantage of the low capital requirements has been preserved for investors.

The directors are attentive. They are contributing to the Company that part of their considerable experience, and of their time and means, which foresight suggests should be directed to the upbuilding of the community. They are glad to invite into the undertaking others who are similarly disposed.

Without obligation on my part, please forward me particulars regarding Gold Mountain Mines Limited.
Name_____
Address_____
Mail to Howard W. Clegg, Standard Bank Bldg., Vancouver, B. C.

New Issue.
75,000 SHARES
GOLD MOUNTAIN MINES
LIMITED (N.P.L.)
of Hedley, B. C.
Price, subject to confirmation
75 CENTS EACH

CAPITALIZATION
To be outstanding, 300,000 shares
In Treasury, 700,000 shares
Par Value of Shares $1.00

DIRECTORS
LT.-COL. J. P. FELL, President
Vancouver, B. C.
G. ARNOLD BIRKS
President Birks, Crawford Limited
Vancouver, B. C.
W. E. BURNS, K.C.
Burns, Walkem & Thomson
Vancouver, B. C.
K. A. McLENNAN
Vancouver, B. C.
C. E. WILSON
Moore & Wilson
Victoria, B. C.
E. F. RIDDLE
President Canada Shipping Company
Vancouver, B. C.
Consulting Engineer—ARTHUR LAKES, M.E.

PROPERTY
16 claims and fractions on the Similkameen River, two miles from Hedley, B. C., and convenient to railway and power lines.

STAGE OF DEVELOPMENT
Drifting in sulphides on two veins; commencement of working tunnel on one of these.

EQUIPMENT
Compressor plant and all necessary machinery and supplies.

Fiscal Agent:
HOWARD W. CLEGG
Standard Bank Building - Vancouver, B. C.

Stocks and Bonds

(A. E. AMES & CO., VICTORIA)

	Bid	Asked
Bell Telephone	109½	110
Brazilian T.L. & P.	12⅝	12¾
B.A. Oil	13½	13¾
B.C. Power "A"	33¼	..
B.C. Power "B"	..	5
Canadian Pacific	12⅝	12
Con. Mining & Smelting	124½	125
Ford "A"	11	11¼
Imperial Oil	12⅝	12½
Imperial Tobacco	10⅝	11
Intl. Nickel	16.00	16.25
Intl. Petroleum	16½	19
Montreal Power Com.	23½	24
Shawinigan W. & P.	18½	..
Dome	37.50	..
Noranda	34.00	..
Pioneer Gold	10.55	..
Sherritt Gordon	1.00	..
Teck-Hughes	6.00	..
Ventures	.90	..
Wright-Hargreaves	8.05	..
Bank of Montreal	193	199
Royal Bank	145	147

Money Markets

LONDON, Oct. 28 (AP).—Money, 1-2 per cent. Discount rates: Short bills, 3-4 @ 13-16; three-month bills, 7-8 @ 15-16 per cent.

Silver Markets

LONDON, Oct. 28 (AP).—Bar silver, firm; 1-8 higher at 18 3-16d.

AT NEW YORK

NEW YORK, Oct. 28 (AP).—Bar silver, firmer; 3-8 higher at 38 7-8.

Canada Lode Gold Mines, Limited

Report for Week Ending October 28, 1933

CLUBINE COMSTOCK MINE—Development is continuing on this property at a good speed, and they are making a very favorable showing. At the end of this week the 80 h.p. Diesel engine and compressor was assembled in Vancouver and sent on its way to the mine, where preparations have been completed for its immediate installation. One of the directors, Mr. J. A. Profit, with a party of shareholders, visited the mine this week. The party is expected back this week-end, when further news will be available.

STERLING CREEK MINE — A second 80 h.p. Diesel engine and compressor left Vancouver this week-end for Sterling Creek. A capable machinist was sent up in advance to tend to the installation and operation of the compressor plant. Work will be resumed immediately on the No. 1 vein, now 116 feet from the portal. Work till this point had been done by hand. Mr. Profit and party have also visited and thoroughly inspected the Sterling Creek camp this week.

BOISE BASIN GOLD MINE — For the past week, Mr. D. S. Tait, one of the directors, and Mr. James Parfitt, of this city, have been visiting this property. A wire received today states that development done in the past few weeks exceeds all expectation. Ore bodies of great magnitude have been uncovered, and there are large quantities of good millable ore already developed in the tunnel. During the past week the company engineer has been on the ground and has almost completed his surveying and sampling. The results of his careful examination of this immense property will be available for next week's report.

CARIBOO PROPERTIES — Ninety-six claims. Work continues very favorably. Mr. Bruggy and his men have started to drive a tunnel to intersect veins 4 and 5 on the Eagle Mountain Gold Quartz Group.

Prices Slip Lower As Interest Wanes At Eastern Markets

MONTREAL, Oct. 28 (CP). — Listings on Montreal Stock Exchange drifted fractionally lower as interest fell off during today's short session.

The "A" shares of Canadian Industrial Alcohol eased ¼ point at 11, while the "B" shares rose a similar amount at 14¼. International Nickel declined 45c to 19.15; Power Corporation and Montreal Power rose ¾ and ⅝, respectively. The former was at 7¼ and the latter at 33¾, while Winnipeg Electric was slightly higher. British Columbia Power climbed ¼, Gurd ¼ and Bank of Commerce 2 points.

TORONTO STOCK EXCHANGE

TORONTO, Oct. 28 (CP).—Some distillery stocks and International Nickel turned over in fair volume on the Stock Exchange, today, but the rest of the board was practically dead, with the general price level moderately lower than Friday's close. Stock markets noted the weaker tone in commodities and made no attempt to move out of the rut.

Nickel fell back 60c to 19.00; Brazilian dropped ¼ to ½ and Ford "A" at 11½ was down ⅝. Oil shares were sluggish and down fractions, in Imperial and International Pete.

Westons common was steady at 46 and Canadian Canners was ⅝ stronger. All the beverage shares were down a little, except Brewing Corporation, which pulled ahead ⅝ to 5⅝.

OIL AND REFINING			
Atlantic Ref.	39-4	36-6	38-7
Cont. Oil	17-5	16-6	16-6
Phillips Petro	14-6	..	14-6
Shell Union Oil	6	..	5
Stand. Oil. Cal.	40-6	40-4	40-5
Stand. Oil. N.J.	41-6	41-5	41-6
Socony	12	11-5	11-6
Texas Corpn.	25-3	25	25
Union Oil. Cal.	19-4	..	19-4
MINING AND SMELTING			
Alaska Juneau	37-6	36	36-6
Amn. Smelting	43-3	42	42
Anaconda Copper	14-3	14-1	14-3
Cerro De Pasco	34-4	34	34-4
Dome	37	36-3	36-2
Int. Nickel	19-4	18-5	18-6
Kennecott	21-1	20-4	20-5
McKeesport Tin	77-4	..	77-4
Noranda	34-3	33-6	33-7
Patino Mines	19	18-6	19
Phelps Dodge	15-6	..	15-6
U.S. Smelting	95-6	93-6	93-6
McIntyre Porc.	46-2	44-4	44-4

TORONTO MINING MARKET

TORONTO, Oct. 28 (CP).—Trading was reduced to a mere dribble on the Standard Mining Exchange, today. Scattered selling was sufficient to depress prices of leaders $1 or more in some cases. Gold shares were in only slim demand.

McIntyre and Dome each weakened 1.25, the former to 46.00 and the latter to 37.25. Hollinger lost 10c, Lakeshore 50c, Teck-Hughes 10c, and Wright-Hargreaves 25c.

In the medium-prices list 1c or 2c came off most popular traders. Granada lost 1 point, Wayside 1, Ventures 2, Sylvanite 2, Siscoe 2, Macassa 1 and McVittie-Graham 2.

International Nickel took a loss of 50c to 19.15, and Noranda dropped 50c to 34.00.

(Jenks, Gwynne & Co., Ltd.)

	Close
Coast Copper	4.75
Dome	37.25
Eldorado	3.15
Falcon	3.20
Holly	10.25
Home	1.46
Howey	1.10
Intl. Nickel	19.25
Kirkland	.37
Macassa	.99
McIntyre	45.00
Noranda	34.00
Pioneer	(bid) 10.55
Premier	1.10
Reno	.64
San Antonio	1.36
Sherritt	1.00
Siscoe	1.45
Sylvanite	1.25
Teck Hughes	6.00
Ventures	.92
Vipond	.50
Wright-Hargreaves	8.00
Wayside	.45

MINE AND OIL STOCKS LOWER

Golconda Is Exception at Vancouver—Leading Gold Issues Weaker

VANCOUVER, Oct. 28.—The Vancouver Stock Exchange finished the week with a quiet session today. With the exception of Golconda, which gained 7 cents to 37, prices were weaker.

In the golds, Bralorne lost 20 cents at 10.10; Pioneer, with no sales transacted, closed at 10.90 bid, down 35 cents; Bridge River Exploration lost 1 1-2 cents at 35; Reno was down 1 cent at 94, and Bridge River Consolidated closed at 24 1-2, down 1-2 cent. Cariboo closed unchanged at 3.35.

B.C. Nickel was off 5 cents at 41 and Pend Oreille advanced the same amount to 85. Other base metal issues closed unchanged.

In the oils, Calgary & Edmonton lost 6 cents at 1.02, Dalhousie was down 3 cents at 49, and Sterling Pacific at 29 was 1 cent lower. Royalite and Home Oil closed unchanged.

In the industrials, Coast Breweries and Brewers & Distillers both closed unchanged.

SALES

Listed Oils
Amalgamated—500 at .10.
A.P. Con.—500 at .21.
C. & E.—100 at 1.01; 1,150 at 1.02; 500 at 1.03; 1,200 at 1.04; 600 at 1.05; 300 at 1.06.
Commonwealth—1,000 at .08.
Home—50 at 1.45.
McDougall Ex.—22,000 at .06.
Mercury—300 at .15.
Sterling Pacific—500 at .30; 300 at .29½.

Unlisted Oils
Dalhousie—300 at .53; 300 at .52.
Royalite—10 at 14.50.

Listed Mines
Beaver Silver—500 at .08.
Bralorne—200 at 10.00; 500 at 10.10.
Bridge R. Con.—500 at .34½; 500 at .36.
Bridge R. Ex.—100 at .35; 9,300 at .35½; 1,500 at .36; 300 at .37.
Meridian—300 at .29; 1,000 at .29½; 100 at .30.
Nat. Silver—5,000 at .05½.
Premier G.—500 at 1.15.
Reno—300 at .94; 100 at .97.

Unlisted Mines
Big Missouri—1,200 at .36.
Golconda—600 at .32; 3,600 at .35; 200 at .36; 1,000 at .37; 500 at .38.
Lucky Jim—4,000 at .03.
Noble Five—3,000 at .06; 3,000 at .04½; Pend Oreille—700 at .85; 500 at .87.
Porter Idaho—1,000 at .06½.
Ruth Hope—500 at .02½.
Silverzwei—3,000 at .03.

Curb
Big Silde—1,000 at .02½; 1,000 at .04.
Anaconda—5,000 at .04.
Bayview—1,000 at .01.
B.C. Nickel—500 at .42; 1,500 at .43; 1,700 at .44; 200 at .45.
Cariboo—400 at 3.30; 1,000 at 3.35; 300 at 3.30, 225 at 3.35.
Fabran—11,000 at .0¾.
L. & L.—1,000 at .0¼.
Lakeview—12,000 at .0¾.
Native Son—300 at .09; 3,000 at .08½; 2,000 at .08¾ (b-98).
Nicola—3,000 at .99.
Waverly—36,500 at .02; 2,000 at .02½.
Wayside—900 at .44; 1,000 at .45.

Industrials
Brew. & Dist.—400 at 2.40.

WHEAT PRICES ARE LOWER

Slump at Chicago Reflects on Winnipeg Market—Export Demand Light

WINNIPEG, Oct. 28 (CP).—Lack of export demand and weak Chicago market combined to depress wheat prices on the Winnipeg Grain Exchange, Saturday, and closing quotations showed a net loss of 1 1-2 to 1 1-4 cents.

A three-cent slump at Chicago was the signal for liquidation at Winnipeg, and prices sagged two cents in short order. The Southern market made a recovery in the late stages, but Winnipeg prices appeared to experience difficulty in rising from the low points.

October and November wheat closed at 62 5-8, December at 62 1-2 and May at 66 1-2 cents. Export sales of Canadian wheat were so small shippers did not venture an estimate.

Liverpool wheat gained 1-8 to 3-8d, while Buenos Aires wheat declined 1-2 cent. Further rains were reported in the Argentine, but curiously enough Argentine shippers raised their prices on wheat for export to Liverpool.

Cash grains trading was extremely dull. Coarse grains prices eased in sympathy with weakness in wheat and the easiness in the Southern markets.

WINNIPEG GRAIN
(Jenks, Gwynne & Co.)

Wheat—	Pr.Cl.	Open	High	Low	Close
Oct.	64⅛	63⅝	63⅝	62⅝	62⅝
Nov.	64	a64	63⅝	62⅝	62⅝
Dec.	64	63⅝	63⅝	62⅝	62⅝
May	67⅝	67⅝	67⅝	66	66⅛
Oats—					
Oct.	31⅝	31⅝	31⅝	30⅝	30⅝
Dec.	32⅛	32⅝	32⅝	31⅝	31⅝
May	b35	35	35	34	34⅛
Rye—					
Oct.	42⅝	42⅛	42⅛	42	42
Dec.	44	a43⅝	43⅝	42⅝	42⅝
May	48	47⅝	48⅝	46⅝	47⅝
Barley—					
Oct.	34⅝	34⅝	34⅝	33⅝	34⅛
Dec.	35⅝	35⅝	35⅝	34⅛	34⅝
May	36⅝	39⅛	39⅛	38	38⅝
Flax—					
Oct.	136	138⅝	135⅝	133	133
Dec.	137⅛	a137⅛	134⅝	133	134
May	144	144	144	140	141

CHICAGO GRAIN
(Jenks, Gwynne & Co.)

Wheat—	Pr.Cl.	Open	High	Low	Close
Dec.	59	57⅛	58⅝	56⅝	58⅛
May	61⅝	60⅛	61⅝	58⅝	61⅝
July	59	58	58⅝	56⅝	58⅛
Corn—					
Dec.	48⅝	47	47⅝	46	47
May	54⅝	53⅝	53⅝	52⅛	53⅝
July	56	54⅝	55⅝	54⅝	54⅝
Oats—					
Dec.	a37⅛	36	36⅝	35⅝	36⅝
May	40	39	39⅛	38⅝	39
July	37⅝	36⅝	36⅝	35⅛	36⅝
Rye—					
Dec.	62	61	61⅛	59⅛	59⅛
May	68⅛	67⅛	67⅛	65	66
July	68⅛	66	66⅛	65	65

BAR GOLD AT LONDON

MONTREAL, Oct. 28 (CP).—Bar gold in London was quoted at $31.02 in terms of the Canadian dollar today, based on the London price of 129s 8d and the sterling quotation in Montreal of $4.80½. Yesterday the Canadian equivalent was $31.56.

A. E. AMES & CO.
LIMITED
Established 1889
INVESTMENT SECURITIES
Montreal New York Toronto Vancouver London, England
201-215 Belmont House VICTORIA Telephone E 4171

WE OFFER:
City of Victoria 6% Bonds, to Yield 5.85%
Denominations $100, $500 and $1,000
Burns & Wainwright, Ltd.
415-6-7 Central Bldg. Phones G 8157-8

BUY MINTO GOLD
MINES
At the Present Price
BURLEIGH, SMITH & CO., LTD.
Established 1929
211 Rogers Bldg., Vancouver 611 View St., Victoria. Phone E 4043

We Have Important Information Regarding
ARGENTINA, BUENOS AIRES, BRAZIL, POWER CORPORATION OF CANADA, PRICE BROS. & CO.
Call at Our Office or Write for Particulars
C. M. OLIVER & CO., LTD.
(Established 1907)
907-8-9 Central Bldg. C. S. Henley, Victoria Manager Phone E 4117

Dominion, Provincial and Municipal Bonds
BOUGHT AND SOLD
BATE & CO., LIMITED
Winch Bldg., 640 Fort Street, Victoria, B.C. Phone G 2723
R. F. TAYLOR, Manager Bond Department

Making the Right Selection Is Important
Our OPINION, SPEED and SERVICE May Be of Value to You
PLEASE CONSULT
H. E. HUNNINGS & COMPANY, LTD.
Stocks, Bonds, Investments G 7135, G 7136 615 FORT ST.

ATTRACTIVE INVESTMENTS
VICTORIA GTD. B.C. WORSTED MILLS 5% Bond, due 1953, to yield 6.35%.
CITY OF VICTORIA 6% Bond, due 1947, to yield 5.90%.
Pemberton & Son (Vancouver) Ltd.
1614 Broad Street Wm. Munro, Manager Garden 8127

A. E. JUKES & CO.
(VICTORIA) LTD.
See Us About
United Distilleries
LTD.
H. DESPARD TWIGG K. TATLOW
Members—
Vancouver Stock Exchange
Bond Dealers' Association
1121 Government G 7107-8

TOONERVILLE FOLKS

Business and Professional Directory, Want Ads

The Daily Colonist

RATES FOR CLASSIFIED OR WANT ADVERTISEMENTS

One and one-half cents a word each insertion; nine cents a word a week, with a minimum of ten words; cash with order. No advertisement accepted for less than twenty-five cents.

Death and Funeral Notices, $1.50 first insertion; $1.00 for each additional insertion. Marriages, Cards of Thanks and In Memoriam Notices, $1.50 per insertion.

Birth Notices, $1.00 per insertion.

Business or Professional Cards of two lines or under, $2.50 per month. Additional space at $1.25 per line per month.

Advertisers who desire may have replies addressed to a box at The Colonist and forwarded to their private address. A charge of ten cents is made for mailing replies. In this case add three words ("Box.....Colonist") to the count for the number of words.

Out-of-town readers of our advertisements ask advertisers to give address as well as phone numbers, as it is not always possible to communicate through the phone.

Any claim for rebate on account of errors or omissions must be made within thirty days from the date of the same, otherwise the claim will not be allowed.

The Colonist will not be responsible for more than one incorrect insertion of any advertisement ordered for more than one issue.

The Colonist service is available every day from 8 a.m. to 10 p.m., excepting Sunday. Just call E mpire 4114.

To insure insertion Classified Ads should reach The Colonist before 10 p.m. on the day previous to publication.

Classified Ads for The Sunday Colonist will be accepted up to 10 p.m. on Saturdays.

CLASSIFICATIONS

Acreage for Rent	83
Acreage for Sale	82
Acreage Wanted	84
Autos for Hire	66
Automobiles	65
Births	1
Bicycles and Motorcycles	40K
Boats and Launches	70
Building Material	40A
Business Directory	71
Business Opportunities	69
Cards of Thanks	4
Church Notices	9
Clothing, Furs, Shoes, Etc.	40B
Coming Events	10
Dancing	25
Deaths	3
Dressmaking	28
Educational	23
Farms for Rent	86
Farms for Sale	85
Farms Wanted	87
Flats and Apartments to Rent	53
Flats and Apartments Wanted	54
For Sale—Miscellaneous	40
Furniture	40D
Fuel	40C
Funeral Directors	6
Furnished Houses for Rent	55A
Furnished Rooms for Rent	49A
Furnished Rooms Wanted	50A
Hairdressers and Beauty Specialists	21A
Halls to Rent	36
Hotels	43
Housekeeping Rooms to Rent	51
Housekeeping Rooms Wanted	52
Houses for Sale	78
In Memoriam	5
Lodges and Societies	23
Lost and Found	29
Machinery	64
Market Specials	35
Marriages	2
Maternity and Convalescent Homes	62
Miscellaneous	37
Money to Loan	31
Monumental Works	8
Music	24
Musical Instruments	40E
Nursery Stock, Plants, Etc.	40H
Personal	21
Professional Directory	72
Property for Sale	80
Property Wanted	81
Poultry and Livestock	63
Radio	40F
Room and Board	47
Room and Board Wanted	48
Situations Wanted—Female	18
Situations Wanted—Male	17
Stoves, Ranges, Furnaces	40L
Summer Resorts	61
Teachers Wanted	15
Timber	30
To Exchange—Real Estate	76
To Rent—Miscellaneous	38
Unfurnished Houses to Rent	55B
Unfurnished Rooms Wanted	50B
Wanted—Female Help	14
Wanted—Male Help	13
Wanted—Miscellaneous	41
Wanted to Borrow	32
Wanted to Rent—Houses, Furnished	57A

2 DEATHS

MELLOR—Passed away at La Jolla, Cal., on October 25, Benedict J. Mellor, aged 30, a native of Victoria. He is survived by his widow and two children, Patsy Ann and George; his mother, Mrs. Rosina Mellor, at La Jolla; his sister, Mrs. E. Jensen, at Vancouver, and his brother, W. J. Mellor, at Victoria.

NOEL—On October 28, at her home, 1472 Fort Street, Mrs. Cecil Wentworth Langforth Noel, born in London, England, and a resident of this city for the past ten years. Deceased is survived by her husband, Mr. Nestor Noel, and one daughter, Iris, at the family residence. Funeral service will be held on Tuesday afternoon, at 3.30 o'clock, from Carter's Funeral Home, 1612 Quadra Street.

JACKMAN—The funeral of the late Mrs. Phillipa Anne Jackman, who passed away October 24, took place yesterday afternoon, at 3.30, from the Thomson Funeral Home. Dr. Imrie, pastor of Emmanuel Baptist Church, officiating. Many friends attended, and the casket was covered with beautiful floral tributes. The hymns sung were "Abide With Me" and "Nearer, My God, to Thee," Mr. Lawton Partington presiding at the organ. Four grandsons of the deceased acted as pallbearers: L. J. Cook, James Jackman, Harry Cook and Brook Vale. Interment was made in Ross Bay Cemetery.

BAMFORD—At the Royal Jubilee Hospital, on October 27, Robert Bamford, of 132 Moss Street, in his sixtieth year; he was born in Port Coulonge, P.Q., and had been living in Victoria for the past twenty-three years. He is survived by his widow at the residence; two sons, Eddie and Robbie, and one daughter, Barbara, all of Victoria; two brothers, George, in Manitoba, and Norris, in Ontario.

The funeral service will be held on Monday, October 30, at 3 p.m., at Hayward's B.C. Funeral Chapel, Rev. Dr. Henry officiating. Interment in Royal Oak Burial Park.

PETCHELL—On October 25, in this city, Edward Arthur Petchell, aged seventy years; born in Yorkshire, England, and a resident of this city for the past five years; formerly of Vancouver and Broadview, Sask. Deceased is survived by one brother, Edward Petchell, and a sister, Mrs. J. W. Anderson, of Broadview, Sask.; one niece, on the prairies; six nephews and nieces, in Vancouver.

The funeral will be held Tuesday, October 31, at 10.30 o'clock, from Carter's Funeral Home, 1612 Quadra Street. Rev. Canon F. A. P. Chadwick will officiate and interment will take place at Royal Oak Burial Park.

(Broadview papers please copy.)

COMBE—On October 26, 1933, at the Royal Jubilee Hospital, George Alexander Combe, C.B.E., late British Consul-General to China, aged fifty-six years, and born in Aberdeen, Scotland. He is survived by his widow, son and daughter in Aberdeen; three sisters, Mrs. J. S. Shewan, in Aberdeen; Mrs. E. E. Sanham, in London, England, and Mrs. D. B. McNeill, of Lantzville, Vancouver Island; also a sister-in-law, Mrs. R. G. Combe, of 155 Linden Avenue, Victoria, B.C. A brother, R. G. Combe, V.C., was killed during the Great War.

The remains are reposing at Hayward's B.C. Funeral Chapel, where funeral service will be held on Monday, October 30, at 4 p.m., after which they will be sent to Vancouver for cremation.

CLARK—At his home at 1320 Vimy Street, on Saturday morning, George William Clark, aged eighty-two years. The late Mr. Clark was born in Scotland and had been a resident of this city for the past seven years, and for many years a resident of Calgary, Alberta, where he was well known as a conductor on the Edmonton-Calgary branch of the Canadian Pacific Railway. He is mourned by his widow, also a daughter, Mrs. C. Marshall, and son, Lyle, of Calgary; a brother, Robert Clark, in Tacoma, Wash.; a sister, Mrs. Bain, in Sanborn, Iowa, U.S.A., and two sisters in Scotland. He was a member of the I.O.O.F. in Calgary.

The funeral will take place on Tuesday afternoon from McCall Brothers' Funeral Home at 2 o'clock. Rev. W. G. Wilson, D.D., will conduct the service, after which interment will be made in Royal Oak Burial Park.

4 CARD OF THANKS

The family of the late Mrs. James wish to express their heartfelt thanks to their many friends for the kindnesses shown during the illness of their mother. Also for the beautiful expressions of sympathy sent during the loss of such a good mother.

6 FUNERAL DIRECTORS

S. J. CURRY & SON
"Distinctive Funeral Service"
It is our aim to assist the bereaved family in every way possible. Personal direction given to every detail.
Office and Chapel Phone G 5512
Opp. Christ Church Cathedral. Day or Night

CARTER'S FUNERAL HOME
Dignified Service Reasonable Charges
1612 Quadra Street Phone E mpire 4824

HAYWARD'S B.C. FUNERAL CO., LTD.
Established 1867
734 Broughton Street, Victoria, B.C.
Phones: E mpire 3614, G arden 7679
G arden 7682, E mpire 4065

McCALL BROTHERS
"The Floral Funeral Home"
Johnson and Vancouver Streets
Phone G arden 3012

THOMSON FUNERAL HOME
1625 Quadra St. Phone G 2612
Lady Attendant

SANDS MORTUARY, LTD.
Distinctive funeral service in our New Mortuary at moderate cost. Experienced Lady Attendant.
Phones E 7511, G 3530 1803 Quadra St.

7 FLOWERS

BALLANTYNE BROS., LIMITED
839 Fort Street Phone G 2421
CUT FLOWERS AND DESIGNS
We Telegraph Flowers

BROWN'S VICTORIA NURSERIES, 618 View. Design work executed lowest prices. We grow our flowers. G 6613, G 3521

$1 SPRAY, $2 WREATH, SPECIALISTS Savory-Mas Art Co., 1121 Govt. E 0224

8 MONUMENTAL WORKS

STEWART MONUMENTAL WORKS LTD Take No. 8 car to works, 1401 May Street. Phone G 3452.

CHURCH NOTICES

ANGLICAN

Rev. A. M. Acheson-Lyle will take the service at St. John's, Colwood, at 11 o'clock Sunday, and in St. Matthew's, Langford, at 7 o'clock.

CHRISTADELPHIANS

Shrine Temple, View Street. Public lecture, "A Message of Hope to the World." Sunday, 7:30 p.m. All welcome.

10 COMING EVENTS

A-A-A-H-H! SPOOKS! A BANSHEE Ball, Tuesday, October 31, 9:30-12:30, at Pal. de Danse. The renowned Troubadours' Orchestra, floor show, and the Palaisiens. Dress formal, informal and masquerade. Prizes for best Hallowe'en costumes. Usual prices. Reserve early. E 8042.

A BIGGER AND BETTER DANCE, Maccabees' Hall, every Wednesday, 9-1. $5.00 shoe prize, spot prizes. Gus Michaux's Orchestra. 25 cents.

BARTON'S HEALTH LECTURES DIScontinued. Consultations, phone E 2013.

CRICKETERS' HALLOWE'EN DANCE, Shrine Auditorium, Monday, October 30. Reg. Wood's orchestra; 9-1; refreshments. Tickets 50c, at Terry's or Spencer's Drug Dept.

COLWOOD BURNS CLUB SCOTTISH dance, Friday, November 3. Pindler's orchestra. Refreshments. Admission 25c. Prizes.

CALVIN WINTER'S DANCE BAND, Amputations Armistice Eve Ball, Empress Hotel, November 10. Tickets, $1, on sale 608 Fort Street. Be there!

C.C.P.—THE TRUTH ABOUT RUSSIA. Rev. Billieter exposed. City Temple, Tuesday, October 31, 8 p.m. Speakers: Guy Sheppard, A. B. Sanders, Robert Connell. Come. This will be good.

HALLOWE'EN DANCE, SPENCER'S Sports and Social Club, Badminton Hall, 751 View Street, Monday, October 30. Dancing 9-1. Refreshments, novelties. Len Acres' orchestra. Ladies 35c, gents 50c.

HALLOWE'EN DANCE, TUESDAY, October 31, Auditorium, Britannia Branch, Canadian Legion, 715 View Street, auspices Ladies' Auxiliary. Dance prizes, lots of fun, favors. Mrs. Bertucci's orchestra. Everybody welcome. Admission 25c. Dancing 9 to 12.

J.B.A.A. HALLOWE'EN DANCE, CLUB-house, Gorge, Tuesday, October 31, 8 to 1. Refreshments; novelties. Admission 50c.

OLD-TIME HALLOWE'EN DANCE, TUESday, October 31, at Hampton Hall, Burnside. Scaife's orchestra; 35c.

PROFESSOR X, CANADA'S MOST WELL-known graphologist, will read your tea and coffee cup at Kelwar's Cafe and will answer questions on love, social, business and travel from 3:30 till 5:30 daily. Listen to him on your radio every morning over CFCT.

PARTNER WHIST, MONDAY AND TUESday, 8:30, 1230 Government Street. Prizes: Two $4.00, $2.00, $1.00, special. New score cards.

ST. ANDREW'S AND CALEDONIAN SOciety—Regular meeting Thursday, November 2, 8 p.m. Birthday social will follow. Lady members please bring refreshments. Music by J. Findlay.

SONS OF CANADA — PARTNER WHIST every Monday, 8:45, Hatt's Hall. Admission 25c. Good prizes.

SUPER HALLOWE'EN MASQUERADE, S.O.E. Hall, Broad Street; refreshments, novelties; Tuesday, 31st. Victoria Athletic Amusement Society.

W.A. PRO PATRIA BRANCH, B.E.S.L., will hold a dance on Tuesday, November 7, at 925 Courtney Street. Zala's Orchestra, 8-12. Refreshments. 25c.

13 WANTED—MALE HELP

MAN WITH WOOD SAW, TO CUT UP slabwood. Apply Johnson, Wilfert Lumber Co.

SALESMEN WANTED TO HANDLE A fast-selling line, only 5% saturation in Victoria. We fully instruct and show you how to get results. Only men willing to work need apply. No order takers, please. Box 2979, Colonist.

THE INTERNATIONAL CORRESPONDENCE SCHOOLS Canadian Limited
300 COURSES
JOHN WOOD, AGENT
700 Yates St. Phone G 0075; Res. E 9179

13A SALESMEN AND AGENTS

COMPETENT SALESMAN WANTED TO organise crew for direct selling articles. Man with experience in vacuum cleaners or electric washers preferred. None other than direct specialty salesmen need apply. Monthly salary and bonus. Apply, giving previous experience and age, to Box 2951, Colonist.

MARVELOUS INVENTION — NEW match gives million lights. Fast seller. Big profits. Everlasting Match Co., 442 South Dearborn, Chicago, U.S.A.

SALESMEN — SOMETHING NEW! $25 daily possible. Experience unnecessary. Copyrighted whole family benefit certificate; ages 2 to 60; up to $1,000 at death. Details free. Write Capital Mutual Benefit Association, Dept. 215, Denver, Colo.

14 WANTED—FEMALE HELP

A GOOD CHANCE TO LEARN HAIR-dressing at a very reasonable rate. All branches taught, including marcelling, haircutting, facials, permanent waving, etc. Box 3830, Colonist.

CHRISTIAN HOME FOR GOOD WOMAN, general housework, plenty time off. Small wages, $5.00 per month. Box 2901, Colonist.

CAPABLE COOK-GENERAL, ONE USED to electric stove, no laundry. State references and salary expected. Box 3941, Colonist.

COMPETENT HELP, MUST BE GOOD worker and used to children. Phone E 0779.

GIRLS HOLDING FULLY QUALIFIED LICENCE TO GIVE YOU:

Permanent, complete	$3.00
Marcel	25c
Finger Waving, wet 25c	25c
Haircutting	15c and 25c

VICTORIA HAIRDRESSING COLLEGE
Note—Woolworth Bldg., Room 114

KITCHEN HELP, MUST BE ABLE cook. Only experienced need apply. State salary and references. Box 2996, Colonist.

ROOM 208, 1104 DOUGLAS STREET
Twenty Women and Girls Wanted Daily to Have Their Hair Done

Hair Cut	15c
Marcel	20c
Finger Wave, Wet	15c
Dried	25c
Plain Shampoo, Wet	15c
Dried	25c

Scalp Treatments, Facial Work, Rinses and Special Shampoo Prices on Application

17 SITUATIONS WANTED—MALE

A. J. GREGO — HOUSE WINDOWS cleaned, outside, 6c each. G 5022.

CHAUFFEUR, MECHANIC, GARDENER, handyman; forty-five, clean. Board, room, pocket money. Urgent. Box 2895, Colonist.

CARPENTER, FIRST CLASS, WANTS new or repair work; reasonable. Work guaranteed. G 0127. Reade.

FIRST-CLASS MOTOR MECHANIC, specialising in electrical and battery work, capable of full charge, desires work on Vancouver Island. Phone E 1986.

GENERAL FARMER, MILKER, TEAMster, ploughman, handy with tools; age 45; urgent. Box 3944, Colonist.

URGENT! CARPENTERING, KALSOMINing, painting. Low charges. E 4270.

17A PAINTERS AND DECORATORS

PAINTING, KALSOMINING — PRICES reasonable. Phone G 4781.

PAPERHANGING, PAINTING, KALSOmining; experienced. Phone G 6827.

PAINTING AND PAPERHANGING. LOW prices. Work guaranteed. E 4212.

WASHABLE KALSOMINE—LABOR AND material, $2.50 per room. Archer, G 2328.

17B SHINGLING

BROCK ROBERTSON — RESHINGLING, roof repairs. Work guaranteed. E 9644.

TED BOURGET & MENZIES — REshingling, roofs repaired; work guaranteed. E 1961.

17C CARPENTERS AND CONTRACTORS

ALTERATIONS, HOUSERAISING, CONcrete work, repairs. O'Regan, G 7662, G 2258.

JOBBING CARPENTER AND JOINER. Reduced prices. George Cooper. E 0852. Y.M.C.A.

17E GARDENERS

PRACTICAL PRUNING; BORDERS MADE and replanted; spraying. E 6835.

PLUMBING

FOXGORD, THE PLUMBER, IS NOW located at 1809 Gladstone. Phone.

SAANICH PLUMBING AND HEATING—Frank Sutton. Charges reasonable for work of all kinds. Phone G 1402.

VICTORIA PLUMBING CO. GUARANteed repairs. 1058 Pandora. G 1553.

WEATHER STRIPPING

BE COMFORTABLE — PEACE METAL weatherstrips for windows, doors. Stops draughts, rattles, dirt. B. T. Leigh. E 9685.

LEAKY WINDOWS, DOORS, PERMAnently cured. V.I. Hardwood Floor Co., G 7314.

18 SITUATIONS WANTED—FEMALE

AS WORKING HOUSEKEEPER IN widower's home or gentleman's; thoroughly experienced, English. Phone mornings or evenings. G 6381.

COMPETENT WOMAN WISHES DAILY work; good cook; fond of children. G 4452.

CANADIAN WOMAN, DAY WORK, cleaning, 25c hour. E 5110.

EXPERIENCED, CAREFUL LADY, DRIVing years in New York City, will act as companion-driver to lady of refinement, musical; no objection to traveling. For interview phone E 8930, or write Box 2779, Colonist.

EXPERIENCED HOUSEKEEPER; GOOD cook and manageress for couple or single person. E 4954.

ENGLISHWOMAN, RELIABLE DAY worker, cleaning, ironing. G 7365, Room 8.

GRADUATE NURSE DESIRES POSITION, care of invalid or housekeeper. Box 2340, Colonist.

REFINED GIRL DESIRES POSITION AS companion to children or lady, in return for room and spending money. Albion 44Y.

REQUIRED — POSITION BY EXPERIenced English lady as governess, children's nurse, companion, light duties. G 2365.

YOUNG WOMAN DESIRES EMPLOYment afternoons. Phone, after 1 p.m. G 3859.

YOUNG GIRL, OVER 16, WITH BIcycle, wishes work three mornings a week, assisting with children or in home. E 0637.

YOUNG GIRL, VERY GOOD WITH children and good plain cook, wants few hours daily. References. Phone E 6020.

20 NURSING AND CONVALESCENT HOME

HEALTH CENTRE NURSING HOME, Royal Oak. Border line and nervous cases cared for. Terms reasonable. G 4979.

SUNHILL SANITARIUM—CURATIVE convalescent. Diet a specialty. Swedish massage. E 5021.

21 PERSONAL

AS MAN LEARNS TO DO HIS BEST, then give thanks for the rest, will his mind become at rest and to his satisfaction time and patience will do the rest, thus staking a valuable claim on which to build a healthy body and a prosperous livelihood. Our coarse whole wheat bread (free from molasses, sugar or white flour) is one of Nature's foods that builds and satisfies. Our unsweetened bran muffins, Roman Meal muffins and Roman Meal bread also please by getting their good work in. Profit daily—call and see our many lines of quality food you have to chose from. Golden Loaf Bakery, 711 Fort Street.

ALL ABOUT YOURSELF: MME. MOBIUS, expert reader, solves your problems. Typed sketch free today with special 25c reading. Balmoral Hotel, Suite 18.

ALL FUR WORK, INCLUDING CLEANing and glazing, done by experienced furrier; reasonable. Apply 2852 Shelbourne Street.

A TREAT IS ALWAYS IN STORE FOR those who call at the Cream Puff Bakery, 840 Yates St.

AT HOLLEY'S — DELICIOUS LUNCHeons, 35c; afternoon teas, with free teacup reading, 25c. 622 Port Street.

ALL ALIVE AND NO KICKING NEW season kippers now in. ASKEY'S FISH MARKET, 624 Yates. G 7101.

ASTROLOGY—COMPLETE ANALYTICAL horoscopes; progressions; transits; etc. Avocational and business indications. Lecture classes now being conducted; individual tuition. Inquiries invited. 1513 Jubilee Street. Phone E 0950.

CHATTON'S BEAUTY SALON
Specialising Steam Permanents. $3.75

Guaranteed Oil Croquinole	5.00
Marcel Wave	.50
Finger Wave and Shampoo	.75
Haircut	.35
Superfluous Hair Treatments from	1.00

Scalp Treatments, Facials, Dyes, Bleaches
Note: Suite 104 Woolworth
(Not a School)

CHINA AND GLASS RIVETER, ANTIQUE RESTORER. W. DICKINSON, EXPERT, 1041 FORT. E 8787.

CHARM HOUSE — HANDICRAFTS, INfant wear, novelties, etc. Teas, readings. 853 Port.

COOL WEATHER! PIPING-HOT FRESH cooked fish and chips; bread, butter, tea, coffee or milk, 20c, 20c. British Fish & Chips, 1318 Broad Street.

ECZEMA, ITCH, IMPETIGO, ULCERS, piles. Use Geo. Lee's Chinese remedy. 1501 Gov't; David Spencer; Hudson's Bay.

HARPER METHOD SCALP TREATments will overcome oily, dry and dandruff hair conditions. For appointment, E 4926.

HAMSTERLEY LAKESIDE NOW OPEN. Delicious country meals, afternoon teas, from 20c.

MEN! WINTER UNDERWEAR AT PRITCHARDS' costs less. 1239 Government.

McLEAN'S BAKERY — TWO STORES — 1204 Douglas, 1050 Pandora.

NAVY CHINCHILLA COATS FOR young ladies. Winter weight, silklined, sized 14 to 20, $12.75. Gordon Ellis, Limited.

PAINTING, KALSOMINING, ODD JOBS Phone G 2338.

TAKE NO CHANCES—

You demand the best for your office or social requirements. You like fine printing—everybody does. The sure way of getting satisfaction is to place your next order with

THE COLONIST
Printing, Lithographing, Bookbinding, Engraving
1211 Broad Street Phone G 5241

Double Service in Want Ads.

You can telephone your answers as well as your classified advertisements to The Colonist. Readers are often interested in Want Advertisements that do not carry the names or addresses of advertisers, but a Colonist box number. For the accommodation of those readers who find it inconvenient to write an answer, and to serve the advertiser better, we will take replies to Box Numbers over the telephone.

The Colonist service is available from 8 a.m. to 10 p.m., excepting Sundays. Phone E mpire 4114.

21 PERSONAL (Continued)

PARTICULARS REGARDING BEAR, goose, duck hunting trip in good boat, December. Apply Box 2928, Colonist.

SQUARE DEAL SHOE REPAIRS WHILE you wait. 8 cents shoe shine. 1224 Broad Street. J. Manton, Prop.

SHOE REPAIRS WHILE YOU WAIT—Reasonable. Bob Hawkes, "The Home of Fine Shoe Repairs," 818 Trounce Alley.

SPIRELLA CORSETS. PHONE E 2457.

WILL THE PERSON WHO RAN OVER and killed a brown Cairn puppy at the corner of Newport Avenue and Windsor Road, on Friday morning, please communicate with Box 2921, Colonist?

WILL THE GENTLEMAN WHO GAVE his card to a lady at the time of a collision between an automobile and truck near the Saanich Health Centre last May please call at 1119 Langley Street, or address P.O. Box 475?

21A HAIRDRESSERS AND BEAUTY SPECIALISTS

"DURAWAVE" OIL PERMANENT, $3, with shampoo, f. wave, haircut. James Bay Beauty Parlor, 218 Menzies. G 6344.

EVERY MORNING SPECIAL AT MAISON Tyrrell Parlors, 8 till 10, without appointment: marcel or finger wave 50c, with shampoo 75c. Permanent waving, with or without appointment, same prices all day: croquignole $4.00, combination $5.75 and $8.50, Eugene $8.00. 4th Floor, Spencer's.

HAIRDRESSING IN YOUR HOME; EXperienced operator. E mpire 7502.

$1.99 PERMANENTS, $1.98—LA FRANCE Hairdressers, 1309 Esquimalt. G 7443.

22 WILL TRADE

LADY'S NEW NAVY COAT, FURtrimmed, size 40; will sell or trade for wood, half price, $26.00. Box 2961, Colonist.

WILL TRADE CORDWOOD FOR OLD "T" Ford, also truck; $2.50 cord, delivered. Box 3980, Colonist.

WILL EXCHANGE LARGE SAFE FOR small one and small cash difference. Box 2919, Colonist.

23 EDUCATIONAL

CIVIL SERVICE CLASSES, NEW ERA BUSINESS SCHOOL, 121 Pemberton Bldg. Day and evening. G 5025.

TUITION AT HOME; MATHS A SPEciality. A. D. Muskett. E 6191.

THE ROYAL BUSINESS COLLEGE. Civil Service classes starting. G 6016.

VICTORIA CITY NIGHT SCHOOLS open Monday, October 2, at 7:30 p.m. Classes in gasoline engines, electrical engineering, steam and Diesel, woodwork, metal work, machine and architectural drafting, mathematics, commercial subjects, salesmanship, public speaking, French, Spanish, art, cooking, dressmaking, millinery, etc. Full particulars at School Board office, City Hall. Phone G 1413.

VICTORIA SCHOOL OF EXPRESSION. Mrs. Wilfrid Ord, P.T.C.L., M.R.S.T. 1005 Cook Street. Phone G arden 5525.

24 MUSIC

MRS. RUBY MOORE, VIOLIN, PIANO, theory. 3249 Quadra. Phone G 5688.

PLOWRIGHT'S—GUITAR, MANDOLIN, banjo school; 1119 Broad; E 4943, E 9092.

SEMPLE STUDIOS, VIOLIN AND PIANO. City Studio, E 2811; Oak Bay Studio, G 7785.

24A PIANO

MARIAN HEMING, EXPONENT VIRGIL Clavier piano method. 1422 Fernwood Road.

24B VIOLIN

W. M. M. TOUCHE, GRADUATE CHIcago Musical College, VIOLIN and VIOLA. C/o J. Meyers, 2617 Graham St.

24C SINGING

MARY McCOY JAMESON, L.T.C.M., teacher of the art of singing. Studio 1001 Foul Bay Road.

25 DANCING

ALL BRANCHES AND BALLROOM Dorothy Cox, M.A.O.D., A.I.S.T.D., Eng. E 7638.

BALLET, ACROBATIC, TAP AND HIGHland dancing. Violet Fowkes' Studio, 1112 Government Street.

EXPERT TUITION IN BALLROOM dancing. Betty White Studio. E 8313.

FLORENCE CLOUGH DANCE ACADEMY. All branches dancing taught. E 2776.

28 DRESSMAKING

DRESSMAKING CLASSES BY PROfessional dressmaker. Principle of dressmaking taught. For information phone E 1567.

GIRLS' PLEATED SKIRTS AND sweaters made for $2 to $3. 2620 Government. G 2074.

GUARANTEED GOOD DRESSMAKING, reasonable. 317 Beckley. Phone E 3781, except between 12 and 3.

29 LOST AND FOUND

LOST—LADY'S BLACK SHOPPING BAG on Haultain bus, Saturday afternoon. Finder kindly return to 1338 Gladstone Avenue.

LOST—SMALL BROWN SUITCASE, ON Malahat. Phone G 8666.

LOST—LADY'S PURSE, ON RYAN ST., containing keys, etc. Finder please phone G 5630.

LOST—SATURDAY NIGHT, PARCEL OF artificial flowers (Zinnias, Cosmus). G 6885.

LOST — OLD WHITE SPITZ DOG ("Buddy"), about two weeks ago. G 5089.

LOST—GOLD PIN, INITIALED "B. OF L. P. & E." Would finder please phone E 0044.

LOST—LADY'S WHITE GOLD DINNER ring, amethyst setting. Phone E 7057.

LOST—LAST WEDNESDAY, EITHER ON Island Highway or in the city, a case containing accounts and other papers. Will finder please phone G 2280.

LOST — SUM OF MONEY, SATURDAY afternoon. Reward. Return Box 1739, Colonist.

LOST—SMALL KIT OF WRENCHES, also socket wrenches. Reward. G 1441.

31 MONEY TO LOAN

WE HAVE THE FOLLOWING SUMS ON hand and immediately available for first mortgage loans: $250, $380, $500, $750, $1,000 and $1,250. Quick decisions given; strictly confidential. P. R. Brown & Sons, Ltd., 1113 Broad Street. Phone G 7171.

32 WANTED TO BORROW

WE HAVE THREE GOOD FIRST MORTgages to offer at 8%: $500, $1,250 and $1,500; first-class security. Phone G 6041. Rosevear & Gordon, Ltd., 110 Union Bldg.

36 HALLS TO RENT

CONCERT HALL, MODERN STAGE, lighting, piano; seats 500. CRYSTAL GARDEN.

37 MISCELLANEOUS

ALL YOUR TRASH WILL BRING YOU cash, such as rags, bottles, also tools, stoves, furniture or anything else. We call anywhere and pay best prices. Phone G arden 4753.

37 MISCELLANEOUS (Continued)

SCISSORS AND TOOLS SHARPENED. Watts' Key Shop, 1411 Douglas. E 4713.

SAWS, ALL KINDS, FILED, SET, gummed, etc. Phone W. Emery, 1507 Gladstone Avenue.

38 TO RENT—MISCELLANEOUS

FOR RENT — UP-TO-DATE STEAMheated offices. Professional, financial and retail centre of city. Single offices, $9.00 and up. Apply The Royal Trust Company, 1202 Government Street. E 4126.

STORES FOR RENT — LARGE AND small, at rentals to suit the times. The Royal Trust Company, 1202 Government Street. E 4126.

39 WANTED TO RENT—MISCELLANEOUS

WANTED TO RENT—PRIVATE GArage, downtown. E 3572 or E 9741.

40 FOR SALE—MISCELLANEOUS

40A BUILDING MATERIALS

A QUANTITY OF WINDOWS FOR SALE, slightly soiled, half price. Mellor Bros., Ltd., 913 Broughton St. G 5021.

CLEAR SPRUCE AND CEDAR. LOW prices. Dalziel Box Co. G 1422.

SHINGLES REDUCED

HIGH-GRADE 3X AND 5X. DALZIEL Box Co., G 1422.

LUMBER FOR EVERY PURPOSE — Large stocks; lowest prices. Wood-grained Gyproc, etc. The Moore-Whittington Lumber Co., Ltd. G 3211 or E 2911.

SIDNEY SPEEDY SERVICE

NEXT TIME YOU WANT SOME BUILDing materials, don't forget we can make quick delivery. We carry a large stock of the following: Lumber, lath, shingles, mouldings, sash and doors, building and roofing papers, fir veneer, Donnacona wallboard and Gyproc.
The same attention given to orders large or small
SIDNEY LUMBER CO., LIMITED
Phone G 2515 2118 Gov't St

100,000 USED BRICKS, ALSO LUMber, doors and windows. 638 Chatham St.

40B CLOTHING, FURS, SHOES, ETC.

BEAUTIFUL EVENING CLOAK, PLUSH velvet, black, lined coral pink. G 7438.

GENT'S ALL-WOOL GABERDINE COAT, excellent condition; size 38 or 40; price $6.00. Phone E 7824.

MRS. JOWITT BUYS AND SELLS DIScarded clothing. 831 Fort. E 3442.

NAVY BLUE SERGE COAT, CHINchilla coat, navy blue pleated skirt, English make; also raincoat, size 14-16. Box 2938, Colonist.

40D FURNITURE

A FUMED OAK DINING-ROOM SUITE, $25; davenport, $17.50; dresser, $7; good range and odd chairs. Phone G 3657.

OUR LATEST FURNITURE SHIPMENT INCLUDES THESE RARE BARGAINS IN SOLID WALNUT—READ THEM ALL!

SOLID WALNUT POSTER BEDS — Single or double	$22.50
SOLID WALNUT COLONIAL CHEST OF DRAWERS TO MATCH	$22.50
SOLID WALNUT CHESTERFIELD END TABLES at	$1.95
SOLID WALNUT OBLONG COFFEE TABLES at	$6.00
SOLID WALNUT SMOKING CABINETS at	$6.25
SOLID WALNUT FERN STANDS—Special at	$7.50
SOLID WALNUT SECRETAIRE AND BOOKCASE COMBINED	$49.00
GIBBARD SOLID WALNUT BEDROOM SUITE—Including full size bed, dresser, chiffoniere, vanity and bench. Special at	$145.00

$14.50 Down; $14.50 Monthly
HOME FURNITURE CO.
825 Fort Street Phone E 9921

BOUND TO GET MORE SATISFACTION out of the class of Used Furniture we sell than
TAWDRY NEW GOODS
which only LOOK pretty for a short time.
WILLOWS, PLOWMAN CO.
706 Johnson St. Phone G 4424
The Second-Hand Store That's Different

FOR SALE—FURNITURE AND FITTINGS of rooming house, separate or en bloc. Also rooming house, ten rooms. Going concern; fully rented. Reasonable price for quick sale. Owner leaving city. No agents. Box 2987, Colonist.

40E MUSICAL INSTRUMENTS

BEAUTIFUL BROADWOOD PIANO, IN exquisite case; fine tone; fully guaranteed; $65.00. Easy terms may be arranged. Hudson's Bay Company, Third Floor.

COTTAGE PIANO, ENGLISH MAKE, good tone, $20.00. G 1688.

FINE-TONED COLLARD & COLLARD piano. Apply 2678 Richmond Road.

SPECIAL SELECTION OF RECONDItioned pianos, fully guaranteed. All leading makes, $95.00 to $150.00. Fletcher Bros.

40F RADIO

DICTATOR RADIO, HIGH BOY CABinet nine tubes, exceptional value at the special price of $49.50. Easy terms may be arranged. Hudson's Bay Company, Third Floor.

NEW WESTINGHOUSE RADIOS, SUPERhet, tone control, only $40.00; can you beat that? Used electric radios, $15.00, $17.50 and $22.50. Easy payments. Jacob Aaronson, 1329 Government St. and 591 Johnson St. G 4722.

ELECTRIC RADIOS FOR HIRE BY THE week or month. 501 Johnson St. G 4722.

REAL BARGAINS IN RADIOS
NEW PHILCO CONSOLE RADIOS
Guaranteed 1934 Models
With such outstanding features as Philco Dynamic speaker, automatic volume control, illuminated station selector, police and aeroplane calls; beautiful cabinet work, for $71.50
Terms arranged to suit you.
DAVID SPENCER, LTD.
Radio Department

WESTINGHOUSE SIX-TUBE CONSOLE model, $32.50. Jameson's Electrical, Ltd., 717 Fort. E 1823.

WE CARRY A FULL LINE OF REplacement parts. Prompt service, fair charges. Every job guaranteed. Young's Radio, 763 Fort. E 0741.

1932 MAJESTIC 8-TUBE; LIKE NEW. Excellent tone, fully guaranteed $59.50. Terms may be arranged. Hudson's Bay Company, Third Floor.

40H NURSERY STOCK, PLANTS, ETC.

DAFFODILS AND NARCISSI, 50C AND $1.00 per 100. 18Y Albion, after 6 p.m.

TULIP BULBS FOR SALE, 30C DOZEN. Call Wednesdays or Saturdays, Norman Schuurman, East Saanich Road, past Log Cabin Store.

40K BICYCLES AND MOTORCYCLES

BICYCLE SUITABLE FOR SCHOOLGIRL, three-speed gear, $10.00. E mpire 2995.

BICYCLES, $13.50 to $17.50. NEW B.S.M., $27.50. Expert repairs. Victory Cycle Works, 581 Johnson Street. G 4732.

BICYCLE REPAIRS DONE QUICKLY and properly. Tires put on baby carriages while you wait; just wheel your carriages in when down shopping. Robinson's, 1220 Broad St., opp. Colonist. E 8212.

GUARANTEED NEW AND USED bicycles. George R. Harris, 744 Fort. G 7924.

INDIAN TWIN (31), TIRES PRACTICally new. $30.00, or offer, or will trade. What have you? Box 2004, Colonist.

SEE THE NEW INDIAN FOR 1934—Quieter, smoother and faster. Choose your own color scheme for your new Indian. R. Shanks & Sons, 919 Fort Street.

WANTED — LATE MODEL HARLEY-Davidson, cheap for cash. State price and full particulars in first letter. Box 2991, Colonist.

40L STOVES AND RANGES

ALL-WHITE ENAMEL GAS RANGE, oven indicator. $8.95 delivered. G 1240.

CIRCULATING HEATER FOR WOOD OR coal, like new, $22. 3118 Harriet Rd.

FOR SALE—SUNBEAM CIRCULATING heater, like new, $20. E 1800.

FOR SALE—HEATER, IN GOOD CONdition, very cheap. Phone E 5060.

HOTPOINT AUTOMATIC ELECTRIC range; regular $300.00; special at $89.50. Only slightly used, with new range guarantee. Jameson's Electrical, Ltd. G 1822.

RANGE AND FURNACE REPAIRS A speciality. B.C. Hardware, 719 Fort Street.

SNAP—KEROGAS WATER HEATER, AS new, only $15. Box 2933, Colonist.

SMALL FAWCETT RANGE, WHITE enamel back, steel top, waterfront, $35. Carter's Stove Store, 822 Fort St. E 2511.

40 FOR SALE—MISCELLANEOUS (Continued)

40X MISCELLANEOUS

APPLES—CHOICE KINGS AND BOScoop Russet, 60c per box, at farm. Bring containers. Delivery extra. Box windfalls free with each purchase. Tanner Bros., Tanner Road. Keating 25.

BARRELS AND KEGS—OAK OR FIR, for beverages and all liquids. Phone E 8721. Canadian Western Cooperage, Ltd.

BABY BUGGY AND BASKET, $9. 3827 Cedar Hill Road.

BLACK SOIL, ROCK FOR GARDENS and terraces, manure. E 3977.

BABY BUGGY, WICKER, IN EXCELlent condition, $10.50. 121 Menzies. E 3469.

BUILDINGS BOUGHT FOR WRECKING —Any condition. Phone E 8171.

BRITISH-ISRAEL BOOK DEPOT AND Lending Library, Winch Building, 640 Fort Street (upstairs). Phone E 2463.

CLAY, SOIL, ROCKS, CINDERS, MAnure, $1.50 yd., delivered. H. Vys. G 5564.

CHILD'S TRICYCLE, SUIT CHILD UP to 5 years, $3. Phone E 8450.

CINDERS, DOUBLE LOAD, $3. ROCKS for rock gardens, soil. G 3498.

DEAF? ACOUSTICON FOR SALE, PERfect order, half price. Colquitz 8T.

EASY ELECTRIC WASHER, IN GOOD condition, $58.00. G 3021.

ELECTRIC WASHING MACHINES FOR rent, by the week or month. Phone G 7511.

FINE KING APPLES, 1½C LB. BRING containers. T. O. Griffin, Brookleigh Road, Elk Lake.

FOR SALE—3-4 SIMMONS BED, SPRING and mattress; complete. James Bay Hotel.

FOR SALE—CHOICE, HARD, PICKED apples, 1½ cents per lb. Wm. Tucker, Gordon Head.

FURNACES — LOWEST PRICES IN years. B.C. Hardware, 718 Fort Street.

FOR RENT — VACUUM CLEANER AND electric floor polisher, by the day or week. Phone G 7511.

FOR SALE—GOOD COOKING APPLES, from 40c a box, in your own containers. Peter McNaughton, Gordon Head, B.C.

GLASS, 24 x 36, HEAVY FROSTED, IN good condition. Doors, with jambs, casings and locks, in good condition. 829 Johnson Street.

GRAVENSTEIN APPLES, 75C A BOX, household pack. These apples are hand picked, well ripened, good color, fine flavor. Phone G 1221.

GARAGE, ON SKIDS, FOR SALE, CHEAP, at 176 Robertson Street. G 5936.

We Make Our Printing Say
"HELLO"
Cordially, Interestingly, Attractively
We make our type talk with ready attention and convincing salesmanship.
We plan your Printing requirements with intelligence and economy.
THE COLONIST
"The Best in Printing"
1211 Broad Street Phone G 5241

HEMSWORTH'S FIREBRICK FURNACE now gives great heat the moment you light the fire. $45.00 up, some terms. Phone G 4029.

ISLAND BELLE GRAPES, 5 CENTS LB. Bring containers. R. D. Tait, Keating Cross Roads.

RIFLE, .22 CAL., $4.50; SHOTGUN, D.B., $7.50; Savage 22 automatic rifle, high-power, $17.50; .303 Savage rifle, $15.00; Parker shotgun, D.B., 12-gauge, $35.00; Savage .32 repeater, $12.50; fieldglasses and case, $8.75; reading glasses, 75c; 201A tubes, 80c; 7-tube electric radio, Crosley, $12.50; 7-power prismatic glasses, $12.50; late style spectacles to fit any sight, $2.75, with case. Jacob Aaronson's New & Second-Hand Store, corner Government and Johnson Streets. G 4722.

TWO HOT WATER HEATING BOILERS for sale; 300 and 420 sq. ft. net capacity; practically new. Thacker & Son, 755 Broughton Street.

WE MIMEOGRAPH CIRCULARS, PROgrammes, price lists, notices, booklets, etc. Satisfaction guaranteed, and prices down to date.
Mail advertising planned, printed and mailed. Mailing lists.
NEWTON ADVERTISING AGENCY
(A. F. Priestley)
Suite 32, Winch Bldg. 640 Fort St
Phone E 2712

$20 — ITHACA HAMMERLESS SHOTgun, good condition. G 4262.

41 WANTED—MISCELLANEOUS

A REPUTATION FOR PAYING HIGHest prices for rags, bottles, tools, stoves, furniture, or anything you wish to dispose of. We call anywhere, any time. G 4753.

AARONSON PAYS MORE FOR DIAmonds, old gold. 591 Johnson. G 4722.

BEST PRICES FOR USED RANGES, stoves, tools, furniture, etc. E 5243. 739 Fort Street. We call promptly.

BOOKS, LIBRARIES OR SMALL COLlections wanted for cash. Forsyth's Book Store, 843 Fort.

BOOKS WANTED FOR CASH. ANY quantity. Book-Nook, 729 Fort. E 2011.

CASH IN ON ANY OLD BICYCLES, joycycles or parts that you may have around your place. Phone Harris' Bicycle Store, 744 Fort St., G 7924.

CARPENTER WANTS HOUSE OR BUILDing to wreck. Phone G 7059.

GOLD! REAL LIVE CASH FOR YOUR old gold and silver. Spurgeon, 912 View.

GOOD USED PIANO WANTED. MUST be cheap for cash. P.O. Box 460.

HIGHEST PRICE FOR OLD GOLD. VICtoria Mfg. Jeweler, 218 Sayward Bldg.

PHONE G ARDEN 4753—WE PAY BEST prices for bottles, rags, tools, stoves, furniture or anything else you wish to dispose of. We call anywhere, any time. Try us.

SPOT CASH FOR FURNITURE, CLOTHing, tools and junk. Best prices given. Phone G 4912, evenings E 8559.

WANTED—A GREY ENAMEL INCINERator for electric range. Must be reasonable. Phone G 1796.

WANTED TO BUY—LADY'S USED RIDing boots, size 5. E 1919.

WANTED—SMALL CIDER PRESS, IN good condition. State price. Write P.O. Box 1099, City.

WANTED — ANY KIND OF KITCHEN cabinet. Phone E 0645.

WANTED—AUTOGRAPHS OF CELEBrities, bound volumes of London News. Box 3021, Colonist.

WANTED—HAND SEWING MACHINE, in good condition. Particulars, lowest cash price. Box 2924, Colonist.

WANTED — CHEAP KITCHEN RANGE, with hot-water connections. Phone E 9039.

WANTED — SIDECAR FOR HARLEY-Davidson "74," 1928. H. Vye, 1748 Kings Road. G 5564.

WANTED — LATE MODEL HARLEY-Davidson, cheap for cash. State price and full particulars in first letter. Box 2864, Colonist.

WANTED IMMEDIATELY FOR CASH, or will sell on commission — Old jewelry, Georgian silver, china, glass, etc. Best prices for old gold. Phone E 0642. L. Lewis Bailey, 921 Fort.

47 ROOM AND BOARD

ARE YOU LOOKING FOR A COMFORTable home. 719 Linden Ave., near Rockland.

AT FIRWOOD LODGE, 906 COOK—Select room and board. E 5825.

ATTRACTIVE OFFER — HOME COMforts; $30. Gorges. Fairfield. E 0298.

AT "ILLAHIE" (A HOME), NEAR THE park and ten minutes from town; bright, modern. 940 Fairfield Road. E 3631.

47 ROOM AND BOARD (Continued)

ACCOMMODATION FOR BUSINESS couple or two friends, ladies or gentlemen; comfortable room, good board; or room and breakfast, or room only. Close in. Reasonable terms. Call at 830 Yates, or telephone E 2650.

"ABERDEEN," 941 McCLURE—REASONable Fall and Winter rates. G 9111.

BOARD AND ROOM IN PRIVATE HOME for business lady or gentleman. Phone E 5319.

"CRAIGMYLE" — PAYING GUESTS; moderate. 1037 Craigdarroch. G 0031.

CHERRY BANK, PRIVATE HOTEL. Rates $2.00 daily, $12.50 weekly, $35.00 monthly and up, including all meals. Five minutes from centre of city. Jersey milk and farm produce from proprietor's own farm. 919 Quadra St. G 0199.

COMFORTABLE ROOM AND BOARD for one or two gentlemen. 221 Ontario.

GOOD BOARD AND ROOM IN COMfortable private home. Fairfield district. Phone E 0998.

LARGE, WARM ROOM, SUITABLE FOR two; with board, each $35.00 per month. 570 Niagara.

SUPERIOR HOME, TWO BUSINESS ladies; large room, $35 month. E 4937.

"THE GROVE," 869 BANK, E 5653. WITH or without meals. Oak Bay car.

"THE OAKS," 1149 ROCKLAND AVE.—Rates $30, $25 monthly. E 0443.

48 ROOM AND BOARD WANTED

GENTLEMAN WISHES WARM ROOM, southern exposure, Fairfield; also breakfast. Private home preferred. Box 2994, Colonist.

49 ROOMS TO RENT

49A FURNISHED

ALBANY HOTEL, 1021 GOVERNMENT. Rooms, $2.00 week up; h. and c. water.

A NICELY FURNISHED ROOM WITH garage, private home; near car, James Bay. Board optional. E 8919.

BED-SITTING-ROOM FOR LADY, OPEN fireplace; nice view; private family. Box 2919, Colonist.

COMFORTABLE, CLEAN, KITCHENETTE, fireplace, every convenience; quiet, central; suit lady. 1121 Burdett.

DEVONSHIRE HOUSE, 732 FORT—ATtractively furnished, unfurnished rooms. Special rates. Transient, permanent guests.

THE HOTEL DOUGLAS
IS OFFERING EXTREMELY LOW RATES for transient and permanent guests. Inspection invited.

JAMES BAY, 569 TORONTO, COSY warm bed-sitting-room, kitchenette. E 4785.

OAK BAY, BEACH DRIVE. BOARD optional; lady. Box 2859, Colonist.

"THE GROVE," 866 BANK, E 5652. WITH or without meals. Oak Bay car.

VICTORIA'S FAMILY HOTEL
Rates $1 and Up
HOTEL CECIL
Blanchard at Johnson

49B UNFURNISHED

CLEAN, BRIGHT ROOMS, 5 MINUTES from Hudson's Bay; 2107 Blanshard.

51 HOUSEKEEPING ROOMS TO RENT

LARGE UNFURNISHED ROOM, FURnace, all conveniences. Phone E 4530.

51A FURNISHED

AT OLYMPIC, 1120 MAY, COSY BEDsitting-room, kitchenette. E 4074.

ATTRACTIVE HOUSEKEEPING ROOMS, all conveniences. 441 Vancouver. E 9567.

AT 905 CORMORANT—COSY, CONVENIent housekeeping rooms; hot and cold water in rooms; gas, phone. Reduced rates.

A LARGE FURNISHED HOUSEKEEPING room, for married couple or one or two men; all conveniences, low rent. Phone G 7365.

AT 310 VANCOUVER — NICE HOUSEkeeping room; gas, water, furnace. G 1038.

A FURNISHED HOUSEKEEPING ROOM, also front bedroom; close in. G 1500.

BED-SITTING-ROOM, SEPARATE kitchen, heated, in pleasant house. 1220 Yates Street.

COMFORTABLE HOUSEKEEPING rooms, 25c nightly, $1.50 weekly. 1905 Blanshard.

COSY FOUR AND TWO-ROOM SUITES, housekeeping rooms, bedrooms. RITZ HOTEL, 710 Fort Street. G 7159.

COSY FRONT BED-SITTING-ROOM, kitchenette, furnace, $11 month. E 2468.

FURNISHED AND UNFURNISHED rooms, private bath, kitchenette, fireplace, block from car; $12.00 and $15.00. E 8312.

FURNISHED TWO-ROOM SUITE, FIREplace, furnace. 1242 Fort Street.

HOUSEKEEPING ROOMS, WITH COOKstove; $3 per week. Also bedroom. 1029 Burdett.

ONE QUIET, RESPECTABLE ADULT. Well furnished; close in; housekeeping room, $7.00. E 2379.

SMALL HEATED SUITE, QUIET. 417 Vancouver, near park, hospital. E 3485.

VICTORIA HOUSE, 1114 ROCKLAND. Small apartment, kitchenette, hot and cold water; quiet, comfortable. G 2528.

WELL FURNISHED CLEAN HOUSEkeeping rooms, kitchenette. 802 Cook.

919 VANCOUVER STREET, CLEAN, moderate rates, walking distance. G 3392.

1010 LINDEN, CORNER ROCKLAND—Warm single room, gas, all found, $10.00.

51B UNFURNISHED

TWO-ROOM SUITE, FURNISHED OR unfurnished; every convenience. 1115 Princess.

UNFURNISHED AND FURNISHED rooms, conveniences. Phone E 1872.

53 FLATS AND APARTMENTS TO RENT

APARTMENT AT 1054 SOUTHGATE, 4 well-heated rooms, built-in furniture, modern; walking distance.

AT CORAL COURT, 424 SIMCOE—Ideal home; Oil-O-Matic heat. E 0717.

AT THE KENSINGTON, 919 PANDORA—Three-room apartment, housekeeping rooms and bedrooms; clean, comfortable, quiet. G 0265.

APARTMENT NORMANDIE—ABSOLUTE cleanliness, maximum comfort. Fully furnished, modern suites, very attractive. E 8284.

AT PARK MANSION — ATTRACTIVE and comfortable furnished suite; every convenience and close to town. Phone E 5022.

AT 1228 STANLEY AVE., NEAR FORT—Fully furnished, two-room, ground floor, front apartment; light, phone, water, $15.00. G 1888.

APARTMENT, FOUR ROOMS, FURnished or unfurnished. Parkview, 939 Bay Street.

AT 1014 PEMBROKE, ATTRACTIVE four-room modern suite. E 9181.

A FURNISHED APARTMENT, BEDsitting-room, kitchenette, new gas range; $19.50; close in. Apply 1609 Gladstone Ave. E 2848.

ALSA, 820 COOK — ATTRACTIVE, well-kept modern suites. Moderate rates. Nice neighborhood. E 8284.

AROYLE COURT, 424 LINDEN AVE.—Unfurnished suite. E 9962 or G 1851.

AT MOUNT EDWARDS, 1002 VANCOUver St., newly decorated. E4922, G4977.

A SUITE AT THE MOUNT DOUGLAS insures Winter comfort. Hot water heat. Gas kitchen. Bright, clean and central. Furnished or not. Phone E 4822.

A FURNISHED APARTMENT, TWO bedrooms, dining-room, kitchen; private entrance; phone and water, $25.00. Suit married couple. Apply 1609 Gladstone Ave. Phone E 2849.

APARTMENT, TWO ROOMS AND kitchenette. 645 Dunedin St. G 7782.

BON ACCORD, 845 PRINCESS—COMFY, homey suites; central; low rent. G 0100.

BELWIL APTS.—CLEAN, CHEAP, TWO-room suite, furnished, gas. G 0220.

COMFORTABLE, BRIGHT, CHEERFUL, well-heated four-room suites, within walking distance of town, comprising spacious living-room, two bedrooms, kitchen and bathroom; plenty of cupboard space, gas range, excellent service. Rentals from $35.00. Apply The Royal Trust Company, 1202 Government Street. E 4126.

GABLES
CORNER Fort and Linden—Fully modern apartment, Frigidaire, southern exposure.

COMPACT FURNISHED 3-ROOM FLAT, ground floor; suit retired couple. Box 2935, Colonist.

EXCEPTIONALLY ATTRACTIVE SUITE, furnished, heated. 340 Linden Avenue.

53 FLATS AND APARTMENTS TO RENT (Continued)

FIVE-ROOM UNFURNISHED FLAT, hot-water heated, gas range, fireplace, basement, garage. See to appreciate comfort and convenience. G 1779.

FOR RENT—TWO-ROOM FURNISHED apartment, close in; steam heat, hot and cold water, and a nice place, only $25.00 per month. The Griffith Co., 613 View St. E 7191.

FURNISHED FLATS, CABINS, ROOMS, $9.00 per month and up. 1038 Hillside.

HARROGATE APTS., OAK BAY—FOR those wanting the best. E 9553.

HOMELIKE, COSY, FURNISHED FLAT, three rooms, bath, pantry; all newly decorated. Close in, near car. Low rent. E 2210.

HAMPTON COURT — UNFURNISHED apartments, sitting-room, dining-room and one or two bedrooms. G 5811.

HOME BUNGALOW AUTO CAMP, 595 Gorge Road. Comfortable cabins, furnished or unfurnished; living-room, bedroom, kitchen; gas range; toilet and shower; garage.

LOW RENT — WELL-HEATED UNFURnished suite, three rooms, bath, garage; within walking distance town. G 1851.

McMILLAN'S AUTO CAMP, 601 GORGE Road, one block from Government. FURNISHED TWO AND THREE-ROOM STUCCO BUNGALOW APARTMENTS; gas; shower. Garage. E 8890.

TREBARTHA APARTMENTS
1046 View Street

MODERN unfurnished suites, fireproof, close to town, warm, clean, comfortable; $17.50 up. G 4456 or
HEISTERMAN, FORMAN & CO.

MARINE CHALET, OAK BAY — VICtoria's finest furnished kitchenette apartments, steam heat, electric refrigeration. Near beach, car line, golf links. Special rates to permanent tenants. E 4129.

SEACROFT — LUXURIOUS FURNISHED and unfurnished sea view apartments, all electrical, and garage. G 5111.

SCOTT APTS.—COMFORTABLE ROOMY suites. Reasonable rates. E 6311.

SAVOY MANSIONS — FURNISHED OR unfurnished suites, one or two bedrooms, electric kitchen, bath. G 9622.

THE WOOLWORTH — ATTRACTIVE suites; always warm; $19 up. E 7092.

THREE-ROOM FULLY FURNISHED suite in Oak Bay Apartments, overlooking the water, for immediate rent. The Royal Trust Company, 1202 Government Street. E 4126.

BEVERLEY HOTEL APARTMENTS
724 Yates Street, off Douglas
"Next Door to Everything in Town"

TWO LARGE OIL BURNERS supply our suites, bedrooms and housekeeping rooms with an abundance of heat and hot water. Furnished and unfurnished at reasonable rates. Free gas, light, water, phone, elevator. Large comfy lounge.
PHONE E 5914 J. A. GRIFFITH, Prop.

THE BURDETT—TO SUBLET, VERY ATtractive furnished flat, in charming location, close in. All modern conveniences; Frigidaire. G 4465 or E 9781.

UNFURNISHED APARTMENT, 3 ROOMS and bathroom, fireplace, coal and wood range, gas, close in. 451 Superior Street. G arden 1771.

UNFURNISHED UPPER DUPLEX, FOUR rooms, with gas range; garage; rent reasonable. E 1064.

VERY DESIRABLE TWO-ROOM FURnished flat, self-contained, all conveniences, garage, sunroom. Very low rent. 650 Admirals Road.

WANTED — ELDERLY COUPLE OR business girls to share widow's home; three-room self-contained suite, sunny, warm, every convenience. Garage. Rent reduced. In Fairfield. Phone E 3447.

1025 PANDORA—FLATS AND HOUSEkeeping rooms, $5.00, $8.00 and $15.00; private baths. G 3959.

$15.00—220½ MICHIGAN ST., THREE-room unfurnished flat, comprising living-room with set-in bed and open fireplace, kitchen and bathroom, and bedroom. The Royal Trust Company, 1202 Government Street. E 4126.

600 GORGE RD.—NICELY FURNISHED apartments; garage; heated; ten minutes from Hudson's Bay. $12.00 up.

$32.50—THREE-ROOM MODERN UNfurnished flat with open fireplace. Close to Parliament Buildings. Apply The Royal Trust Company, 1202 Government Street. E 4126.

$35.00 — FOUR-ROOM UNFURNISHED flat, comprising living-room, two bedrooms, kitchen with gas range and three-piece bathroom. Within walking distance of town. The Royal Trust Company, 1202 Government Street. E 4126.

$22.50—THREE-ROOM UNFURNISHED flat, Oak Bay district; hot-water heated. Apply The Royal Trust Company, 1202 Government Street. E 4126.

55 HOUSES TO RENT

SIX-ROOMED HOUSE, WITH OR WITHout furniture; stone's throw from Parliament Buildings. Furniture for sale, almost a gift. Low rent. E 1535.

55A FURNISHED

A CLEAN, FURNISHED, TWO BEDrooms, dining-room and kitchen, near High School; $28.00. Apply 1251 Pandora.

BARGAIN

A FOUR-ROOM COTTAGE WITH BATHroom, all furnished, with fuel; close in, and a year's rent for $150 cash. Box 2114, Colonist.

COSY COTTAGE, FOUR ROOMS. MARIsold. Apply after 7 p.m., E 0238.

FOUR-ROOM MODERN COTTAGE, IMmediate possession. 1957 Crescent Road.

FIVE-ROOM FURNISHED COTTAGE with garage. Apply 2531 Blanshard St.

HOLLYWOOD, IDEAL LOCATION, NEAR park and beach, exceptionally good five rooms, part or completely furnished. Particulars, 266 St. Charles Street.

SIX ROOMS, NEAR ST. JOSEPH'S HOSpital, walking distance, $25. Phone G 6041. Rosevear & Gordon, 110 Union Bldg.

WATERFRONT HOUSE, FIVE ROOMS, at Deep Cove; furnished; $30.00. Sparling, Estate Agent, Sidney; Tel 1.

1505 FORT STREET, WELL KEPT, 7 rooms, all modern, good furniture, $39. T. P. McConnell.

801 COLLINSON STREET, FOUR-ROOM furnished bungalow, electric range, including water, $28.00. Apply Elsie B. Richards, 635 Courtney Street, phone E 7722.

55B UNFURNISHED

1009 COOK ST.—Nine rooms	$40.00
1032 ST. PATRICK ST.—Nine rooms	40.00
1531 ELFORD ST.—Eight rooms	35.00
844 FOUL BAY RD.—Five rooms	30.00
1329 NEWPORT AVE.—Six rooms	30.00
118 OLIVE ST.—Seven rooms	20.00
1315 STANLEY AVE.—Seven rooms	25.00
1722 BAY ST.—Five rooms	20.00
3145 CEDAR HILL RD.—Five rooms	20.00
1017 VIEW ST.—Six rooms	18.50

THE ROYAL TRUST COMPANY
1202 Government St. E 4126

$18.00—8 ROOMS, close High School.
$20.00—4-room modern bungalow, Saanich; choice location.
$20.00—5-room bungalow, Haultain Street.
$20.00—6 rooms, Foul Bay Road.
$20.00—8 rooms, Pembroke Street.
$18.00—4-room suite, garage, Fort Street.
$25.00—7 rooms, Hampshire Road.
$25.00—5-room stucco, Foul Bay.
$25.00—8 rooms, Stanley Avenue.
$35.00—6 rooms, Beach Drive.
Single rooms and suites, 2 to 6 rooms
W. J. GILLILAND & CO.
1202 Broad Street Phone G 5741

1613 BELMONT AVE.—9 ROOMS, OAK floors, hot-water heating	$50.00
920 Linden Ave.—8 rooms, comfortable and close in	40.00
1880 St. Anne Street—8 rooms, oak floors, hot-water heating	35.00

For further particulars, apply
KER & STEPHENSON, LTD.
1206 Government St. Phone G 4127

1411 HARRISON ST., 5-ROOM BUNgalow	$18.50
542 Manchester Rd., 5-room bungalow	20.00
1225 Carlin St., 7 rooms, furnace	20.00
1718 Duchess St., 9 rooms, good condition	22.50
1414 Stadacona Ave., 5-room stucco bungalow	20.00
636 Superior St., 10 rooms, hot-water heat; good condition	40.00

PEMBERTON & SON, LTD.
625 Fort Street Phone G 8124

FURNISHED DUPLEX, THREE ROOMS and bath, garage, Burnside district, $15; also three rooms and bath, Jubilee Hospital district, $18; also two rooms and bath, including fuel, water, light, phone, $10, suitable for one or two middle aged adults. Cadboro Bay district. "Bee Ray," 14 Arcade Bldg., care of The Griffith Co.

A Mart for Busy Readers—Property for Sale or Trade

55 HOUSES TO RENT (Continued)

2183 LAFAYETTE ST., 4 ROOMS $10.00
Stelly's Cross Road, 7 rooms 12.00
3549 Graham Street, 6 rooms..... 12.50
3824 Heath Drive, 7 rooms..... 20.00
1034 Pembroke Street, 9 rooms..... 30.00
1840 Hollywood Crescent, 9 rooms.... 30.00
F. R. BROWN & SONS, LTD.
1112 Broad Street Phone G 7171

REDFERN STREET, CLOSE TO CAR line, 6 rooms, good condition....$20.00
Balfour Avenue, 9-room stucco bungalow 22.00
Hautain Street, 3 rooms, good condition, vacant November 15 ..... 25.00
Beach Drive, 6-room cottage, large lot, opposite Shoal Bay Beach..... 20.00
Lyall Street, Esquimalt, 6 rooms, modern, furnace and garage..... 20.00
COLES, HOWELL & CO., LTD.
626 View Street G 1032

TWO OAK BAY HOUSES
2090 BRIGHTON AVENUE — 7 rooms, 3 bedrooms, furnace heated. Rental $30.00
1067 HAMPSHIRE ROAD—6 rooms, 2 bedrooms, hot-water heated. Rental $30.00
HEISTERMAN, FORMAN & CO.
E 4161

A MODERN 9-ROOM BUNGALOW, FURnace, garage; Duchess Street; reasonable rent to reliable tenants. Phone G 2857.

A SIX-ROOM HOUSE FOR RENT, IN lovely location. Has three bedrooms. All modern conveniences. Rent reasonable. Phone E 0171.

AT CADBORO BAY—FURNISHED COTtages. Two flats, 1746 Fort. E 6795.

BURLEITH SUBDIVISION—FIVE-ROOM semi-bungalow, A1 condition, good furnace, laundry tubs; cement basement and driveway. Garage. Reasonable rent. G 7473.

CLEAN SIX-ROOM SEMI-BUNGALOW; full cement basement, furnace, fireplace, garage, built-in features, modern bathroom; only $20. Foul Bay Road. The Griffith Co., 14 Arcada Bldg. Phone E 7181.

CLEAN SEVEN-ROOMED, GARAGE. Very reduced rent to responsible tenant. E 7906.

CONVENIENT 5-ROOMED COTTAGE, also 4-roomed flat. Phone G 6798.

FIVE-ROOMED MODERN BUNGALOW, good condition; garage; close transportation; moderate rent. E 6672.

FOUR-ROOM STUCCO BUNGALOW. Gorge waterfront; large lot, garage; $12 monthly. Greenwood, 1406 Douglas St.

FIVE-ROOM RESIDENCE, GORGE DIStrict; new furnace; garage; first-class condition. Low rental to responsible tenant. G 1242.

FIVE-ROOMED MODERN BUNGALOW, good condition; moderate rent; garage. G 5564.

FOR RENT—3-ROOM HOUSE, FURNACE, garage; Oaklands district, near street car and bus. E 7401. Box 2900, Colonist.

HOUSES — APARTMENTS
FURNISHED AND UNFURNISHED
A SPLENDID SELECTION
Rents $12.00 to $60.00
HEISTERMAN, FORMAN & CO.
806 View St. Phone E 4161

MODERN SIX-ROOMED COUNTRY home, five miles out. Eleven acres, good location. Rent $20.00 per month.
GILLESPIE, HART & CO., LTD.
611 Fort Street Phone G 1181

NEWLY DECORATED; FURNACE; REAsonable rent; five rooms. E 9221.

FAIRFIELD, SEMI - BUNGALOW, FURnace and garage, $22. Quadra Street; 8 rooms, furnace, walking distance, $22.50. Phone G 6041. Rosevear & Gordon, Ltd., 110 Union Buildings.

SIX-ROOM HOUSE TO RENT, CLOSE IN walking distance to town; newly renovated; $15. E 5812.

SIX-ROOM HOUSE; FURNACE, LAUN. dry tubs, garage; good condition; Oak Bay. Vacant November 15. Rent $18. See owner, 1528 Redfern.

TO RENT — THREE-ROOM COTTAGE, bathroom. Phone G 2490.

4-ROOM HOUSE, GARAGE, ESQUIMALT, $12, including water; also 2-room house, near Central Park, cement basement, furnace, garage, $20. E 0144.

1272 CENTRE ROAD, NEWLY DECORrated. 8 large rooms, close in. At this rental take it quick: $12 to good tenant. 1872 Fort St., 2 rooms, modern, with furnace, tubs, concrete basement and garage, $18. 234 Avalon Road, choice location, near park, 3 very attractive rooms, ready to move into, $20. T. P. McConnell.

4-ROOM STUCCO, NORTH QUADRA, new range, $23.50. Stucco duplex, Linden Ave., 2 rooms and dinette, $30.00; 9 rooms, Wellington Ave., furnace, $30.00; 8 rooms, Vancouver St., furnace and garage, $30.00. A. A. MEHAREY & CO., 624 Fort St., E 1137.

1049 SEAVIEW AVENUE, 9 ROOMS, $22; 1847 Rudlin Street, 8 rooms, $17.50; 474 Fraser Street, 4 rooms, $12.50; 250 St. Charles Street, 8 rooms, $21.50; Portage Inlet, 7 rooms, $25. Bishop & Worthington, Limited, 979 Yates Street. Phone E 2241.

1597 MONTEREY AVE., 6-ROOMED dwelling, furnace, garage, $20.00. Elsie B. Richards, 205 Courtney Street, phone E 7722.

7-ROOM MODERN HOUSE, WITH DEN, open fireplace, hot and cold water in all bedrooms; furnace; garage. Half-acre lot in fruit trees and lawns.
J. N. HOLLAND, 206 PEMBERTON BLK.

2708 FERNWOOD, 7 ROOMS, $20; 316 Linden, 8 rooms, $22.50; 1124 Leonard, 6 rooms, $20. Heisterman, Forman & Co., E 4161.

880 ST. PATRICK ST.—SIX-ROOM bungalow, electric range; $35.00. E 1062.

1400 ST. PATRICK ST.—SEVEN-ROOM modern house, $30.00.

6-ROOM SEMI-BUNGALOW ON EXCELlent high location, North Quadra, handy to bus and school; $22.50. Phone G 5741 or call at 2382 Salsbury Way.

1222 LYALL, ESQUIMALT—5 ROOMS, $16, including water. 3620 Work.

$15.00—A 7-ROOMED MODERN HOUSE. Foul Bay, near school, car. Apply Room 307, Strathcona Hotel.

57 WANTED TO RENT—HOUSES

57A FURNISHED

FURNISHED BUNGALOW, DECEMBER to June inclusive, Oak Bay preferred. Reply particulars Box 2917, Colonist.

WANTED—FURNISHED 3 OR 4-ROOMED house or flat, near Margaret Jenkins School. Phone E 1047 after 8.

57B UNFURNISHED

WANTED TO RENT—3 OR 4-ROOMED house, near Colwood, cheap. Box 2999, Colonist.

WANTED—FOUR OR FIVE-ROOMED bungalow, outskirts city. Some gardening ground preferred. Box 2973, Colonist.

WANTED TO RENT—A FOUR OR FIVEroomed house, by adults, near school and car line, in good part of city. Might consider buying. Reply to Box 2907, Colonist.

WANTED—WE HAVE DAILY INQUIRIES for houses to rent, in city, Oak Bay and Saanich. Give us a trial and let us show you we can place yours for you. W. J. Gilliland & Co., 1203 Broad Street, phone G 5741.

4 OR 5-ROOMED HOUSE IN SAANICH. Large lot or acre; accommodation for chickens. E 6388, 2 to 4 p.m.

61 SUMMER RESORTS

GLENAIRLEY FARM—FOR A RESTFUL holiday by the sea. Good accommodation. Boats, bathing, tennis, indoor badminton, dancing, etc. Plenty of Jersey cream, fruit and vegetables. Saddle horses extra. One hour's drive from Victoria—rates $18 per week. Phone or write Major Cavenagh, East Sooke, V.I.

63 POULTRY AND LIVESTOCK

63A POULTRY AND SUPPLIES

BUY PULLETS NOW—FINE LOT OF Barred Rocks and Wyandottes just arrived. Victoria Poultry Supplies, 848 Cormorant Street. Phone G 4014.

EARLY-HATCHED WHITE WYANDOTTE pullets, Surrey XXX-Jeffrey strain, laying 78%, $1.65 each. E 1711.

FOR SALE—ONE YOUNG R.I. ROOSTER, purebred. Phone G 1927.

TWELVE WHITE LEGHORN PULLETS. Soon laying. Phone G 1994.

WHITE WYANDOTTE PULLETS. Apply Innes, Feltham Road, off Shelbourne.

63 POULTRY AND LIVESTOCK (Continued)

63B HORSES

FOR SALE—GOOD SADDLE HORSE, SIX years old, sound, very fast; cheap for good home. Reply Box 2925, Colonist.

REASONABLE, A GOOD FARM TEAM, with harness. Might consider trade for truck. Box 2937, Colonist.

TEAM, GOOD WORKERS; WILL SELL separate or trade for hay. G 3184.

63C CATTLE

JERSEY COW: IDEAL FAMILY COW, absolutely sound; $35. Phone Colquitz 73W.

TWO REGISTERED JERSEY COWS, fresh. C. R. Wilson, Phone 122G, Sidney.

63E GOATS

AT STUD — NEW THOROUGHBRED Saanen and Toggenburg buck. Burton's Goat Dairy. Phone Albion 47.

FOUR GOATS, ALL BRED, HEAVY milkers when fresh, 2 milking now, $7 each. 22 Leghorns, 1932, over moult, good layers, 50c each. Tour, for service, fee $2. Mullard, 217 Shelbourne. E 2992.

GOOD GOAT, MILKING, DUE MARCH, price $2. Harle, Atkins Road, Parsons Bridge.

63F DOGS

ABBUTUS COCKER KENNELS — AT stud, "Merrie Duke," red cocker, sire "Ch. Calma's Durbar," dam "Ch. Merrie Beauty." Puppies for sale, reasonable. Mrs. Pawdry, Cobble Hill.

FOR SALE — BOSTON BULL PUPPY. E 6671.

REGISTERED ALSATIAN PUPS FOR sale. E. Cullen, Blenkinsop Road, near Mt. Douglas. Phone Albion 407Z.

WANTED—WIRE-HAIRED TERRIER OR other small breed, not thoroughbred. G 1222.

63G CATS

WANTED—GOOD HOME FOR PRETTY kittens. E 2192 after 4 p.m.

63K MISCELLANEOUS

ABOUT TWO AND A HALF TONS OF hay for sale, twenty-five dollars. Emerald, Keating Crossroad.

CANARIES FOR SALE—VERY REASONable. Phone E 5482.

65 AUTOMOBILES

COVERED TRAILER, SUITABLE FOR camping. 1017 Monterey Ave.

RED'S RELIABLE RETREADS. NEW location, 819 Yates Street, between Blanshard and Quadra Street.

RADIATORS AND FENDERS

1 UTO RADIATOR, BODY AND FENDER Specialists. Workmanship that cannot be excelled.
BURGESS BROS.
1209 Quadra Street Empire 5231

TOPS AND UPHOLSTERY

SANDERS' AUTO TOP AND VICTORIA Auto Works have moved to 930 Johnson St., above Quadra, and will be pleased to meet all their old customers.

65A FOR SALE

AUTO PARTS—WE ARE CONSTANTLY wrecking late model cars and trucks and have all parts and accessories for sale at prices that please. New brake lining at a price you can afford. New radiator and gasoline tank caps to fit your car, some that are theft and syphon proof. See us for all your motor car needs. We can save you money.
W. FRANK CAMERON AUTO PARTS
949-953 View Street Phone E 5632

A 4-TON PACKARD ENGINE AND 4-speed transmission, $150. Radio, cost $275; will exchange for car or truck. Garford 2-ton chassis (new), $550.
We have spare parts for the following late model cars in stock: 1924-30 Buicks, Cadillac, Chevrolet, Chrysler, Dodge, Essex, Model "A" Ford, Hudson, Hupmobile, Jewett, Paige, Pontiac, Reo, Studebaker, Willys-Knight; also a large assortment of truck parts. S.K. tires, all sizes. Batteries, generators, starters.
PACIFIC AUTO WRECKING CO., LTD.
237 View Street Phone E 7521

THOMAS PLIMLEY, LTD.
AUSTIN COUPE, driven less than 10,000 miles, new tires, paint and motor in first-class condition. Here's a chance to get one of these exceptionally economical $435 cars for .....
"Ask Any Plimley Used Car Owner"
1010 Yates Street G 7191

A 1 CONDITION, NEW TIRES, COUPE. Must sell. Private. 720 View Street.

CHRYSLER COACH, 1926. Mechanic's opportunity. $125

PAIGE TOURING. Would make good service car or truck $125
CECIL EVE MOTORS, LTD.
Pontiac Sales and Service
900 Fort Street

CHEVROLET TOURING, 1926 MODEL, good condition; reasonable. G 7292, after 12 noon.

FOR SALE—RADIO FOR CAR OR BOAT, cheap for cash. 802 Douglas Street.

FOR SALE—1932 MAXWELL. PHONE G 5583.

FOR SALE—1927 ERSKINE TOURING. A real good buy. Phone E 1212.

FOR QUICK SALE—1922 ESSEX COUPE, $125 cash. E 6039.

FOR SALE — BUICK ROADSTER, WITH delivery body, in good working order; also good tires; cheap. Marconi Service Garage, North Quadra Street. Phone Albion 47X.

LET US SELL YOUR CAR FOR CASH. Empress Garage, 612 Gov't St. E 7222.

OWNER LEAVING CITY, WILL SELL splendid 8-cylinder late 1928 Pontiac, 5-passenger coach. A powerful sweet-running car at 2 to 70 miles per hour. Perfect condition, no faults. $250 cash. 402 Linden Avenue.

STROMBERG CARBURETORS — CUT your gas cost by installing latest model Stromberg, new and reconditioned carburetors on hand. LOVEJOY SHOCK ABSORBERS—A few used sets, for cars and trucks, at low prices. LILLIE'S GARAGE, 802 Douglas Street.

MORE BARGAINS
1929 PEERLESS SEDAN $255
1928-29 BUICK SEDAN $565
1929 DE SOTO COUPE. $295
1928 FORD TOURING $60
1928 DODGE SEDAN. $125
1928 PONTIAC SEDAN $125
1928 ESSEX SEDAN. $225
1928 PONTIAC SEDAN. $225
1929 GRAHAM SEDAN. $465
Also See New ECONOMY PRONTENAC
Phone G arden 5443
MUTUAL AUTO SALES
925 Yates

AN UNUSUAL OPPORTUNITY TO OWN AN EXCELLENT CAR AT SMALL COST
1932 FORD V-8 COUPE, every feature like new $695
1928 TUDOR V-8 ..... $675
1930 DE LUXE FORDOR V-8 ..... $775
NATIONAL MOTOR CO., LTD.
818 Yates St. G 8177 Open Evenings

TWO MORE OF OUR SPECIALS
1929 STAR 6-CYLINDER COACH, only $135
STAR ROADSTER DELIVERY $55
See These Good Buys Today
JONES BROS.
Car Sales Department
Yates at Quadra Streets Phone E 4021

BEGG MOTOR COMPANY, LTD.
Two Cars worth your inspection:
1930 PACKARD SEDAN $690
1930 NASH SEDAN $590
Both these models in perfect shape.
Dodge and De Soto Dealers.
BEGG MOTOR COMPANY, LTD.
845 Yates Street G 1144

To Out-of-Town Subscribers

Out-of-town subscribers who wish to answer advertisements in which only the telephone number of the advertiser is given may mail their replies to The Colonist, and The Colonist will communicate such replies to the advertiser.

65 AUTOMOBILES (Continued)

1928 WHIPPET "SIX" COUPE, WITH rumble seat, just like new. Actual mileage only 2,800 ..... $425
1929-30 OLDSMOBILE SEDAN, extra nice shape $495
1928 DURANT "SIX" SEDAN. A well cared for little car $285
1927-28 OLDSMOBILE COACH. A beauty $245
1927 ESSEX SEDAN $145
MASTERS MOTOR CO., LTD.
808 Yates Street Phone E 3541

BUY HERE WITH CONFIDENCE
$695—FORD DE LUXE SEDAN, 1932 model. In perfect condition.
$595—NASH SEDAN, 1931 model. Reconditioned to new car appearance and performance.
$375—FORD TUDOR SEDAN, 1930 model. Original finish, good upholstery and a wonderful buy.
$250—DODGE SEDAN, 1928 model. All the Dodge famous qualities. It will serve you for many years.
$265—CHEVROLET COACH, 1927 model. Value far beyond the price.
THE MOTOR HOUSE (Victoria), LTD.
Phone E 1107 971 Yates Street

SNAP—$75 CASH, 1926 FORD SPORT roadster. Excellent running order. Five good tires. E 6547.

1924 FORD TOURING. TWO REAR tires new; $35.00, or offer. Box 2050, Colonist.

DODGE SEDAN. A fine little six-cylinder, all ready to give great satisfaction to a discriminating buyer $395
CHANDLER SEDAN, eight-cylinder, in splendid condition $495
Assortment of Others
H. A. DAVIE, LTD.
860 Yates St. Phone G arden 8154
McLaughlin-Buick Cars—G.M.C. Trucks

$10,000 CASH FOR USED CARS. Money loaned on used cars. Victoria Auto Wreckers, 731 Cormorant Street. E 8444.

1½-TON TRUCK, HUSKY WORM drive, good mechanical order, nearly new 32 x 6 tires; $200. E 2229.
JAMESON MOTORS
REPUTED USED CARS
1227 ESSEX COACH. Reduced to $125
1931 STUDEBAKER 8 SEDAN, like new, with free wheeling. Reduced to $695
1932 ESSEX TERRAPLANE COUPE. Cannot be told from rumble seat. Reduced to $695
JAMESON MOTORS LTD.
740 Broughton St. Phone G 1161

1931 NASH SEDAN—TO CLOSE AN estate, will sell at sacrifice price. 5-passenger "Twin-Ignition" perfect condition. A reasonable offer invited. Phone G 2171.

1926 CHEVROLET TWO-DOOR SEDAN, in perfect order, all good tires. Owner leaving city Tuesday. $125 or best offer. Box 2924, Colonist.

1924 HUDSON SPEEDSTER, BALLOON tires, "mechanically O.K.," $48. 1922 Buick 4" touring, $25. E 6032.

1929 CHEVROLET "8" COUPE, IN first-class condition, $325. 1928 Essex Coupe, four-wheel brakes, real good tires, etc., $275. Many other good buys. Royal Service Garage, 1001 Blanshard St. Phone E 2415

69 BUSINESS OPPORTUNITIES

A GOOD BUSINESS PROPOSITION, 1¾ acres, Esquimalt Road, near Fraser Street. Apply Room 207, Strathcona Hotel.

FOR SALE—SMALL FULLY-STOCKED store, groceries, confectionery, tobaccos and school supplies; ideal location, opposite large school. Reason for selling, sickness. Box 2976, Colonist.

Figure the cost of
GOOD PRINTING
and the advertising value it carries as compared with the inferior kind.
We can supply your every need.
THE COLONIST
Printing, Lithographing, Bookbinding, Engraving
1211 Broad Street Phone G 5241

70 BOATS AND ENGINES

ADVERTISER HAS A CABIN BOAT, 30 ft. by 7 ft. beam, 1-inch planking, Ford marine engine, with starter, electric light, large cockpit. Travels about 10 knots. Good troller. Will trade for acreage from 5 to 6 acres, near Victoria (Saanich district). For particulars write Box 2912, Colonist.

AUXILIARY KETCH, REAL CHEAP, 48 ft. x 8½ ft. x 4½ ft., good condition. To inspect, phone E 0178.

BOAT LUMBER, CEDAR, SPRUCE AND oak stock; low prices. Spruce oars, $1.25 per pair, shaped. DALZIEL, G 1422.

WANTED — 30-FT. DOUBLE - ENDED sailboat, 5-ft. beam, 2-ft. draught, or will exchange for 1927 Indian motorcycle. Box 2904, Colonist.

71 BUSINESS DIRECTORY

ARTIFICIAL LIMBS

SURGICAL BELTS, SPLINTS, BRACES, corsets, etc.—made to measure. E 3174.

BUILDERS AND CONTRACTORS

ANYTHING IN BUILDING OR REPAIRS. Roofing a specialty. E 4625. T. Thirkell.

HOUSES, REPAIRS, ALTERATIONS. John Mildon, Builder, E 5534.

71 BUSINESS DIRECTORY (Continued)

DYEING AND CLEANING

CITY DYE WORKS — GEO. McCANN, proprietor, 844 Fort St. Phone G 1621.

EMBOSSED STATIONERY

PRIVATE STATIONERY EMBOSSED IN any design or color. The Colonist Commercial Printing Dept., G arden 5241.

FURNACES

DOES YOUR FURNACE SMOKE, LEAK gas? If so phone G 7317.

FLOOR SURFACING

V. I. HARDWOOD FLOOR CO., 707 Johnson; reduced prices. G 7214.

WESTERN FLOOR, 454 GORGE ROAD. Old or new floors. E 8919.

INSURANCE

FIRE, AUTO, INSURANCE — SEE LEE, Fraser & Co., Ltd., 1222 Broad St.

LITHOGRAPHING

LITHOGRAPHING — LITHOGRAPHING, engraving and embossing. Nothing too large and nothing too small. Your stationery is your advance agent. The Colonist Printing & Publishing Co., Ltd.

PATENT ATTORNEY

T. L. BOYDEN, M.I.E.E., UNION BLDG., longest established pat. atty. in B.C.

PUBLIC STENOGRAPHERS

ETHEL SEYMOUR, 307 CAMPBELL Building, Douglas Street. Phone G arden 2528. Authors' manuscripts, law and general. Strictly confidential.

RAZOR BLADES

THE PATENTED MYATT'S DAYMARK keeps a fine edge twice as long. It pays to use Myatt's.

WOOD TUBNING NOVELTIES

HUTCHINSON'S NOVELTY WORKS, 843 Colville Road, are manufacturing a number of new novelty lors. Santa will distribute the same to all good children at Christmas time. E 0926.

WOOD

ALL BEST MILLWOOD, CORD ..... $3.25 E 7743.

ALL FIRST - GROWTH WOOD. ALL kinds of coal. Painter, G 3541.

ALL BEST DRYLAND FIR WOOD, $3.50. A special two week. B 5349.

ALL BEST, AND BIG LOAD, CEDAR, $1.50. Dryland, $4.25 cord. E 6782.

AT MOORE - WHITTINGTON — BEST millwood, $3.20 cord; kindling, $5.50 cord; edgings, $2.50 cord. G 2211 or G 6943.

ALL KINDS—LOW PRICE. MILLWOOD, $3.50; bone-dry cordwood, $5.75. E 820.

ALL FIRST - GROWTH WOOD. ALL kinds of coal. Painter & Sons. G 3541.

COLWOOD FIR WOOD, 12 IN., 2 FT., 4 ft., $3.50 per cord. W. L. Morgan Fuel Co., Ltd. Phone E 1141.

COOPERAGE WOOD, KINDLING, $2.00; bone-dry wood, $3.50; blocks, $3.00 half cord. G 2241.

DRY FIR CORDWOOD, STOVE lengths, $5.50 per cord. E 8334.

DRY CORDWOOD, $4.50; 8½ CORDS, $19.50. Stove length, $5.50. Bill Yeo, Fernwood Garage. Phone E 0241.

DRYLAND SLABWOOD, $2.50; BONE dry, $5; inside blocks, $5. E 2344.

FOREST WOOD, STOVE LENGTHS, semi-dry, $5.50 cord; dry, $2.00 cord. G 8064.

MILLWOOD, $2.50, $4.00. CORDWOOD, 4-ft., 3 cords $8.50; dry, $3.00. Stove, $5.75; dry, $2.50. Slabs, $4.75; dry, $3.50. Knots, 12-in. or 2-ft., $5.50. Douglas Fuel (Fred Barrett). E 2111 or G 4978.

SPECIAL NO. 1 CORDWOOD, 12-INCH, 1 cord, $5.50; 3 cords, $10.50. E 8636.

SHAWNIGAN DOUGLAS FIR WOOD (sole agents), 2200 Gov't. E 3914. Slabwood, $4; bone-dry slab, inside block, dry kindling, $5.50 cord.

TRUCK FOR HIRE. WOOD HAULING a specialty. Good wood for sale. E 9527.

$3.25 PER CORD—FAMOUS SIDNEY wood. Rodger Wood Co., Alpha Street. G 1153.

$3.50 CORD, UP-ISLAND WOOD. Gleneagle Wood Co. G 2134. E 2182.

72 PROFESSIONAL DIRECTORY

CHIROPRACTOR

JOHN M. STURDY, DOCTOR OF CHIROpractic, 208 Union Bldg. Hours 8-1 and 2-6 or by appointment. E 5034 or G 8111.

MASSEUR

CRYSTAL GARDEN HYDRO — H. "DOC" Walton, medical, surgical, Swedish masseur, electro, physical therapy. Hours 2-8 p.m., by appointment. E 2522. Lady attendant.

OSTEOPATHIC PHYSICIANS

DR. VERNON B. TAYLOR, REGISTered and licensed, 406-7-8 Belmont Building. Phone E mpire 7222.

TURKISH BATHS

AND SWEDISH MASSAGE BENEFITS rheumatism, reduces weight. E. Van Becker, Metropolitan Bldg., opposite P.O. E 7830.

76 EXCHANGE—REAL ESTATE

I OWN THIRTY-ACRE FARM WITH modern home at Sooke, and want to exchange for bungalow in Oak Bay. I also own ten acres of the best land in Saanich, near Health Centre, revenue producing. What have you got? Charles P. Eagles, 532 Sayward Block.

WE OFFER CLEAR-TITLE FOUR-ROOM bungalow, with ¾-acre orchard, 8-mile circle, for small bungalow in Victoria West or Esquimalt. Clear-title city home and spot cash for new bungalow. Willows, etc. Vancouver, equity in high-class apartment, value $2,500, for farm. Patterson Realty. Phone E 6228.

78 HOUSES FOR SALE

A BARGAIN BUY—2038 NEIL STREET. Near Uplands golf links. This is a really modern home, built just TWO YEARS AGO. There are seven rooms, well above the average in size. Oak floors, French doors, leaded lights, tiled sink, excellent bathroom, enclosed garage, piped furnace, electrical fixtures, linoleums, etc. Complete to the minutest details. Cost $5,500. There's a mortgage of $2,000. Will take $1,750 for equity. Taxes are only $47.00. See Mr. Hirst on premises. THE GRIFFITH CO., 313 View St.

A GIFT FOR SOMEONE
REASONABLE offer will take it. 8-room furnished bungalow, interior very good condition; 3-piece bathroom, basement; West Victoria, close to car line. Taxes $48. Terms, $1,500. Considerably less for cash. If required, there is also a good detached store with property.
DOUGLAS, MACKAY & CO., 1214 Broad St.

FOR SALE
COUNTRY FAMILY RESIDENCE, 4½ acres. Fully modern, electric light; water electrically controlled. Low taxes. Total price $4,000. Terms: $1,000 cash, balance $30.00 per month, no interest.
C. WALLICH
Real Estate and Insurance Agent
Cowichan Station P.O., V.I.

ANY ONE WITH CASH
CAN GET WONDERFUL VALUE for his money and also secure an attractive stucco bungalow of six rooms in a good part of Oak Bay by applying to us. This house has two complete bathrooms, a shower bath, a toilet and basin off one of the bedrooms; oak floors, a hot-water heating plant fuelled by automatic oil burner and many other features not often found in a house in this price range.
The lot is 75 x 118, with fruit trees and a pretty garden. The garage is in the basement.
This property cost $10,000 four years ago, but can now be secured at a big reduction. See us about this.
THE ROYAL TRUST COMPANY
Real Estate Department
1303 Government Street Phone E 8139

FOR SALE OR RENT — A MODERN four-room bungalow, two lots, fruit trees, garage, to reliable party. Apply 3070 Richmond Road.

78 HOUSES FOR SALE (Continued)

FOR SALE IN ESQUIMALT—ATTRACtive five-roomed bungalow. Owner open to reasonable cash offer. Phone E 0184.

ATTRACTIVE AND APPEALING

JUST OVER AN ACRE. Fruits and flowers. Cosy bungalow of four rooms, fireplace, full plumbing, garage, etc. Sea view. A charming little place and a revenue producer.
ONLY $2,500; Terms Arranged
ROBERT MORTON
130 Pemberton Bldg. Tel. E 0332

NEW FOUR-ROOM BUNGALOW, ON 1-8 acre of finest soil; 3½ miles out, low taxes. Good school and bus handy. Light, phone, city water. Price $850. Box 3008, Colonist.

NEW BUNGALOW, IDEAL HOME WITH sea view, Oak Bay. Owner leaving city, will sacrifice original price. Apply owner, Box 2918, Colonist.

NICE 3-ROOM HOUSE, BIG LOT; FURnished or unfurnished; cheap for cash. 215 Cadillac Avenue.

BY THE SEA.

OVER ONE ACRE OF BEAUTIFUL landscape garden with a small inlet of the sea, same having a splendid sandy beach, and an imposing bungalow with spacious sunny rooms, expensively tiled bathrooms, hardwood floor throughout, and an automatic oil-burning furnace. The grounds with their lawns, walks, rockeries, shrubbery and perennials alone represent an expenditure a trifle the price that the complete property can be purchased for. Mountain and marine views. Semi-privacy and individuality are depicted in this charming place.
For information and appointment:
MARA JONES & COMPANY, LTD.
1212 Broad Street Phone E 3632

OWNER OFFERS SUBURBAN RESIdence, attractively situated, with beautiful view of Gorge waters. House has large living-room with open fireplace, dining-room, kitchen, two bedrooms and three-piece bathroom, on ground floor, with two bedrooms upstairs. Spacious veranda on two sides of the house. Approximately 1¼ acres good garden land, orchard and small fruits, all fenced with Page wire. Large chicken houses, garage, workshop and other outbuildings. Taxes $52. Priced for quick sale and less for cash. Phone E 1524.

PICTURESQUE 8-ROOM SEMI-BUNGALow, artistic garden, 2 lots. Low taxes. Owner, G 8472.

SIX-ROOMED HOUSE, WITH GARAGE, near High School. Will trade for good building lots, or sell on rental terms.

ALSO SIX ROOMS, newly decorated. Walking distance to town. We can sell this on rental terms.
Price $1250

OBORGE RANDALL
1303 Douglas St. Phone G 7241

SPECIAL HOME BUY, WITH REVENUE from garden—Corner location, Oak Bay. 4 lots, all under cultivation, small fruits and fruit trees; attractive, well-built semi-bungalow, 3 rooms on ground floor, 3 up, much built-in furniture and fixtures, many cupboards; high concrete basement with extra toilet, laundry tubs and good furnace. Rooms large, with large closets. Dutch kitchen and refrigeration room; large outbuildings suitable for garage. Revenue from fruit. Taxes, $64. On bus line, near beach. Price $5,000, on terms. T. P. McConnell.

STUCCO HOUSE, BUILT 1926; 5 ACRES. Six nice beach, near Cowichan Bay; price $3000. Apply Mr. Barter, Cherry Point.

GORGE DISTRICT SNAP

MODERN four-room bungalow; three-piece bathroom, open fireplace with mantel, excellent cement basement; garage. Sundry furnishings, viz.: Large kitchen range, linoleum, blinds, curtains, carpets, etc.
Price $1600

INSIDE BUSINESS PROPERTY

ON PANDORA AVENUE, just off Douglas, 90 x 120. Only $2500

TWO SPECIAL SNAPS
GORGE DISTRICT

5-ROOMED COTTAGE, 2-piece bathroom, Basement, open fireplace. Large lot Reduced from $2,000 to $1050

Why Pay Rent?

FERNWOOD DISTRICT

ATTRACTIVE 4-ROOMED BUNGALOW, 2-piece bathroom, open fireplace; hot-air furnace; basement. Reduced from $1,750 to $1050
Very Reasonable Terms Allowed
Exclusive Agents
H. G. DALBY & CO., LTD.
634 View Street, Opposite Spencer's

Established 1843
Head Office, London, England
GREAT BARGAIN
IN FAIRFIELD
SUBSTANTIAL SEMI-BUNGALOW of 9 rooms, 8 down and 3 upstairs. Built by day-labor and hand-picked lumber; excellent joinery; all up-to-date and in good condition. Large lot. Near Rockland. Originally cost $8,500. Owner will sell today, on terms, at a sacrifice, at per cent. for $3500

QUADRA DISTRICT—Pretty stucco bungalow, nice living-room, sunroom, kitchen nook and 2 bedrooms; oak floors; furnace. Large lot, trees and view. Price $3500

SAANICH BUNGALOW, on paved road, about 4½ miles out; city water. Note the size, 44 x 24. Five very large rooms; hot-water heating. About 1 acre of land. House recently built by day-labor. Cost $3,500. Clear title. Will accept small place up to $2,500 as part payment. Balance some cash, remainder on terms, if desired. Reduced, for quick sale, to $4750

COUNTRY PLACES

GORDON HEAD—A good house of 8 rooms, modern plumbing, 2½ acres of land; all under cultivation; fruit trees. This is a very good buy $2750

WEST SAANICH—Charming bungalow, situated amidst trees, lovely gardens; sheltered spot. Contains 9 rooms; Oil-O-Matic furnace; brick well, electric pump. FIVE ACRES of land. Large poultry houses, etc. Originally listed at $3,500, since changed hands, new price $4250 is very low at .....

METCHOSIN—50 acres, in a sheltered location, 18 miles out; over 10 acres under cultivation; 5-room bungalow (cottage type), barn and other buildings; family orchard; nearly all fenced. Yours for $1800
THE B.C. LAND & INVESTMENT AGENCY, LTD.
922 Government Street Phone G 4118

A REVENUE PRODUCER AS WELL AS A HOME

TWO-STORY BUILDING, consisting of two self-contained suites of five rooms each, fireplaces and private bathrooms, and all in excellent condition. Large lot, all fenced. Double garage.
You can utilize the lower suite as your home and rent the upper for more than enough to cover all carrying charges on the property; or
By renting the two suites it will show an unusually good return on the purchase price of only
$1600
Rents, say, $250 per year, and taxes approx. $100, so figure it out for yourself.
SWINERTON & MUSGRAVE, LTD.
630 Broughton St.

SPECIAL

THREE STORY AND BASEMENT, SOLID, brick building, 60 feet by 70 feet, on corner, close to heart of city.
Come in and get particulars, then make offer.
ALFRED CARMICHAEL & CO., LTD.
1318 Broad Street

A BUSINESS OPPORTUNITY

$500 — CLOSE IN — FIRST - CLASS rooming house, consisting of 8 rooms, nicely furnished, on good street. Rent only $30. A good living here for right party, at this very low price.

HOME BARGAINS

$950—FOUR-ROOM MODERN BUNGALOW, good condition; full cement basement, laundry tubs; cement walks and garage. Near schools and bus. Can be bought on very easy terms.

$2750—GORDON HEAD — Modern 7-room home, on 5½ acres of first-class land, suitable for bulb growing or small fruits. We consider this the best buy in the district.
E. R. HEATH
625 Yates Street Phone E 4041

$3000—MORTGAGE SALE—5-ROOM modern stucco bungalow; separate stucco garage; Oak Bay district. Box 2971, Colonist.

78 HOUSES FOR SALE (Continued)

$1700 — CUTE LITTLE FOUR-ROOM stucco bungalow, with garage attached. Basement, fireplace, bathroom. All in perfect condition. $200 cash and balance $20 monthly.

$2600 — SIX-ROOM STUCCO SEMI-BUNgalow, in Willows District, Oak Bay. Garage in full cement basement, furnace, fireplace, polished floors. $400 cash will handle.

$300—CHOICE BUILDING LOT, WITH small house. Ready to build on. Some natural oak trees. Faces south on high location.
W. J. GILLILAND & CO.
1203 Broad Street Phone G 5741

$850 CASH GIVES TITLE TO A STUCCO BUNGALOW of 4 rooms and bath, close to Victoria Golf Links. It is a charming home, fitted with every convenience. There is a nice garden and separate garage. The price has been reduced from $3,100 to $2,150, of which $1,900 can remain on mortgage. Carrying charges of interest and taxes would only amount to $15 per month, which would be considerably less than a rental, giving you the added assurance of ownership. For further particulars apply The Griffith Co., 313 View Street.

$1375 BUYS NEAT 5 ROOMS, 3-piece bathroom and basement; close to Jubilee Hospital.

SAANICH, between Gorge and Burnside—4 rooms, almost new, modern; basement, furnace and garage. Price
$1750
JOSEPH C. BRIDGMAN
604 Broughton Street Established 1893
Albert Burdon, Real Estate Dept.

$850—FIVE-ROOM BUNGALOW, ALL in perfect condition. Has just been renovated inside and outside. Garage. Close in. Taxes only $30. One of the best buys in the city.

$2100—GOOD terms—Well-built new four-room bungalow; full cement basement, garage; standing on two lots. Low taxes.

$3000—A MAGNIFICENT house, consisting of large living-room with open fireplace, dining-room, kitchen with electric range and electric hot-water heater; 4 bedrooms with built-in wardrobes and dressers, and two large sleeping porches. Basement and hot-air furnace. Large lot. All in perfect condition. This property cost $10,000.
INDEPENDENT INSURANCE AGENCIES, LIMITED
274 Yates Street G 1251

$800
MORTGAGEE SALE
CHARMING SEMI-BUNGALOW, in beautiful garden. Living-room (open fire), dining-room, three beds, basement, garage.

$1750
FIVE-ROOM BUNGALOW
WITH TWO-ROOM COTTAGE IN REAR. Rent of cottage pays taxes and interest. Open fire, two beds, sun porch (with sea view), bath.

$2650
NO CASH REQUIRED
M

STOCKS SEEK NEW LEVELS

Markets Called to Readjust Themselves to New Economics Experiment

By ALEX. PRINGLE
Canadian Press Financial Writer.

TORONTO, Oct. 28 (CP).—Financial markets were called upon this week to adjust themselves to another experiment in economics, establishment of a gold market at Washington. Holders of Canadian gold stocks will, no doubt, concede that is the noblest experiment of them all, for several stocks are up $5 to $10 in the week.

The two main objects in view in setting up the Washington gold market are to cause a rise in the price of commodities, and to regulate the price of the U.S. dollar in the world's exchange market. Commodities made some headway during the week on the upside.

For the first three days of the market's operation by the Reconstruction Finance Corporation, prices posted for gold, newly mined in the United States, were about 20 cents greater than the London price. Wednesday's price was $31.36, Thursday's $31.54, and Friday's $31.76. These quotations placed a theoretical gold value on the dollar of 65.9, 65.5 and 65.1, respectively. But the international exchange market apparently ignored the United States home-made dollar value, and gave the dollar a gold value on those days of 66.6, 66.8 and 67.8.

VIEWS OF ECONOMISTS

European and some United States economists hold the view the two valuations on the dollar will not come together unless and until the Washington market broadens out and buys and sells gold in foreign markets.

With regard to the gold market's effect on commodity prices, conservative economists also contend results will be negligible. Opposing this view, however, it is noted wheat, in Chicago, is up more than 7 cents for the week, and about 5 cents in Winnipeg. Copper is up 3-4-cent a pound in New York, silver has advanced more than a cent an ounce, cotton more than a cent a pound, and rubber about 3-4-cent. Resumption of Government purchases of wheat may have been mainly responsible for the sharp boost given wheat in Chicago Friday.

SCRAMBLE FOR STOCKS

Stock markets jumped at the conclusion the gold move was highly inflationary, and Monday, Tuesday and Wednesday saw a scramble for stocks. The standard statistical averages, compiled on New York list, advanced from 68.4 a week ago to 75.8 at the close yesterday. The rise in Canadian gold stocks was more sensational. Between October 20 and the close yesterday, Dome had a net gain of $5.70, Hollinger of 75 cents, Lakeshore of $5.75, McIntyre of $10.75, Pioneer of $2.05, Wright-Hargreaves of 90 cents, and Teck-Hughes of 40 cents.

In Canadian industrial shares, advances during the week were moderate, outside of metal and distillery stocks.

Dominion Bonds

(Burns & Wainwright, Ltd.)

			Toronto Bid	Prices Asked
Dom. of Can.	5½%	1933	99.80	.....
" "	5½%	1934	101.45	101.65
" "	5½%	1937	108.625	109.00
" "	5 %	1937	107.25	108.00
" "	6 %	1943	103.25	103.625
" "	4½%	1946	100.875	101.25
" "	4½%	1944	100.00	100.50
" "	4½%	1949	100.00	100.375
" "	4 %	1936	100.25	.....
" "	4 %	1952	94.75	95.00
Conv. Loan..	4½%	1958	99.75	100.125
" "	4½%	1957	99.75	100.00
" "	4½%	1958	99.50	99.75
" "	4½%	1959	100.50	100.75
C.N.R.	4½%	1951	101.875	102.375
"	4½%	1954	99.625	100.00
"	5 %	1954	103.875	104.25
"	4½%	1955	103.25	104.25
"	4½%	1956	101.75	102.25
"	4½%	1957	99.625	100.00
"	4½%	1968	101.25	102.00
"	5 %	1969	106.00	106.75
"	5 %	1970	106.00	.....
Nat. S. Loan	5 %	1936	102.625	102.875
"	5 %	1941	103.00	103.375

All prices subject to 25c per $100 brokerage either way.

New York Curb

(Jenks, Gwynne & Co., Ltd.)

	Close
Amn. Aluminum	55¼
Amn. Gas Electric	24½
Amn. Cyanamid	10
Amn. Super Power	3¼
Associated Gas Electric	5⅝
Brazilian	13½
Cities Service	2¼
Electric Bond	16⅞
Ford of Canada	10⅝
Ford of England	5¼
Hiram Walker	39
Gulf Oil	47½
Hudson Bay	9⅝
Humble Oil	66
Int. Petrol	19¼
Imperial Oil	11⅝
Newmont	49½
Niagara-Hudson Pow	9½
Standard Oil, Indiana	29⅝
Standard Oil, Kentucky	15
Swift	14½
United Gas	2⅝
Pioneer	16⅝

Bright Spots in News of Industry for Past Week

Three Rivers, Que.—International Paper Company [illegible] ding up operations here; m[illegible] seven of the plant's eight [illegible]. Ottawa—[illegible] went in the woolen industry shows 32.6 per cent increase since May, Dominion Bureau of Statistics reports.

St. Catharines, Ont.—Foundry of Cunningham & Son will in few days swing into capacity operations and orders received assure full time for twenty men through Winter.

Winnipeg—Manufacture of jams and jellies from Manitoba cranberries developing into big industry here; hundreds of settlers in berry district have been given employment this Fall.

Ottawa—Canadian industry absorbed 17,890 from unemployed people in September, the sixth consecutive month to record an increase in employment.

Montreal—Canadian meat exports in September, highest of any month in last four years; month's total, $1,257,115, compared with $455,060 for September last year.

Sault Ste. Marie, Ont.—Spruce Falls Pulp & Paper Company has applied here for fifty wood cutters to work at their Kapuskasing plant.

Ottawa—In nine months of this year Canada exported 328,778 hundredweight of bacon to the British market, compared with 758,692 hundredweight in the same period last year.

REGISTER NOW

FOR VOTERS' LIST OF MUNICIPALITY OF CITY OF VICTORIA FOR CURRENT YEAR 1933-34

With the exception of qualified licensees whose names appeared on last year's voters' list, all non-property owners, whether male or female, who desire to qualify as voters at the next municipal election, must file the necessary declaration with the City Clerk, City Hall, not later than FIVE o'clock P.M. on TUESDAY, the THIRTY-FIRST day of OCTOBER, 1933.

For the convenience of those unable to register during the ordinary office hours, the City Clerk's Office will be open on MONDAY evening next, from SEVEN to NINE o'clock.

M. F. HUNTER,
City Clerk.

City Hall, Victoria, B.C., October 26, 1933.

Montreal-Toronto Stock Quotations

(C. M. Oliver & Co., Ltd.)

	Bid	Asked
B.A. Oils	13¼	13½
Canada Bud	10	10½
Distillers Seagrams	30	30⅝
Dominion Bridge	26½	29
Imperial Oil	12¼	12⅝
Imperial Tobacco	10¼	11
Int. Pete	19½	19
McColl-Frontenac	..	10⅝
Montreal Power	33½	34
Shawinigan	19½	..
B.C. Packers	13	14
B.C. Power "A"	23¼	..
B.C. Power "B"	4½	5
Bell Telephone	109½	110
Blue Ribbon	21	..
Brazilian Traction	12⅝	12½
Brewers & Distillers	235	240
Canada Cement	5⅞	6
Canada Wire and Cable "A"	29	..
Canada Wire & Cable "B"	..	11
Canada Car & Foundry	4⅝	17½
Canada Dredge	17	..
Canada General Electric	124	140
Industrial Alcohol "A"	..	15⅝
Canada Indus. Alco. "B"	..	14
Canada Pacific	12⅝	13
Cockshutt Plow	7¼	7⅝
Canadian Bakeries	9¼	9½
Consolidated Smelters	124½	129
Ford "A"	11	11½
General Steel Wares	2⅝	3
Gypsum	3½	3⅝
Intl. Nickel	19.00	19.00
Intl. Utilities "A"	3⅝	4
Inter. Utilities "B"	1	..
Laura Secord	14½	14⅝
Loblaw "A"	13⅝	14½
Massey-Harris	4½	4⅝
Steel of Canada	29⅝	29½
Hiram Walkers	39¼	39⅝
BANKS		
Dominion Bank	143½	144
Imperial Bank	145	149
Bank of Montreal	193	199
Bank of Nova Scotia	375	..
Royal Bank	145	147
Bank of Commerce	145	147
Bank of Toronto	183	185

Canadian Bonds

(Burns & Wainwright, Ltd.)

GOVERNMENT AND MUNICIPAL	Quoted
Dom. of Can. Guar. C.N.R. 4½%, 1966	101.50
Dom. of Can. Guar. G.T.P. 4%, 1962	96.50
Prov. of Alberta 6%, 1947	103.50
Prov. of B.C. 5%, 1953	94.25
Prov. of Manitoba 5½%, 1959	96.00
City of Montreal 5%, 1945	102.00
Prov. of Saskatchewan 5%, 1952	93.75
City of Vancouver 5%, 1960	91.00
City of Victoria 5%, 1939	99.25
PUBLIC UTILITIES	
B.C. Power Corpn. 5½%, 1960	93.00
B.C. Telephone 5%, 1960	94.50
Calgary Power 5%, 1960	63.00
Canadian Pacific Rly. 6%, 1942	100.00
Gatineau Power 5%, 1959	79.00
Shawinigan W. & P. 4½%, 1967	79.50
West Kootenay Power 5%, 1956	99.00
INDUSTRIALS	
Acadia Sugar Refining Co. 6%, 1946	95.00
B.A. Oil 5%, 1945	101.00
Canada Bread 6%, 1941	96.50
Dominion Tar & Chemical 8%, 1949	80.00
Eaton Realty 5%, 1949	93.00
Harris Abattoir 6%, 1947	103.00
Massey-Harris 5%, 1947	62.00
McColl-Frontenac Oil 6%, 1949	94.75
National Biscuit 6½%, 1950	60.00
United Grain Co. 8%, 1943	60.00
United Gas & Fuel 5½%, 1949	79.50

London Stocks

LONDON, Oct. 28 (AP).—Brazilian Traction, $13 1-8; C.P.R. $13 5-8; Hydro-Electric, $6 5-8; International Nickel, $20 3-8; British-America Tobacco, £5 5-8; Distillers, 83s 7 1-2d; Dunlop Rubber, 35s 9d; Electrical & M. Ind. Ord., 15s 6d; Ford, 24s; Hudson Bay, 24s; Imperial Chemical, 30s 4 1-2d; Mining Trust, Ltd., 4s 3d; Rand Mines, £6; Rhodesian Anglo-American, 15s 6d; Rhokana Corp., £5 7-8; Crowns, £9 1-4; Springs, £5 1-4; East Geduld, £6 3-4; Rio Tintos, £19; Vickers, 8s 10 1-2d; British 3 1-2 per cent Consols, £73 3-4; British 3 1-2 per cent War Loan, £100 1-8; British Funding 4's, 1960-90, £111 3-4.

Vancouver Wheat

VANCOUVER, Oct. 29. — Vancouver wheat cash prices:

	Straight	Tough
No. 1 Hard	63	61
No. 1 Northern	60	56
No. 2 Northern	56	53
No. 3 Northern	53½	50½
No. 4 Wheat	53	50
No. 5 Wheat	48	45
No. 6 Wheat	44½	41½
Feed	42½	39½

Foreign Bonds

(Burns & Wainwright, Ltd.)

			New York
Australia	5%,	1957	89.25
Austria	7%,	1943	89.50
Belgium	6%,	1955	92.00
Bosnia	8%,	1945	71.75
Bolivia	7%,	1959	9.00
Denmark	5½%,	1955	83.50
French	7½%,	1941	151.25
German Gov't	7%,	1949	71.50
Japan	6½%,	1954	82.50
Minas Geraes	4½%,	1959	20.00
Norway	8%,	1943	94.50
Queensland	8%,	1947	95.00
Rome	6%,	1943	88.50
Sweden	5½%,	1954	103.50

James Elrick Will Hold Four Meetings

Four more meetings have been arranged by ex-Reeve James Elrick, non-partisan candidate in Esquimalt riding, before he terminates his campaign.

Two gatherings will be held tomorrow, the first at Langford School at 7:30 p.m., and the second in Colwood Hall at 8 o'clock. The Tuesday evening meeting will be staged in Metchosin Hall, Metchosin, while on Wednesday he will speak at the Sailors' Club, Esquimalt.

Speakers at these meetings will include Mr. Elrick, Fred C. Elliott, Mrs. Frank Campbell, Captain George McGregor, Alderman Walter Luney and Mr. Thompson.

Letters to the Editor

No letter to the Editor will be inserted except over the proper signature and address of the writer. This rule admits of no exception.

EDUCATION AND RELIEF

Sir,—Will you print the following letter, which I sent on October 3 to Premier S. F. Tolmie:

"It has been suggested that I address you by letter to make clear the approach which I have already made to one of the members of your staff concerning education in affiliation with welfare relief.

"The following is a very brief sketch of this phase of welfare relief work as developed and developing, to date, in the English-speaking world and elsewhere.

"All English-speaking nations—with the exception of our Canada—have been advancing along educational lines parallel with welfare relief given. The leadership of the movement began in the Highlands, and extended to England after it was found that twenty-five thousand men there, on relief, had to be taken out into camps to be reconditioned. Scotland called this movement "an investment in education," and affiliated it with relief given. The results, to date, have been more than justified. The movement spread to the United States of America, swept it, and broadened. Even little old Mexico has developed twenty-five of these out-posts called 'centres of education for adults,' to help meet the need through this stressful period. Reports have come also from Australia, New Zealand and British South Africa.

"The eyes of the world are on us! And our neighbors across the Pacific are looking to us for leadership to help them through their problems—to protect and build up their national life, that they may take their rightful place in the comity of nations. Let us not—in the future—as a province in so favored a position geographically, lag behind. We must at least keep abreast of our times. Our leadership in this phase of welfare relief endeavor would have a far-reaching influence, lending the way to heights in our own national life.

"It is generally recognized that education, in the final analysis, is intended to teach us how to live among our fellows, and how to better our lot and theirs. What is needed is a broader vision with a more enduring concept, so increasing the capacity for understanding.

"Dr. George A. Zook, of Ohio, president of Akron University, the newly appointed Commissioner of Education for all United States of America, voices this mandate, that 'to meet the greatest need of the unemployed each one shall be given free education to the limits of his or her capacity and talent,' and in one of his more recent addresses on education in general he stated that 'music appreciation, art and dramatic courses are absolutely essential to the advance of civilization.' These last subjects mentioned were up for discussion in university circles in connection with the revision of the curriculum. Some one had inadvertently spoken of these subjects as 'frills.' Dr. Zook's appointment as Commissioner of Education—the highest appointment the United States of America has to offer—hinged somewhat on his magnificent handling of this subject, for 'where there is no vision, the people perish.'

"It may be asked, 'What could we hope to teach adults?' In an extensive, intensive scientific research given under the Carnegie Foundation for adult education, with headquarters at Columbia University—Dr. Nicholas Murray Butler, president—it was found that adults had as great a capacity for learning as youths, and also that persons who had had little or no educational advantage in youth compared very favorably with old college graduates who had been recalled for these experiments, which were carried on in affiliation with the universities from coast to coast. Thus, the old bogie 'I'm too old to learn' was silenced.

"I submit and acknowledge this fact: That to arrest and hold the attention of adults as pupils, an effort has to be made, and special courses introduced—as dissimilar to ordinary school study as is possible. Such subjects would include: 'Histories and biographies, current events, the international outlook, book reviews, and phases of literatures which would stimulate a taste for the best, music appreciation, dramatic art, nature study, field class and budgeting, etc.'

"These cultural subjects—taken in group study—should be formed or placed with a view to developing latent talent where a natural or educated tendency would be indicated, and meet for study or play in the homes which will be offered in six or eight centres throughout the city.

"I am offering to take up this work. I may state that I have been familiar with this phase of teaching, and have entered into it with a zest, usually as an avocation, for a period of over thirty years. During this stressful period I am eager that 'we do our part' in Victoria, each loyal citizen of our Canadas, British North America! Land of our birth and pride!"

CHRISTINE STUART-FLEMING, Doctor.
603 Belleville Street, Victoria, B.C., October 27, 1933.

SKEPTICISM IN COLLEGES

Sir,—Many readers of The Colonist will be interested in the results of a questionnaire recently sent out by President W. E. Nelson, of Pacific Union College. The following is his own statement:

"Desiring first-hand information regarding the current opinion of teachers in leading colleges and universities, I sent out a questionnaire from the department of psychology of Pacific Union College, mailing copies of it to the heads of psychology departments of 140 colleges and universities throughout the United States. The following table is a list of the questions, with the per cent of each of the schools:

"'1—Do you believe in the doctrine of the Trinity? Yes, 30 per cent; no, 56 per cent; undecided, 12 per cent.

"'2—Do you believe in the virgin birth of Christ? Yes, 20 per cent; no, 72 per cent; undecided, 8 per cent.

"'3—Do you believe in the Biblical account of the origin of the world? Yes, 22 per cent; no, 76 per cent; undecided 2 per cent.

"'4—Do you believe in the Biblical account of the origin of man? Yes, 15 per cent; no, 79 per cent; undecided, 6 per cent.

"'5—Do you believe in the origin of sin as recorded in Genesis? Yes, 15 per cent; no, 79 per cent; undecided, 6 per cent.

"'6—Do you believe in the atonement of Christ? Yes, 34 per cent; no, 62 per cent; undecided, 4 per cent.

"'7—As presented in the Bible, do you believe in a God who takes cognizance of daily acts? Yes, 35 per cent; no, 55 per cent; undecided, 10 per cent.

"'8—Do you believe in the inspiration of the Bible? Yes, 40 per cent; no, 58 per cent; undecided, 2 per cent.

"'9—Do you believe the Ten Commandments are binding today? Yes, 60 per cent; no, 36 per cent; undecided, 4 per cent.

"'10—Are we accountable to God for the deeds of life, and shall we be judged by Him for the same? Yes, 45 per cent; no, 49 per cent; undecided, 6 per cent.

"'11—Do you believe in specific answers to prayer? Yes, 34 per cent; no, 64 per cent; undecided, 2 per cent.

"'12—Do you believe that as the result of prayer natural laws may be set aside? Yes, 10 per cent; no, 86 per cent; undecided, 4 per cent.'"

"Most of the answers in the affirmative came from colleges in the Southern States. A few returned the questionnaires, stating that these questions are no longer an issue among thinking educators.

"In answering question No. 9, many stated that the Ten Commandments are merely good ethical standards that have been accepted for the good of society, and that they are not divine commandments. The answers indicate clearly that faith in God's word is not in the minds of most college teachers."

Occasionally one reads of the efforts of certain well-meaning groups to have the Bible inserted in the curriculum of the public schools. These efforts are prompted by the obvious breakdown of religious and character training of youth today.

Seeing that the great majority of teachers today are skeptical, and in many cases openly antagonistic to the teachings of the Bible, what could be expected but increased anti-religious sentiment on the part of youth, if the Bible were introduced to public schools?

Not long since, I read of a high school teacher who questioned a large class at the beginning of the term concerning their faith in the Bible as the divinely inspired word of God. Six students signified that they were convinced of this fact. At the end of the term the teacher asked the same class how many believed in the Bible. Only one student was definite in his faith, while one was indefinite.

Why does our modern education lead to skepticism? Simply because the guesses of men have been accepted by the majority of educationalists, rather than the plain word of Jehovah. The theory of evolution is the keystone of skepticism. Faith in the constantly changing theories of science—"falsely so called"—has replaced faith in the eternal truths of God's word.

The state-supported schools should be entirely neutral concerning all matters of religion. The home and the church are the appointed means of religious instruction. If those who advocate Bible teaching in the public schools would work for the complete severance of anti-religious subjects—such as evolution—and substitute complete neutrality in state-supported schools, they might accomplish that which they desire.

H. G. BAYLISS.
2640 Rose Street, Victoria, B.C., October 27, 1933.

C.C.F. AND INVESTMENTS

Sir,—Your correspondent, Eric C. Small, in The Colonist of today, finds it hard to believe that a man may disinterestedly support a policy of government which provides for the well-being of all people and not for that of a selfish few. Surely Mr. Small must realize that A. B. Sanders is spending the fruits of his labors in this province from choice, and, no doubt, if we had a stable government and his investments were saleable, he would desire to reinvest here. The fact that some of the candidates of the C.C.F may be "broke," to quote Mr. Small, is due to the failure of the present system, which has already "confiscated the wealth of the nation for the benefit of the few." My husband, who is a C.C.F. candidate, has substantial interests in this province and faith in the ability of the people to govern the province wisely when clean politics are the order of the day. The C.C.F. aims to benefit the people materially, as the Oxford Group movement aims to do spiritually. We need lives "changing" in every way; meanwhile the children go ill clad and hungry.

It is unfortunate that Mr. Small's viewpoint is so narrow that he cannot visualize the difference between the "confiscation" which is going on under the present system, and the "co-operation" which he hope to inaugurate; also that there are men ready to enter the field of politics through a sincere desire to serve their fellow men.

Mr. Small may rest assured his income, if any, will be just as safe under the C.C.F. movement as at present. Does he not pay taxes, and does he not see how taxation must increase under our present system to meet the increasing obligations of relief and debt? It is criminal that people should starve in a land of plenty and it is this burning question which induces intelligent business and professional men, whether "broke" or otherwise, to support the policy of the C.C.F.

EDITH E. ELLIS.
1438 Beach Drive, Victoria, B.C., October 28, 1933.

C.C.F. POLITICS

Sir,—Is it electioneering? or don't they think?—those who insist that because ctretin things, some good, some bad, happen in Russia, under Bolshevik rule, they must, therefore, happen in the British Empire under Co-operative government?

British Columbia, historically, geographically, socially, politically, economically, educationally, and climatically, has not one single point in common with Russia.

This is an almost empty territory, with a population (roughly) 660,000, of whom I believe one-third are of school age and under; one-third (cross-sectioning the first) Orientals and Indians, and probably nearly 350,000 (cross-sectioning the children) adults of European origin, principally British and Canadian-born. British Columbia is under 100 years old politically, and socially is still in its infancy.

Russia has had a brilliant but unbalanced civilization, under which her genius had become, in some classes, almost exhausted, in others disastrously strangled. By 1914 she had lived through centuries of tragic experience, and then was plunged into a devastating war, anarchy and revolution. Shattered, she was tottering anyhow on the edge of an abyss, from which her religion (the blind and rather emotional faith so closely allied to superstition) was not practical enough to protect her. I don't pretend to be an authority on Russian affairs, but this much is indisputable.

Has our Canadian experience any parallel to this?

Our election methods are equally diverse. Supposing C.C.F. candidates won all four seats here, why should they then forsake their platform, placing themselves at the mercy of the recall, to which they are pledged, by introducing laws or customs no British electorate of about 315,000 would countenance? Their programme is straightforward, makes no secret of intention to scrap certain laws as enslaving as any Russian legislation, or of their ultimate goal, the establishment of peace, justice and a new economy as the road to prosperity—other roads having obviously failed. The whole thinking world recognizes that its choice now lies between autocracy and some form of Socialism or coalition—simply because other ways have led us where we are.

The C.C.F. is a body of thinkers, a true coalition, most of them belonged formerly to old parties. It is, to politics, what the Oxford Group Fellowship is to orthodoxy—a challenge, and a way up.

Women object to the way some politicians speak to them as if they were imbeciles, cattle, or mere chattels of immorality liable to be "socialized" (and that by their relatives and elected representatives), without question. A ghastly form of "socialization" exists now, due primarily to economic conditions, which no British Columbia Government yet has attempted to curb, but which, under a mere Christian regime, we pray to exterminate.

Surely, apart from differences between Russia and British Columbia precluding possibility of this country suffering the deplorable abuses under Communism in that, there is an enlightened school of thought, including some of the noblest among the Society of Friends, which, after investigating first hand the Russian problem, attribute abuses rather to pre-war and transition circumstances than to the fundamental principles being adopted there.

DOROTHY DAVIS KYNNERSLEY.
1215 Beach Drive, Oak Bay, B.C., October 27, 1933.

"STOOL PIGEONS" ET AL

Sir,—Your correspondent, Mr. Fink, incorrectly assumes that I blamed the police for acting as "stool pigeons." They can only obey orders. My charge was that the Minister of Justice made reference to a secret report to traduce his opponents, and, when his statement was disproved, shirked production, whereas justice requires it. "When the evidence consists of a document, there is a strict rule that it must be produced" (Laws of England, Vol. V. p. 92).

Mr. Fink also is wrong in stating that a "stool pigeon" must be a civilian. A "stool pigeon" is a person who acts as a decoy, and may be a plainclothes policeman or a civilian. Apparently in the Saanich case a member of the police force was employed to induce the accused to commit the offence of selling wine. If so, the authorities incited to, and abetted, the commission of the offence, and employed a decoy, contrary to traditions of British justice as laid down by eminent judges. Your correspondent's defence is as flimsy as it is unworthy. Surely to do right, because right is right, is wisdom in the scorn of consequence. I also dispute R.B.D.'s recent ungrammatical assertion that "the unemployed in Britain has been reduced to about normal proportions."

The actual official figures show that one worker out of five is unemployed, and if that is the best that capitalism can do in its most prosperous country, then clearly "the end of the road" is in sight. Even feudalism never failed quite so dismally. I also join issue with my old friend, Mr. MacKay, who avers that "British Socialism held power for some years." That party has never yet had a majority, and consequently when in office has never been in power. Mr. Lloyd George has held the whip. It was not the balancing of the budget that saved the situation; both parties admitted the necessity for increased taxation for that purpose. The situation was saved by going off the gold standard. This made it possible for Britain to compete on favorable terms in foreign markets, whereas there had been an immediate falling off in production of £100,000,000 in the year she went on to that standard. Further, the abandonment of one-sided free trade helped in the home market. Britain was not "forced off the gold standard by Socialism," for Socialism was non-existent; but the abandonment of the standard had for years been the essential pre-requisite of better trade. If Socialism brought this about, as Mr. MacKay asserts, it is entitled to the credit. But as a veracious student of history one is forced to reject his premises and his conclusion as being equally faulty, and to intimate that a writer so badly at sea over current events is not a safe guide into the mists of the far-distant past.

I must also correct Mr. Small's reference to my remarks at Sidney. I dealt with the financial troubles of the Dominion and the Province, and argued that it could only be a matter of time before their bonds went the way of the C.P.R. and other leading Canadian investments, and stated that although I was not directly affected, as I looked to foreign holdings to supply my future needs, yet for most people the serious question was, not what would happen if the C.C.F. got in, but what would happen if it did not. My objection, as previously explained, is to bungling and incompetence, to an insane and degrading system, that compels multitudes to live in want and destitution in an era of almost incredible plenty, and testifies daily to our criminal stupidity.

And where I differ from all these critics is in the realization that, as Whitehead shows in "Business Adrift," "We are living in the first period of human history for which the old assumptions are false."

A. B. SAUNDERS.
804 Foul Bay Road, Victoria, B.C., October 28, 1933.

FUEL OIL AND COAL

Sir,—As one who is vitally interested, may I ask, through your columns, what our political candidates intend doing about the fuel oil menace in British Columbia. I have no argument against the cleanliness and convenience of oil burners, but, looking at the situation from a broad point of view, if use of fuel oil continues to increase at the same rate as it has done in the past six years I am afraid this Island is going to be in a sorry mess as regards employment. The wood and coal industry probably employs more people directly or indirectly than any other business in this province, whereas 100 per cent use of fuel oil would cut the number about 75 per cent. Miners, towboat men, sackers, delivery men and office staffs would be thrown on the scrap heap, to say nothing of the garbage men and other accessories directly concerned.

Suppose our two largest mills in Victoria were to open up again and could not sell their millwood and sawdust, I will guarantee that in two weeks the wood would be piled so high that they would have to shut down again. Cut out the coal and Nanaimo would cease to be, or at least would be as bad as the city of Fernie is at the present time. The slogan, "Buy home products," does not carry much weight when it comes from merchants and manufacturers who do not apply it to themselves. We talk a lot about our natural resources, particularly our mines and forests, but they cease to be assets if they are not going to be developed and used. At the present rate of going I predict that in ten years the oil companies will not be able to sell gasoline here. No one will have any money to buy it.

M. McCAIG.
2708 Prior Street, Victoria, B.C., October 28, 1933.

"VOTING LIBERAL"

Sir,—In your contemporary I notice a letter signed by "Voting Liberal" which is full of adulation and praise for the speech of Hon. Ian Mackenzie. As one who was present at Mr. Mackenzie's meeting I cannot feel the same way. In my opinion his talk was mostly bluff and bluster and carried a note of insincerity. His viciousness in attack—as instanced by his references to the late W. J. Bowser—was uncalled for and contributed nothing towards the force of his argument.

I know that "Voting Liberal" will not agree with my view, but I am willing when the campaign is resumed to meet "Voting Liberal"—provided he or she will come out from the cover of a nom de plume—on any platform and debate the subject. I will be able, I am positive, to prove that, robbed of its oratorical effects, Mr. Mackenzie's speech was just bluff and bluster. Incidentally, I will expose a few stains on the white-washed record of the former Liberal administration.

HENRY KILPATRICK,
2630 Douglas Street, Victoria, B.C., October 26, 1933.

PROVINCIAL GAME DEPARTMENT

Sir,—A typical case of the activities of the Provincial Game Department is recorded in your columns yesterday. Two game wardens placed a stuffed pheasant in a field near Blenkinsop Road and then posted themselves to watch if anyone would take a shot at their decoy. They entrapped, as might be expected, three Chinamen. To any sportsman the case is "yellow," and the Chinese are the least part about it.

For the upkeep of this utterly useless department the sportsmen of the province have paid out over a million dollars during the past five years. It has not brought in one cent of revenue to the consolidated revenues of the province.

Again, I would urge the enrollment of sportsmen into rod and gun clubs (whereby each holder of a hunting and fishing licence becomes an unpaid game warden) the abolition of the ridiculous Game Department with its Lost Lagoon Fishery, its moth-balls and its stuffed pheasants, and the enforcement of the Game Act by the Provincial Police.

JOHN BOWEN-COLTHURST.
Milne's Landing, B.C., October 27, 1933.

PRONUNCIATION OF WORDS

Sir,—For the pronunciation of "patent" and "patriotism" I would refer Mr. John Spears, Cowichan Bay, to Chambers' Twentieth Century Dictionary. "Patent" may be pronounced "pa' tent" or "pat' - ent." "Patriotism" either "pa' tri - ot" or "pat'-riot." The United States radio announcer, and the lady candidate in Vancouver were, therefore, perfectly correct. Not a few "presumably" well-educated people pronounce the words in this way.

E. T. FARQUHAR.
1199 Victoria Avenue, Oak Bay, B.C., October 27, 1933.

Appointed to Post of Vice-President

W. M. PHILPOTT

Who has been appointed vice-president of Liberty Publishing Corporation of Canada, Limited. Mr. Philpott, a son of Rev. Dr. F. W. Philpott, is a native of Hamilton, Ontario, and began his publishing career with The Hamilton Spectator.

MAYNARD & SONS
AUCTIONEERS

Instructed, we will sell at our Salesroom, 731-733 Johnson Street, on

Wednesday, 1:30 P.M.

Furniture and Effects

Roll-Top Desk, Sectional Bookcase, Walnut Dining-Room Suite, Breakfast Room Suite, Oak Dining Furniture, nice Bedroom Furniture, Remington Typewriter, Book of over 2,000 Stamps, very good Porcelain Toilet, complete; also splendid White Enamel Wash Basin and Sink, etc., Steel Ranges and Heaters. Full particulars later.

Also Our Morning Sale at 10:30: Of Vegetables and Poultry, etc.

MAYNARD & SONS
Auctioneers G 5921

McPherson's Auction Sales

Important Auction Sale of High-Class Registered Jersey Cows and Heifers, Also Choicely Bred Grade Jersey Cows and Heifers and Pure-Bred Yorkshire Pigs.

Thursday, November 9
At 1 o'Clock Sharp

Having received instructions from J. B. Edwards, manager of the Miller Ranch at Metchosin, I will sell the entire herd of Purebred and Grade Cows and Heifers, including 11 head of high-producing registered cows, 12 head of registered heifers, 9 head of high-grade cows, 8 head of high-grade heifers (some of the cows are fresh, the others due November and December); 3 nice Yorkshire sows, with litters, two weeks old; 1 nice Yorkshire sow with 10, six weeks old (will sell separate); 4 nice Yorkshire sows, to farrow; 1 boar; 21 shoats, three months old.

Three of the litters will be sold with the sows, the others will be sold to suit purchasers.

The above herd of Jerseys represent the very finest of breeding, and have to their credit some marvelous records and show ring performance. Most of them are bred to Lindell Draconian (53917) A.R. 351, Class A.

A great opportunity is offered the public to select first-class foundation stock. They are all Dominion-tested. Full particulars with each animal. Apply to the Manager or Auctioneer for sale catalogue, or call at Buckle Service Station, close to the Bay. Terms Cash.

A. H. McPHERSON
Livestock Auctioneer, Victoria

Farm Auction Sale at Cobble Hill on

Tuesday, November 7
At 1 o'Clock Sharp

Having received instructions from Charles R. Sing, I will sell on the farm, Cherry Point Road, one mile from Island Highway, the following:

One team of exceptionally fine geldings, 6 and 7 years old, 2,800 lbs.; 1 set of harness; 1 Jersey cow, 5 years old, giving 45 lbs., test 6.2; 1 Jersey heifer, 2 years old (daughter), fresh September 25, giving 35 lbs., test 5.8; 1 Magnet Separator; 1 Mason & Risch Piano, cost $650; 20 tons of baled clover and timothy hay, extra quality; 2 tons baled straw; ½ ton blue stem wheat (high grade); ½ ton of Green Mountain high land potatoes; 100 boxes good Winter apples: Kings, Winter Bananas, Pippins, Jonathans, etc.; 1 double wagon, 3-inch tire, complete, box, hay rack; horse field cultivator and attachments; doubk-seated buggy, pole and shafts; barn cart; jumper; Planet Jr. seeder and cultivator and attachments; Bulldog fanning mill and sieves; McLaughlin-Buick engine, good shape; double-action 4-valve force pump; a lot of 1¼-inch piping; steel weighing beam, 500 lbs.; 12-gauge shotgun; a large assortment of farm tools and other things too numerous to mention. Terms Cash.

A. H. McPHERSON
Livestock Auctioneer, Victoria

Auction Sale of Exceptionally Good Jersey Cows and Heifers and Farm Machinery on

Wednesday, Nov. 8
At 1:30 o'Clock

Having received instructions from Frank Butler, Breeds Crossroad, near Experimental Farm, Sidney, I will sell 8 head of choicely-bred Grade Jersey Cows, fresh and to freshen, including:

Eight especially good Jersey heifers, rising 3 years old, ready to freshen; 1 Jersey bull, 18 months; a few veal calves; 100 Wyandotte pullets, also 25 Wyandotte and Rock cockerels; incubators and brooders; Fordson tractor, nearly new, and tractor plows, tandem disc harrow, and other farm machinery, tools, etc. Terms Cash.

A. H. McPHERSON
Livestock Auctioneer, Victoria

Auction Sale of Young Cows and Team of Horses on

Wednesday, Nov. 1
At 2 o'Clock

Having received instructions from Sohan Singh (Sam), Maplewood Road, close to Cook Street, I will sell 1 Jersey cow, 2 years old, due to freshen; 1 Jersey cow, 3 years old, fresh; 1 Jersey-Guernsey cow, 3 years old, due to freshen, 1 Holstein-Jersey cow, 3 years old, fresh six weeks; 1 small farm mare, 4 years old, single or double and saddle; 1 gelding, single or double. Terms Cash.

A. H. McPHERSON
Livestock Auctioneer, Victoria

Store Your Furniture With Stocker's Security Storage
Fire-Proof Rooms
Phone G8181
Packing, Crating, Moving

MAYNARD & SONS
AUCTIONEERS

Highly Important Sale OF Furniture and Furnishings

As Previously Announced, We Have Been Instructed by Mrs. Grace R. Pooley to Sell at Her Residence,

1337 Rockland Avenue

COMMENCING ON
NOVEMBER 16
And Continuing Each Day Until All Is S

NAPOLEON AND UNCLE ELBY

By Clifford McBride

POP

How an Artist Knows He's an Artist

By J. Millar Watt

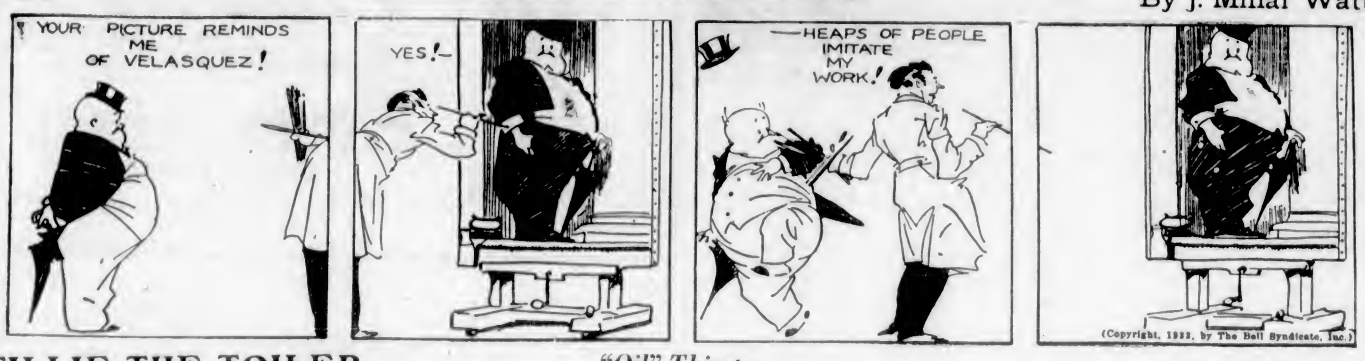

TILLIE THE TOILER

"Oil" Thirsty

By Westover

DIXIE DUGAN

We'll See, Too!

By J. P. McEvoy and J. H. Striebel

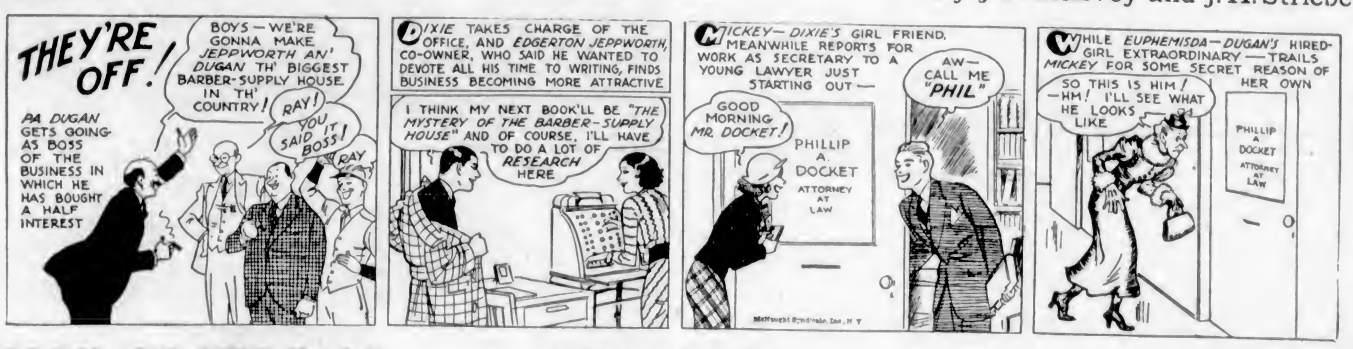

POLLY AND HER PALS

"Safety on Wheels"

By Cliff Sterrett

S'MATTER POP

But Call Him at the Old Address Tonight

By C. M. Payne

KRAZY KAT

By Herriman

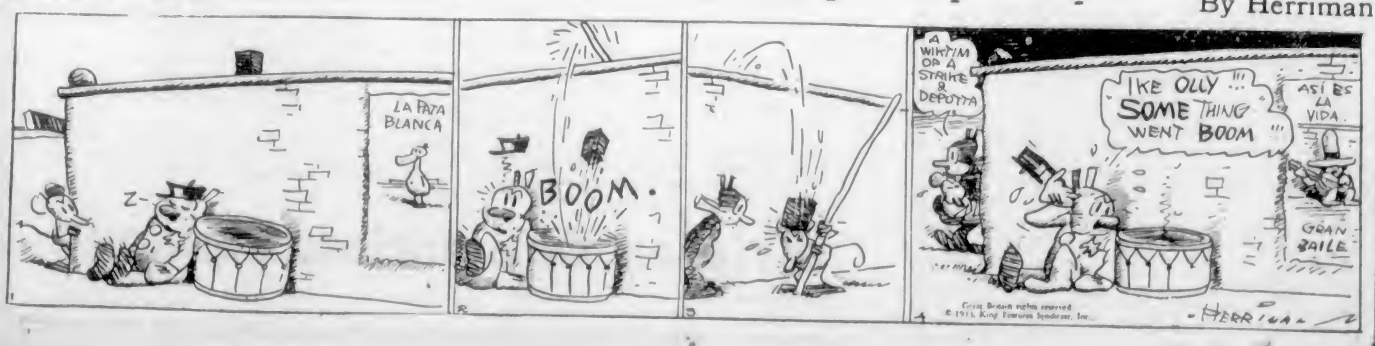

THE TUTTS . . . By Crawford Young

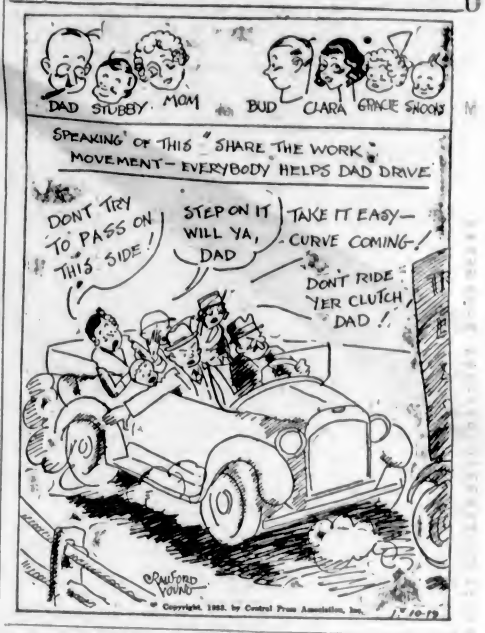

SNAPSHOTS OF A BOY STARTING FOR THE GAME

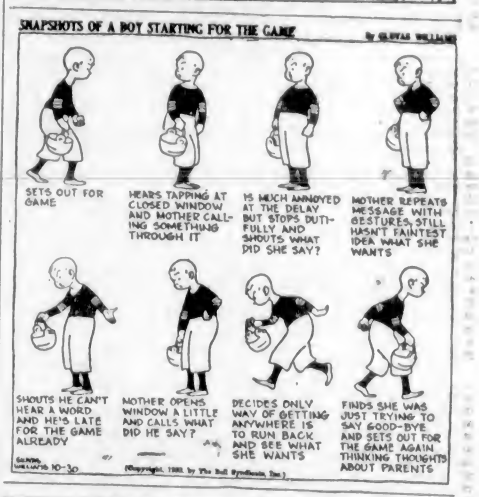

CULBERTSON on CONTRACT

By Ely Culbertson
World's Champion Player and Greatest Card Analyst

THE HOWELL DOUBLE

Since the widespread popularity of Howell match point duplicate play, several new expressions have come into use. One of these is the "Howell Double." In my opinion, this expression is merely the expert's alibi for any bad penalty double he makes—a double of a below-game contract, for example, which results in opponents' making game.

However, there is some logic to these light doubles, which, although they would be horrible in rubber bridge, must occasionally be made in match-point play. When you know that you can make a part-score contract, which with the fifty-point bonus, will score for you between ninety and 110 points, and the opponents overcall you, and you think you can defeat their contract, it is very often advisable to double After all, if you can score 110 points by bidding and making two spades, and instead defeat the opponents two tricks undoubled at three diamonds, you will score only 100 points and receive a very bad score on the board. However, if you double the opponents, even if it seems risky at the time, you can turn this bottom score into a top, and if the opponents fulfill their contract, in which case you almost automatically get a cold bottom, your score will probably not be much worse than if you had let them play the contract undoubled.

The following hand was played in the recent Individual Masters' Tournament:

South, Dealer.
Neither side vulnerable.

North: ♠ Q 10 8 ♡ 9 6 4 2 ◇ 8 4 ♣ K J 9 6
West: ♠ A J 5 2 ♡ Q 8 7 5 ◇ A 2 ♣ 10 3 2
East: ♠ 6 ♡ K J 10 3 ◇ K Q 10 9 7 6 ♣ 8 5
South: ♠ K 9 7 4 3 ♡ A ◇ J 5 3 ♣ A Q 7 4

The bidding: (Figures after bids refer to numbered explanatory paragraphs.)

South	West	North	East
1♠	Pass	1NT	Pass(1)
2♣	Pass	2♠	3◇
Dbl.(2)	Pass	Pass	Pass

1. East decides to await developments. If the opponents play the hand at no trump he does not mind defending. If the opponents, however, stop at a low suit contract he will then enter the bidding.

2. "The Howell double." Bad as the species is, this is one of its poorer examples. With a partner who has shown no indication of strength whatsoever, South is decidedly optimistic in hoping to take five tricks.

South, however, did actually take his five tricks by an amazing defence. He opened his singleton ace of hearts, and a look in the dummy told him that the only hope of putting his partner in twice for ruffs was in the club suit. He knew from the bidding that East almost surely must have six diamonds and four hearts and also one spade, as North with four spades would probably have raised the spade suit immediately rather than bid one no trump. Therefore, East could have only two clubs, and North must have the remaining four despite his having shown a preference for spades during the bidding. This preference for spades shown by North could be accounted for by the fact that the North player wished to give his partner one slight further chance without showing too much strength.

Accordingly South decided that if two ruffs were to be obtained he must put his partner in with clubs on the first two rounds of that suit. To trick two he led a low club, North winning with the king, and a heart was returned and ruffed by South. South now decided to gamble upon finding the knave of clubs in his partner's hand, reasoning that he did not care if the opponents made an overtrick as well as their contract, as three diamonds doubled would be an unquestioned bottom on the board with or without the overtrick. Therefore, to trick four another low club was led, and South's gambling play was rewarded. North's knave of clubs held, and a second heart ruff provided the setting trick. A distinctly bad double in this instance was rewarded, due to a very fine gambling defence. Despite his very good play, I really do not think the South player deserved his top score on the board.

TUESDAY'S HAND

If North plays the hand below at a contract of six no trump, how should he play the hand to fulfill his contract?

North, Dealer.
Both sides vulnerable

North: ♠ 10 4 ♡ Q J 7 6 ◇ K J 9 7 ♣ K 6 2
West: ♠ 9 6 5 ♡ 4 3 2 ◇ 5 4 ♣ J 7 5 4 3
East: ♠ A J 8 3 ♡ 9 8 ◇ Q 8 6 2 2 ♣ 10 9
South: ♠ K Q 7 2 ♡ A K 10 6 ◇ A 10 ♣ A Q 8

The hand will be discussed in Tuesday's article.

"TO BREAK A BUTTERFLY ON THE WHEEL."

"Will you please let me know, if possible, the correct use and origin of the expression 'to break a butterfly on the wheel'?"

The phrase is employed with reference to using an instrument or a method more powerful or rigorous than is necessary for the purpose in question. It is in allusion to the old method of torture by breaking people's bones on a wheel.

The authorship of the phrase in the sense in which we use it today is by the great English poet Pope, in whose Prologue to the Satires we find it as follows:

"Satire or sense, alas! can Sporus feel? Who breaks a butterfly upon a wheel?"

The planet Venus has no satellites.

PERMANENT WAVE 2.50
With INDESTRUCTIBLE CURLS
8 Months' Guarantee
E 6523
KRESS' Beauty Shoppe
Reg. $7.50
1104 Douglas Street

GIVES DECISION IN STORE BLOCK

Mr. Justice Fisher Decides Plaintiffs Are Entitled to Promis Building

Mr. Justice A. I. Fisher, of the Supreme Court, has decided in the action respecting the ownership of the Promis Block in this city in favor of the plaintiffs, who were represented in the proceedings here by A. G. Col, as administrator of the wills of certain of the parties.

The case was a complicated one which had been tried in the California courts before being transferred to the courts of this country for final decision. The parties to the action were residents of California, but the property being in Canada, the final decision of the Canadian courts was that the action should be tried here.

GIVES JUDGMENT

In a very exhaustive judgment, Mr. Justice Fisher sums up his decision as follows:

"There will be a declaration, therefore, that the defendant, G. E. Duke, obtained the conveyance of the Victoria property and registration of the title thereof by fraud, that the transfer of the said property from the said G. E. Duke to his co-defendant, Margaret Duke, should be set aside as made without consideration and fraudulently for the purpose of defrauding the plaintiffs, and the property should be vested in the plaintiffs subject to the existing mortgage and lease, but free and clear of the said contract of sale hereby declared rescinded with an accounting from the defendants of the proceeds of such mortgage with credit given as aforesaid; and of the rents and profits of the said property and judgment for the amount found due on the taking of the said account."

QUESTION OF COSTS

In dealing with the question of costs, His Lordship decided that in view of the amendment made during the progress of the case whereby two out of the five original plaintiffs were struck out and A. C. Col added as plaintiff as administrator under the will of Oscar Promis and also administrator of the will of Sophia Promis, the defendants should pay three-fifths of the costs of the plaintiffs.

The plaintiffs in the action were Josephine Andier, Augusta Col, Mary Gillespie and A. C. Col, as administrator of the two estates of Oscar Promis and Sophia Promis. The defendants were G. E. Duke, Margaret Duke and the Standard Realty Company.

In the action Alfred E. Bull, K.C., appeared for the plaintiffs, and A. D. Crease for the defendants.

Military Activities

5th B.C. COAST BRIGADE, C.A.

Parades—All units of the brigade will parade at the Armories on Tuesday, October 31, 1933. Fall in at 7:55 p.m. Dress, Mufti. A detachment will be picked from this parade to take part in the Remembrance Day parade on November 11.

Remembrance Day Parade—A picked detachment of the brigade will parade on Saturday, November 11, 1933, at the Armories to take part in the Remembrance Day service. Fall in at 9:30 a.m. Dress, full service dress (decorations to be worn). The band will attend. Parade to be in position at the War Memorial at 10:25 a.m. Officer commanding parade, Major M. A. Kent.

Time Gun—The O.C. 58th Field Battery will detail a section (two gns) for firing of time gun at 11 a.m. and 11:02 a.m., November 11, 1933, and will make arrangements for transportation of guns and the drawing of ammunition. The band of the 5th B.C. Coast Brigade is detailed as duty band. Uniforms will be re-issued on Friday, November 3.

C.A.A. Competition Results—Artillery Signalling 55th Heavy Battery, C.A.: First prize, $5, L.-Bdr. H. F. Freemantle. Tied for second prize, $3.50, L.-Sgt. J. R. Archer; $3, Gnr. C. Clarke. Fourth prize, $2.50, Gnr. W. Bowers. Fifth prize, $2, Gnr. D. Stewart. Sixth prize, $1, Sgt. T. W. Clabon. Qualified: Gnr. F. G. Hooper, G. D. Elliott, C. Harris, F. R. Hooper.

56th Heavy Battery, C.A.: First prize, $5, Gnr. J. A. Anderton.

Gun Laying—55th Heavy Battery, C.A.: First prize, $5, L.-Sgt. J. McGrath. Second prize, $3.50, L.-Sgt. H. M. Hatcher. Third prize, $3, Sgt. T. G. Custance. Fourth prize, $2.50, Bdr. J. C. Smirl. Fifth prize, $2, L.-Sgt. J. R. Archer. Sixth prize, $1, Sgt. D. H. Hockley. Qualified: Sgt. G. A. Zala, Bdr. F. H. Foster, Sgt. T. W. Clabon, L.-Sgt. J. Lowther, Gnr. G. H. Barker, Sgt. W. R. Nunn, L.-Bdr. A. O. Bennallack.

56th Heavy Battery, C.A.: First prize, $5, Sgt. J. Atkin. Second prize, $3.50, Bdr. A. F. Caldwell. Third prize, $3, L.-Sgt. J. H. Newman. Fourth prize, $2.50, L.-Sgt. R. Ireland. Fifth prize, $2, Bdr. J. F. Walter. Sixth prize, $1, L.-Sgt. J. E. Chipper. Qualified: L.-Bdr. S. Brown, Gnr. J. R. Malloch, Gnr. G. M. Warren, L.-Bdr. E. Seedhouse.

Height Finding—2nd Anti-Aircraft Section, C.A.: First prize, $5, Gnr. M. Rycroft. Second prize, $4, Gnr. R. McDonald. Third prize, $3.50, Gnr. A. McLean. Fourth prize, $3, Gnr. G. Nicholas. Fifth prize, $2.50, Gnr. A. Gardiner.

Instrument Men—2nd Anti-Aircraft Section, C.A.: First prize, $6, L.-Sgt. E. B. McLean. Second prize, $4, Gnr. M. Rycroft. Third prize, $2, Gnr. R. E. McDonald.

Gun Laying—2nd Anti-Aircraft Section, C.A.: First prize, $5, Bdr. J. Wormald. Second prize, $4, Gnr. M. Rycroft. Third prize, $3.50, Gnr. G. Beschizza. Fourth prize, $3, Gnr. R. McDonald. Fifth prize, $2.50, Gnr. J. Winger. Qualified: Gnr. G. Nicholas, Gnr. A. McLean, Gnr. E. Stevens, Gnr. A. Gardiner, Gnr. P. Stevens.

Range Finding—56th Heavy Battery, C.A.: First prize, $5, L.-Sgt. G. Holmes. Second prize, $3, L.-Bdr. D. Dickerson. Third prize, $3, Bdr. W. Cartwright. Fourth prize, $2.50, L.-Sgt. W. H. Anderton. Fifth prize, $2, L.-Bdr. T. Gautler.

Artillery Signalling—2nd Anti-Aircraft Section, C.A.: First prize, $6, Gnr. R. E. McDonald.

Range Finding—55th Heavy Battery, C.A.: First prize, $5, L.-Bdr. C. G. Kirchin. Second prize, $3.50, Sgt. R. W. Tomlinson. Third prize, $3, Sgt. W. Easson. Fourth prize, $2.50, Sgt. T. W. Clabon. Fifth prize, $2, Sgt. C. O. Fensham.

Notice—The W.O's and sergeants' mess will hold a dance in the Armories on Wednesday, November 1, 9 till 1 a.m. Invitations may be had from any member of the mess.

S. R. BOWDEN,
Captain and Adjutant,
5th B.C. Coast Brigade, C.A

17th FORTRESS COMPANY

Orders for week ending October 31, 1933, No. 29, by Captain J. H. McIntosh, C. of C.E., officer commanding 17th Fortress Company, Corps of Canadian Engineers, Esquimalt.

Parades—The 17th Fortress Company, C. of C.E., will parade at company headquarters on Tuesday, October 31, 1933, at 8 p.m. 8 to 8:30 p.m., drill (squad); 8:30 to 9:15 p.m., knotting and lashing; 9:15 to 10 p.m., erection of gyns, sheers and derricks.

Duties—To be orderly sergeant for ensuing week, Sergt. W. Davidson, C. of C.E.

J. H. McINTOSH,
Captain, C. of C.E.
Officer Commanding 17th Fortress Company, C. of C.E.

1st BN. CANADIAN SCOTTISH REGIMENT

Battalion orders by Lieut.-Col. Brooke Stephenson, officer commanding.

Duties for week ending November 4, 1933: Orderly officer, Lt. A. C. Butchart; orderly sergeant, A.-Sgt. K. Morris; orderly corporal, Cpl. E. B. Steel. Next for duty: Orderly officer, Lt. L. Henderson; orderly sergeant, A.-Sgt. P. S. White; orderly corporal, Cpl. T. Beckwith.

Parades—Monday, October 30, the battalion will parade at 8 p.m.; dress, drill order. Inspection by the O.C. Squad drill and manual of arms under company arrangements. 8:45 p.m., "A" Co. will use the miniature range. Thursday, November 2: Sports and miniature range.

Attestations—1505 Dickerson, Pte. H. D., 26-10-33.

Promotions—To be sergeant: 780 A.-Sgt. G. H. Skinner, 16-10-33. To be drum sergeant-instructor: 952 A.-Sgt. J. I. Goe, 16-10-33. To be corporal: 1273 L.-Cpl. T. F. Beckwith, 16-10-33.

Leave of absence is granted to the following officers and N.C.O.: Major S. Henson, from 23-10-33 to 5-11-33; Lieut. H. L. Lamb, from 23-10-33 to 31-12-33; Sgt.-Bugler B. Drysdale, from 26-10-33 to 26-6-34.

Discharges—1365 Cpl. L. Maclean, 1356 Cpl. J. Dodson, 1354 Pte. W. Jackson (all 26-10-33).

D. O. THOMAS,
Capt. and A.-Adj. for Officer Commanding.

11th MACHINE GUN BN., C.M.G.C. "A" Company

Company orders, the Armories, Bay Street, Victoria, B.C.

Duties—Orderly officer for week ending November 4, 1933: 2nd Lt. H. Buss; next for duty, Lt. H. T. Scott; orderly sergeant for week ending November 4, 1933, Cpl. L. G. Baker; next for duty, Cpl. H. Gray.

Parades—The Company will parade at 8 p.m., Tuesday, October 31, 1933.

Training—Training on Tuesday, October 31, will be as follows: 8 to 8:35 p.m., immediate action; 8:45 to 9:15 p.m., gun drill; 9:25 to 9:55 p.m., care and cleaning.

R. H. W. CLOWES,
Major.
O.C., "A" Company, 11th M.G. Bn., C.M.G.C.

Notice — The sergeants of this company are notified that a meeting of the Sergeants' (composite) Mess will be held on Friday, November 3, at 10 p.m.

No. 11 MAINTENANCE COMPANY, C.A.S.C.

Company orders for week ending Saturday, November 4, by Major H. L. Rose, officer commanding.

The company will parade on Tuesday, October 31, at the Armories, at 8 p.m. sharp, for drill and range discipline, under 2nd Lieut. E. Housley. Lecture on Indents and Issues by Capt. R. H. Green, and lecture on I.C. Engine by Major H. L. Rose. Dress, drill order.

The following N.C.O.'s having received instruction in the driving of mechanical transport vehicles are now qualified: Sgt. C. E. Stroud, Acting-Sgt. J. T. Flood, Acting-Cpl. H. Simpson.

Notice—There will be a meeting of the Sergeants' (Composite) Mess on Friday, November 3, at 8 p.m. This meeting is to be regarded as a parade by all concerned.

J. F. S. CLARK, 2nd Lieut.,
For Officer Commanding No. 11 Maintenance Co., C.A.S.C.

11th DIVISIONAL BAGGAGE COMPANY, C.A.S.C.

The Company will parade on Tuesday, October 31, at the Armories, Bay Street, at 8 p.m. Dress, drill order. Schedule: Drill; lecture on Indents and Issues by Capt. R. H. Green, and a lecture on the I.C. Engine by Major H. L. Rose. A few recruits can be taken on the strength of this company. Those men who have not been present at any parade this season will turn in their uniforms and equipment at this parade without fail.

ERIC HOUSLEY, 2nd Lieut.,
Officer Commanding.

No. 13 FIELD AMBULANCE, C.A.M.C.

Orders by Lieut.-Col. M. W. Thomas, officer commanding.

The unit will parade at the Armories, Bay Street, on Tuesday, October 31, at 8 p.m. Dress: Drill order. A lecture on first aid will be given by Capt. S. G. Kenning.

Notice—A meeting of the composite sergeants' mess will be held on Friday, November 3, at 8 p.m. All members to attend.

H. DAVENPORT,
Captain and Acting Adjutant.

Pioneer Judge Sketches Early Days In Province

W. W. Spinks, Former County Court Judge, Writes Most Interestingly of Happenings When British Columbia Was Young

THE story of British Columbia is a glamorous one. Its rapid development from the wilderness has crowded into a comparatively short space all those colorful phrases that combine to form the complete development of modern civilization. The rapid transition from the primitive to present-day conditions has taken place within the memory of many persons who, fortunately, are still with us. They have seen wonders performed, and the stories that they relate of experiences in the earlier days of our progress are well worth recording. It is too bad that more of such records are not preserved.

In this respect it is with gratification that British Columbians will welcome a modest volume just published by The Ryerson Press from the pen of William Ward Spinks, for many years County Court judge in the Interior. Judge Spinks, whose long experience at the bar and on the bench gave him a rare opportunity of coming into intimate contact with interesting persons and exciting incidents, has done a service to British Columbia. It is to be hoped that he will add to the collection of excellent stories that he has offered in "Tales of the British Columbia Frontier." The sample—if the book may be so termed—of his really fine writing contained in the present volume creates a desire for more of the same kind of stories.

HUMAN STORIES

The stories—eleven in number—are mostly of incidents that he was in some way associated with and the balence with which he was acquainted. Judge Spinks has the ability to make his characters live. They are human, and the reader feels that he knows them well. The stories, simply told, have a distinct charm, the continuity is well maintained and the plots interesting.

There is a fine thread of humor in Judge Spinks' writings, and perhaps just a proper amount of gentle satire. Bothe of these qualities are admirably displayed, as well as a tender sympathy, in his tale of how the famous Okanagan chief Kalamalka adopted Christianity. The kindly priest—a simple-hearted devout man, whose memory is still revered in the Interior valleys—was anxious to baptize the old warrior, who was also eager to accept a place in the membership of the church. But Kalamalka had four wives. He was told to dismiss three of them. He could not find it in his heart to prefer one of the old women to another, so eventually he compromised by putting all four aside and marrying a young one.

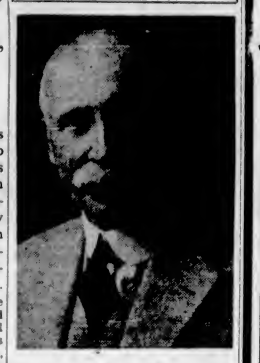

W. W. SPINKS
former County Court Judge, who has written a splendid book on early days in the Interior.

"FATHER PAT"

No more touching tribute could be paid to the memory of "Father Pat"—the Anglican priest who is still regarded almost as a saint by miners who toiled in Rossland in the nineties—than the simply told story of the death of Black Mike. Father Pat Irwin was a man among men. His character, his self-sacrificing devotion, his practical Christianity and his vast humanity are indicated in the tale.

An amusing story of a cattle rustler from across the border who found that the law in British Columbia was made to be respected is well told.

The experiences of Judge Spinks on coming to the province, and glimpses of his life here, are admirably portrayed.

Space will not permit reference to all the fine sketches. They should be read by every person who is at all interested in the romance of British Columbia.—B. A. M.

Radio Programmes

Summary of Schedule of Victoria and Other Pacific Coast Stations

TODAY

9:45 p.m.—Nicholas Murray Butler, noted American educationist, inaugurates new series of programmes exchanged between Europe and United States under the general heading of "The United States and Europe." KOL, KVI.

11:30 p.m.—Featuring "I Never Said I Loved You," Jan Garber and his distinctive music will be presented over National lines from Chicago. KOMO.

12 noon—Alfred Wallenstein, first cellist with the New York Philharmonic Symphony Orchestra will be heard as soloist when Bruno Walter, distinguished German conductor, directs the famous musical aggregation over coast-to-coast Columbia and Canadian Radio Commission networks. CRCV, KOL, KVI.

3:45 p.m.—"Engineering Thrills," a new programme dramatizing the construction of mammoth engineering undertakings during the past century. KOMO.

4 p.m.—Johnny Morris, Alice Joy and Vincent Lopez' Orchestra in fast-moving half-hour of varied selections. KOMO.

4:30 p.m.—Joe Penner continues his endless search for an answer to his question, "Wanna Buy a Duck?" while Ozzie Nelson and Harriet Hilliard supply the music. KOMO.

5 p.m.—Ruth Etting, popular Broadway show girl, sings, by request, "Just a Year Ago Tonight," as feature of programme with Jimmy Durante and Rubinoff and his orchestra. KOMO.

6 p.m.—"The Seven Star Revue," featuring Nino Martini, who sings "By the Bend of the River." Others to be heard include Ted Husing, Vagabond Glee Club, Julius Tannen, Jane Froman and Erno Rapee's dance orchestra and symphonic organization. KOL, KVI.

1 p.m.—Mary (Mae West) Livingstone, Frank Parker, Eloise Havrilla, Frank Black's orchestra and Jack ("Hello Again") Benny in gala revue. KOMO.

8:30 p.m.—"Cash at the Graveside," a humorous story of an old prospector who drove around Death Valley in a hearse, dramatized in the true story series of "Death Valley Days." KOMO.

9 p.m.—A weird tale of a frenzied train ride across an unsafe bridge will be told by Harold P. Burdick, the Ghost Adventurer, in his programme of "Do You Believe in Ghosts?" Today's story is entitled "Doctor's Special." KOMO.

MONDAY

5:30 p.m.—Introduced by his new theme, "loveliness," Bing Crosby presents his third programme in new series, assisted by a mixed chorus and orchestra, under direction of Lennie Hayton, KOL, KVI.

6 p.m.—The Canadian Radio Commision's bi-weekly presentation of "Hour of Gaiety and Romance," with Jean Haig, Billy Bell, Stanley Maxted and Wishart Campbell as soloists, and Percy Faith's orchestra, CRCV.

6:30 p.m.—"Shinin' With the Sun," a new popular ditty will be sung by Gertrude Nelsen, exotic contralto, when she appears in the "Big Show" with Isham Jones' orchestra, and Lulu McConnell, the fast-talking comedienne, KOL, KVI.

7:00 p.m.—Wayne King and his orchestra in half-hour broadcast of soothing waltz selections, KOL, KVI.

7:15 p.m.—Luig Romanelli and his King Edward Hotel orchestra, from Toronto, CRCV.

9:00 p.m.—With Cliff Soubier as the barker, the Morin Sisters, and the King's Jesters as vocalists, and Harold Stokes' orchestra, the "Side Show" has its inaugural broadcast over coast-to-coast National lines, KOMO.

Sunday's Programme

CFCT, Victoria (1450 Keys.)
11:00 a.m.—Christ Church Cathedral.
7:00 p.m.—Miniature Concert.
7:30 p.m.—Christ Church Cathedral.

CJOR, Vancouver (1216 Keys.)
2:00 p.m.—Symphony Hour.
3:00 p.m.—Musical Programme.
3:15 p.m.—Foursquare Gospel.
4:15 p.m.—Gus Dawson.
4:30 p.m.—Musical Programme
5:00 p.m.—Crasy Crystal Balladier.
5:15 p.m.—British Israel Programme.
6:00 p.m.—Musical Programme.
7:15 p.m.—News Broadcast.
7:30 p.m.—Christ Church Cathedral.

CKWX, Vancouver (1010 Keys.)
1:00 p.m.—Recordings.
4:30 p.m.—Organ programme.
5:00 p.m.—Twilight Reveries.
5:30 p.m.—Studio Programme.
6:00 p.m.—Leckie Programme.
6:30 p.m.—Studio Programme.
6:60 p.m.—Organ Programme.
8:00 p.m.—Home Hour of Music.
10:00 p.m.—Safety Specialists.
11:00 p.m.—Studio Programme.

CRCV, Vancouver (1100 Keys.)
11:00 a.m.—Grenadier Guards Band.
11:30 a.m.—Address—Mayor Ralph Webb.
11:40 a.m.—Concert Programme.
12:00 noon—New York Philharmonic Orch.
2:00 p.m.—Vesper Hour.
3:00 p.m.—Address: Hon. A. Duranleau, Minister of Marine.
5:55 p.m.—Canadian Press News
6:00 p.m.—Address: Rt. Hon. R. B. Bennett, Prime Minister
6:00 p.m.—Musical Comedy.
7:15 p.m.—Chateau Laurier Musicale.
7:30 p.m.—Canadian Press News
7:35 p.m.—St. Mary's Singers.
8:00 p.m.—Twilight Echoes.
8:30 p.m.—Electrical Transcriptions.
8:40 p.m.—News Flashes.
8:00 p.m.—Home Hour of Music.

CKMO, Vancouver (1410 Keys.)
8:30 a.m.—Sunrise Programme
9:00 a.m.—Spencer's Programme.
8:00 p.m.—British Empire Programme.
8:00 p.m.—Prince of Rhythm.
11:30 p.m.—Midnite Prowl.

CANADIAN RADIO COMMISSION NETWORK
11:00 a.m.—Grenadier Guards Concert.
11:30 a.m.—Talks by Canadian Mayors Mayor R. H. Webb (Winnipeg).
11:40 a.m.—Concert Programme from Montreal.
12:00 noon—New York Philharmonic Orchestra (C.B.S.).
2:00 p.m.—Vesper Hour from Winnipeg.
3:00 p.m.—Canada's Development of Docks and Harbors.
5:55 p.m.—C. P. News (Mid-West netw.).
5:55 p.m.—Can. Press News (B.C. netw.).
6:00 p.m.—Federal Charities Appeal: Premier R. B. Bennett, speaker
8:05 p.m.—Musical Comedy from Toronto
7:00 p.m.—Chateau Laurier Musicale.
7:30 p.m.—Canadian Press News.
8:00 p.m.—Twilight Echoes from the Fireside (from Regina).

N.B.C.-KGO NETWORK
(KHQ, KOW, KFI, KGO, KOMO, KJR)
8:00 a.m.—Hall and Gruen, pianists.
8:15 a.m.—Major Bowes' Capitol Family.
8:15 a.m.—Seeing the Other Americas.
8:30 a.m.—Radio City Concert.
10:30 a.m.—Highlights of Bible
11:00 a.m.—Commodores.
11:30 a.m.—Yess Foamers.
12:00 noon—Lady Esther Serenade.
12:30 p.m.—Radio Pulpit.
1:00 p.m.—Piddlers Three.
1:15 p.m.—Wildroot Institute.
1:30 p.m.—Sentimental Concert.
2:00 p.m.—Friendly Hour.
3:30 p.m.—Grand Hotel (dram. sketch).
3:00 p.m.—Catholic Hour.
3:30 p.m.—Miss Willie Bird.
3:45 p.m.—Engineering Thrills.
4:00 p.m.—Vincent Lopez' Orchestra and Alice Joy.
4:30 p.m.—Bakers Broadcast.
5:00 p.m.—Ruth Etting, Jimmie Durante and Rubinoff's Orchestra.
6:00 p.m.—Manhattan Merry-Go-Round.
6:30 p.m.—Amer. Album Familiar Music.
7:00 p.m.—Jack Benny, Mary Livingstone; Frank Black's Orchestra.
7:30 p.m.—Interview, Col. L. McH. Howe.
7:45 p.m.—Mobilization for Human Needs.
8:15 p.m.—Jules Lande, violinist.
8:30 p.m.—Death Valley Days (drama).
8:00 p.m.—Do You Believe in Ghosts?
8:15 p.m.—Reader's Guide, J. H. Jackson.
9:30 p.m.—Carlos Molina's Tango Orch.

Records Glamor of Early Days

10:00 p.m.—News Flashes.
10:15 p.m.—Paul Carson, organist.
11:00 p.m.—Kay Kyser's Bal Tabarin Or.

C.B.S.-DON LEE NETWORKS
(KVI, KFRC, KOIN, KSL, KOL)
7:00 a.m.—Church of the Air.
8:00 a.m.—Rhoda Arnold, Buckley's Orch.
8:30 a.m.—Mormon Tabernacle Choir.
9:30 a.m.—Madison Ensemble.
9:45 a.m.—Nicholas Butler.
10:00 a.m.—C.B.S. Church of the Air.
11:00 a.m.—Broadway Melodies.
11:30 a.m.—Georgians Male Quartette.
12:00 noon—Symphonic Hour.
3:00 p.m.—Rabbi Magnin.
2:15 p.m.—Professor Lindsley.
2:15 p.m.—Vera Van (contralto).
2:30 p.m.—Dick Aurandt (organ).
2:45 p.m.—Sweeten's Little Concert.
3:00 p.m.—Chicago Knights.
3:00 p.m.—Islanders.
3:30 p.m.—Smiling Ed McConnell.
3:45 p.m.—Robison's Syncopated Sermons
4:00 p.m.—Mildred Bailey.
4:15 p.m.—Gauchos.
4:30 p.m.—Current Events
4:45 p.m.—Between the Bookends.
5:00 p.m.—Freddie Rich Entertains.
6:00 p.m.—Seven Star Review.
7:00 p.m.—Angelo Patri, Your Child.
7:30 p.m.—Quiet Harmonies.
7:30 p.m. (7:6) All Star Revue.
7:45 p.m.—Mobilization for Human Needs.
8:15 p.m.—Cathedral Madeleins.
8:30 p.m.—Vincent Lopez' Orchestra.
9:45 p.m.—Keeley Programme
8:00 p.m.—The Marrymakers.
10:00 p.m.—Gus Arnheim's Orchestra.
10:30 p.m.—Ted Fio Rito's Orchestra.

Monday's Programme

CFCT, Victoria, B.C. (1,450 keys)
8:00 a.m.—Too o' the Morning.
8:15 a.m.—Timely Topics, Dr. Davies.
8:30 a.m.—Birthday Party.
9:00 a.m.—"By Request."
12:00 noon—Concert Melodies.
12:15 p.m.—"How Many Tons of Blood Pass Through Your Heart Every Day?"
12:30 p.m.—Professor "X," graphologist.
6:00 p.m.—Rhythm Favorites.
6:30 p.m.—"All-Star Parade."
7:30 p.m.—Today's Tempo.
8:00 p.m.—Colonist News Flashes.
12:00 m.n.—Midnight DX Club.

CJOR, Vancouver, B.C. (1,216 keys)
4:00 p.m.—Talk, Lighting.
4:05 p.m.—Musical Programme.
6:00 p.m.—Crazy Crystal Balladier.
6:15 p.m.—Musical Programme.
6:30 p.m.—Programme.
6:45 p.m.—News Broadcast.
7:00 p.m.—Cream of Nujol.
7:05 p.m.—Investment Counsel
7:30 p.m.—Foot So-Port Melodies.

CKWX, Vancouver, B.C. (1,010 keys)
4:30 p.m.—Tea Hour.
5:00 p.m.—Recordinas
5:30 p.m.—Announcements and Music.
6:00 p.m.—Studio Programme.
6:30 p.m.—Market Service.
6:35 p.m.—Studio Programme.
6:45 p.m.—Happy Family.
7:00 p.m.—Financial Review
7:15 p.m.—Jane Gray, numerologist.

CRCV, Vancouver, B.C. (1,100 keys)
5:00 p.m.—Musical Comedy Selections.
5:30 p.m.—Variety Programme.
5:55 p.m.—Canadian Press News.
7:00 p.m.—Symphonic Extracts.
6:00 p.m.—Hour of Gaiety and Romance
7:30 p.m.—Canadian Press News.
7:35 p.m.—Lulai Romanelli's Orchestra.
7:45 p.m.—Farmer's Talk, J. B. Munro, Deputy Minister of Agriculture.
8:00 p.m.—Musical Cavalcade.
8:30 p.m.—News.
8:45 p.m.—Political Talk.
9:00 p.m.—Heart Songs, Colin Ashdown.
9:15 p.m.—Rudolph's German Band.
9:30 p.m.—Moonlight on the River.
10:00 p.m.—Vancouver Theatre of the Air
10:30 p.m.—Venetians, quartette.

CKMO, Vancouver, B.C. (1,410 keys)
4:30 p.m.—Dance Recordings.
5:00 p.m.—Troubadours.
5:30 p.m.—Merry Marriners.
5:45 p.m.—The Passers-By.
6:00 p.m.—British Empire Programme.
7:30 p.m.—Dr. Lyle Telford.
8:00 p.m.—Viennese Trio, Elisabeth Rhodes, soprano.
8:30 p.m.—B.C. Teachers' Federation.
11:30 p.m.—Midnite Prowl.

CBC NETWORK
8:00 p.m.—Hour of Gaiety and Romance
7:30 p.m.—Canadian Press News.
7:35 p.m.—Lulai Romanelli's Orchestra.
8:00 p.m.—Musical Cavacade.
8:00 p.m.—Heart Songs by Colin Ashdown
8:15 p.m.—German Band, Moose Jaw.
8:36 p.m.—Moonlight on the River, Jack Dale, tenor, Al. Smith, piano, from Regina.

NBC-KGO NETWORK
KHQ-KOW-KFI-KGO-KOMO-KJR
8:15 a.m.—Home Economics Talk.
9:30 a.m.—Arlon Trio.
10:00 a.m.—Organ Concert.
10:30 a.m.—Woman's Magazine of the Air
11:30 a.m.—Babes in Hollywood.
11:45 a.m.—Words and Music.
12:00 noon—Sax Appeal.
12:15 p.m.—Western Farm and Home Hour
1:00 p.m.—Betty and Bob, dramatic sketch
3:00 p.m.—Al Pearce and His Gang.
3:00 p.m.—Waldorf Astoria Orchestra.
3:30 p.m.—Irene Beasley.
3:45 p.m.—Horsesense Philosophy.
4:00 p.m.—Dance Masters.
4:15 p.m.—Bavarian Ensemble.
4:30 p.m.—Arlon Trio.
4:45 p.m.—Piano Pals.
5:00 p.m.—Mindways: Stories of Human Behavior.
5:15 p.m.—Two Men and a Maid.
5:30 p.m.—Billy Bachelor.
5:45 p.m.—Little Orphan Annie.
6:00 p.m.—Eileen Piazotti, soprano.
6:15 p.m.—Chester Rawell.
6:30 p.m.—Just Around the Corner.
7:00 p.m.—Carnation Contented Programme.
7:30 p.m.—Ernie Smith's Orchestra.
8:00 p.m.—Amos 'n' Andy.
8:15 p.m.—Poet Prince.
8:30 p.m.—Stars of the West.
9:00 p.m.—Side Show.
9:45 p.m.—Pun That's Contagious.
10:00 p.m.—News Flashes.
10:15 p.m.—Beban's Orchestra.
11:00 p.m.—Ambassador Orchestra.
11:30 p.m.—Arlon Instrumental Trio.

CBS-DON LEE NETWORK
KVI-KFRC-KOIN-KSL-KOL
9:00 a.m.—Voice of Experience.
8:15 a.m.—Gypsy Nina.
8:30 a.m.—Concert Miniatures.
10:00 a.m.—George Hall's Orchestra.
11:00 a.m.—Mischa Raisinsky's Ensemble.
11:15 a.m.—Hawaiian Serenaders.
11:30 a.m.—Captivators.
11:45 a.m.—Ann Leaf at the Organ.
12:15 p.m.—Voice of Experience.
12:30 p.m.—American Education Week.
1:00 p.m.—Harriet Cruise and Orchestra.
1:30 p.m.—Columbia Artists' Recital.
8:00 p.m.—Happy-Go-Lucky Hour.
8:00 p.m.—Feminine Fancies.
4:00 p.m.—Hodge Podge Lodge.
4:30 p.m.—Kasper Sisters.
4:45 p.m.—Between the Bookends.
5:00 p.m.—The Village Choir.
5:15 p.m.—Armchair Philosopher.
5:30 p.m.—Bing Crosby, L. Hayton's Orchestra.
6:00 p.m.—H-Bar-O Rangers.
6:15 p.m.—Kate Smith, Swanee Music.
6:30 p.m.—Gertrude Niesen, Lulu McConnell, Jones' Orchestra.
7:00 p.m.—Wayne King's Orchestra.
7:30 p.m.—NRA Speaker.
7:45 p.m.—Myrt and Marge.
8:00 p.m.—Shell Show.
8:00 p.m.—Blue Monday Jamboree.
10:00 p.m.—Earl Dancer's 14 Harlem Gentlemen.
11:30 p.m.—Red Stanley's Orchestra.

When Mose was told that poor Rastus had been shot dead by Judge Hicks while he was stealing the judge's chickens, he merely replied: "Oh, well, it might have been worse."

"How could it have been worse?" indignantly asked the informant. "Poor Rastus dead! De jedge just nachully blow de head off of him. What could be worse dan dat?"

"It might have been worse," repeated Mose, "if de jedge fire off de gun de night before, he might have blow de head off of me!"

Here's the answer
SEE OUR SAMPLES, THEN SEE OTHERS . . . WE INVITE COMPARISON
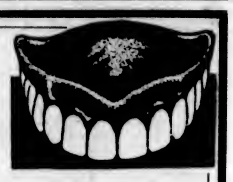
Buy Your Dental Plates
From the Man Who Makes Them
If you are looking for quality combined with economy in dental plates, giving lasting satisfaction then we know that we have what you wish. Satisfied patrons are our proof of quality in workmanship and materials.
QUALITY DENTAL PLATES $10 With Gold Pin Teeth
REPAIRS
Plates sterilized, repaired and polished for $1.00
WE HAVE THE FINEST SELECTION OF GOLD PIN TEETH IN VICTORIA
We can match your natural teeth with dental plates that restore the youthful expression. Poorly made plates cause wrinkles, drooping at the mouth, recessions that give an aged appearance.
STOVER DENTAL LABORATORIES
707 Fort Street Phone G 4814
"Over Safeway Stores"

THE SMOKE OF THE BRITISH EMPIRE

W.D. & H.O. WILLS'
GOLD FLAKE
CIGARETTES
a shilling in London—a quarter here

A COMPARISON
Wrigley's Victoria City Directory

	LAST EDITION 1921	NEW EDITION: DECEMBER 1933
AREA SERVED	VICTORIA CITY	Victoria City, Esquimalt, Saanich, Oak Bay Municipalities. All residents on each R.M.D. out of Victoria postoffice.
BUYERS' GUIDE	Advertising cards of firms active in business.	Down to date—new firms added
STATISTICAL SECTION	Recapitulation of city's progress.	Of enlarged area.
Alphabetical Section	Names of all persons over 18, showing occupation, firm connection and home address. All professional and business partnerships and incorporated companies. Schools, churches and organizations.	The same, covering enlarged area.
CLASSIFIED SECTION	All business and professions grouped under respective classifications.	The same.
STREET GUIDE	Of Victoria City, all streets, giving location with all residents by street number, showing intersecting streets.	The same for enlarged area out past Royal Oak—but adding: Reference to where street is located on city map. Designating ownership of property. Including all women's names. Telephone number at each street number, irrespective of whose name the telephone number is registered under.

This is the first local directory of Greater Victoria in thirteen years. Its scope is being enlarged both as to area served, and added avenues for reference. Its production at this time is prompted to aid employment. Every dollar spent in subscriptions and advertising will be expended in labor and materials in B.C. Subscription $10.

Wrigley Directories, Limited
919 Douglas Street Phone E 7711

"NERVES" she called it
—it was really her KIDNEYS
She tried to get through each day as best she could. Never comfortable—always distressed. Low in vitality—lower in spirits. She hadn't thought of her kidneys, until a friend suggested Dodd's Kidney Pills—for over three generations the favorite kidney tonic and remedy. Seeking relief she immediately took Dodd's. The "washed out" feeling was soon replaced by clear headed energy and restful sleep. Headache, backache, and other signs of faulty kidneys soon disappeared.

Now Feeling Well—Thanks to
Dodd's Kidney Pills

MAGAZINE FEATURES

The Daily Colonist.

(ESTABLISHED 1858)

THIRD SECTION

NO. 275—SEVENTY-FIFTH YEAR

VICTORIA, BRITISH COLUMBIA, SUNDAY, OCTOBER 29, 1933

Linemen of the Sea

By F. M. KELLEY

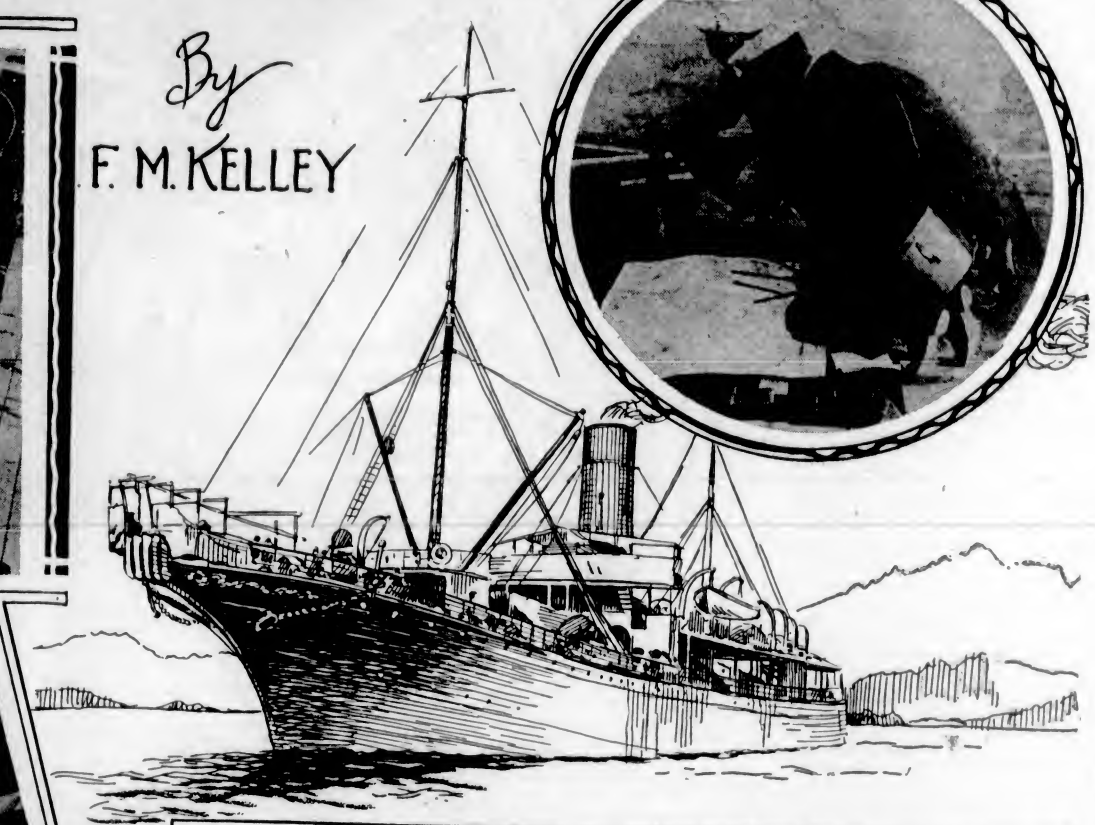

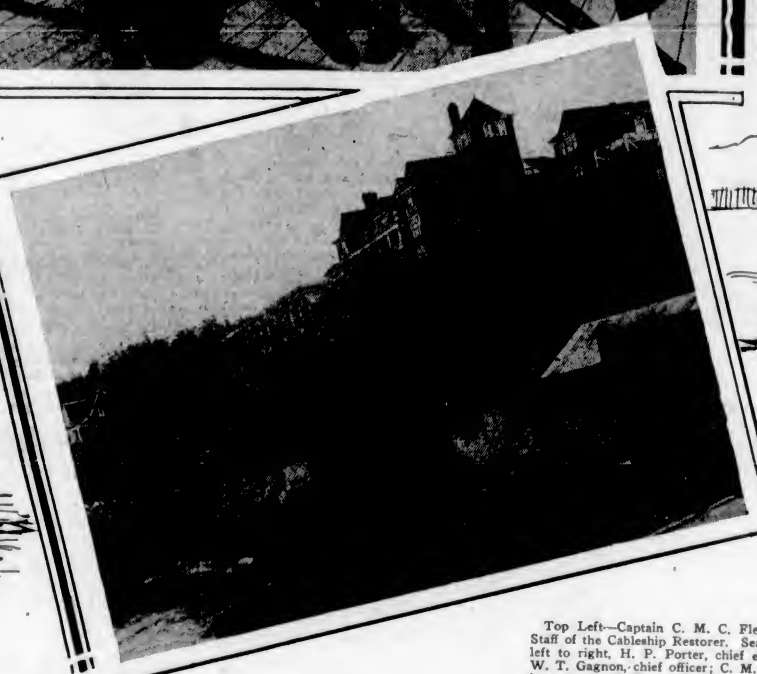

Top Left—Captain C. M. C. Fleming and Staff of the Cableship Restorer. Seated, from left to right, H. P. Porter, chief electrician; W. T. Gagnon, chief officer; C. M. C. Fleming, captain; G. Rowell, chief engineer. Back row, in same order, A. Macdonald, navigating officer; R. Nicholson, engineer; S. S. Pearce, purser; F. Jupp, second engineer; T. Thompson, engineer.

Top Right—Captain Fleming and Officers of Cableship Restorer plotting position of cable already laid.

Bottom Left—Bamfield Cable Station, where the British-owned Pacific cable comes ashore.

Bottom Right—Overhauling the shore end of a cable for inspection purposes.

OPENING the Wembley Exhibition some years ago, His Majesty King George sent a message of greeting to his representatives in all the great sovereign states comprising the British Commonwealth of Nations, and before he had finished his address the communication referred to had encircled the world and came back to the "White City," where it was handed to him by an official of the telegraph system making the round-the-world circuit possible. From the time of its despatch from the building until the moment of its receipt again only ninety seconds had elapsed—a minute and a half.

No end of comment was the result. The speed with which the electric flash had run around the globe caused much amazement. It was arranged through a careful "hook-up" of telegraph communications, submarine and land. The opportunity for such a spectacular demonstration was then available, as it is today, and served to practically illustrate on the occasion of the exhibition the resourcefulness of man and his ability to adapt natural forces to his every day requirements in the annihilation of distance.

There are some who venture to predict that with the development of wireless telegraphy and telephony that the days of the steel and copper wires necessary to transmit the written or the spoken word in the past are numbered and will have outlived their usefulness entirely in a few years. The reasons offered in support of this contention do not appear wholly logical. International society as at present constituted is no more suited for such a happy condition than it appears to be for the establishment of a universal parliament in a federation of the world.

Common Property

THE air is common property and the messages carried across its vastness can be picked up at the remotest points if anyone has the desire. No one in Patagonia would want, even if able, to "smack you down" if you happened to intercept some important bit of information at the North Pole, for instance. When anything goes "on the air" it is broadcast in the widest sense and is for anybody that can pick it out of the ether. What matter if it were in code? There's always a way to outguess the other fellow, and codes are only made to be solved. State business and commercial secrets must be confined to the parties most interested; and even when surrounded with all the protective measures possible in connection with controlled cable and telegraph systems, important information has been known to leak out occasionally. But not often—the human element is for the most part trustworthy and not susceptible to temptation as a rule.

It is true that these communication lines probably cost a "pretty" penny, and that they must be kept in good repair whether above the undulations of the land or beneath the uneven level of the sea. At certain strategical points ships are maintained, ready to steam off at short notice to remedy "trouble." One of the great cable lines comes ashore at Bamfield, on the West Coast of Vancouver Island. This belongs to the Pacific Cable Company, a British concern. It runs from Bamfield to Fanning Island and then drops "down under" to Fiji, New Zealand and Australia. Another line runs from San Francisco via Hawaii to Guam, on the other side of the Pacific, and beyond. This is operated by the Commercial Pacific Cable Company, a United States corporation.

Reference to the story preceding the laying of the latter cable, which was constructed largely because of the desire for an "All Red Route," may not be out of place here. Sir Sandford Fleming, famous Canadian engineer, had been an earnest advocate of the project for a quarter of a century, and was styled the "Father of the Pacific Cable" on the completion of the Pan-Brittanic line, October 31, 1902.

Leading up to the event, the cableship Colonia reached Esquimalt on September 13 with 3,540 miles of line, especially constructed by the Telegraph Construction and Maintenance Company, stored in her four cable tanks, having left the Thames on July 10.

Laid in 1902

A FEW days after her arrival at Esquimalt, the Colonia started laying the longest stretch of submarine cable in the world. Establishing the shore end, the ship left Bamfield on September 17, proceeding along a route already laid out by H.M. Survey Ship Egeria and the Cs. Brittania. The Colonia reached a point 100 miles from Fanning Island on Monday, October 6, where the end of the cable was anchored and buoyed. The remaining distance to shore was completed on October 18 by the Cableship Anglia. At that date there was still a second span of 2,100 miles between Fanning Island and Suva to lay. This gap was filled by the Anglia on October 30 and the connection was complete.

Victoria is the base for one of the cableships, the Restorer, Captain C.M.C. Fleming, commander. The "beat" covered by the ship extends from San Francisco to Guama via Hawaii, and from Bamfield to Fanning Island and sometimes as far as Suva if the ship stationed at New Zealand happens to be engaged elsewhere. Twice this year the Restorer has had to steam to Guam and back in order to make repairs to the cable in the vicinity of the latter island. When asked to tell about the romantic appeal in the two voyages, Captain Fleming intimated that if I could find any suggestion of romance in the log of a ship steaming for days and weeks on end with only hard work to round off the monotony between times, I was welcome to call it that if I wanted to, but no stretch of his imagination could conjure up a romantic side for him.

Well, if there is no romance in the actual performance of a sea lineman's duties, which I doubt, the initial steps employed to locate "trouble" in the great stretches of cable spanning the major seas suggest plenty of it to me. When a line becomes "weak" or fails altogether, the application of the testing instruments would indicate that the boy-god still has a place in man's work. Those sensitive instruments were not evolved without the romantic touch, I am certain. Several methods of testing are employed, the most general being the Wheatstone bridge balance.

Loss of Continuity

AN indication that a cable is faulty, in other words, developing a leak or broken, is the failure of recording instruments in the cable stations to pick up messages properly. When the conductor is completely severed, there is a complete loss of electric continuity; but in case of leakage in insulation there is an escape of current without complete loss of energy. These leakage faults are the most difficult to localize.

When the receiving instruments in the station indicate something wrong in the line a test is made immediately from each end, by means of a delicately-adjusted apparatus using a mirror galvanometer or similarly sensitive instrument. Since the electric resistance of each mile of cable was tested and charted as the cable was laid, accurate location of the "break" can be determined by altering the resistance until a beam of light in the mirror galvanometer remains stationary at a neutral point. In other words, assuming that the known resistance per mile of cable is two ohms (units of electrical measurement) and the apparatus indicates a total resistance in the cable of 800 ohms, the "break" is ascertained by dividing 800 by two, which would place the rupture 400 miles from shore.

Having determined the approximate location of the "break," the ship's captain is given the latitude and longitude of the "weak" spot and he proceeds to the position for the purpose of effecting repairs. It by no means follows that the "break" will be found within a mile or two of the place designated. It may be ten miles away, but in any event, the cable must be lifted to the surface and tested. When the cable was laid down, its position was carefully charted and by careful observations its way across the bed of the ocean can be readily followed. Actually picking it up, though, is another matter.

Variety of Grapnels

THE cable must be grappled for, and for this work a variety of grapnels are employed. The ordinary kind for general use have a shank about four feet long with five prongs, and weighs about 250 pounds. For very deep water work, a special type of grapnel is used, which cuts one side of the cable as it holds the other side clutched tightly at the same time. This is necessary to avoid excessive strain on the cable.

The apparent location of the cable, determined by observation, is marked with a buoy moored to a mushroom anchor. As it may take fully an hour for the grapnel to reach the bottom the ship steams to a suitable distance from the line of the cable. Should there be a current, the grappling is done against it. The ship proceeds across the approximate location of the line at right angles to it for from four to five miles and at intervals of several miles, the iron prongs of the grapnel raking the ocean floor. This is done slowly, as fishing for a cable only an inch in diameter far below the surface of the sea is more or less a delicate operation. The hooking of the cable is indicated on the ship by a dynamometer, which registers a steadily increasing strain on the grapnel rope, or one of the crew maybe "sits on the cable."

There is tense expectancy evident on the ship when the order to "Stand by to pick up" is passed. The ship manoeuvres to keep the grapnel line in the centre of the middle bow sheave for the time being. The captain stands on the forecastle head, alternately watching the line coming slowly aboard and turning to watch the strain registering on the dynamometer. As the ship requires constant manoeuvring the captain gives orders to a quartermaster who stands beside a duplicate engine room telegraph. There is always a possibility of stretching the cable too tightly or allowing too much slack. It is the aim of the captain to have the ship directly over the cable as it begins to leave the bottom. In this way it will have the shortest distance to travel before it is aboard.

Comes in Slowly

THE line comes in slowly, passing along the middle bow sheave and over the other wheels. When at length the beginning of the fifteen fathoms of grapnel chain, polished to a bright sheen by contact with the sea bottom, shows, men are lowered over the bows in bosun chairs and "stoppers" are fastened to the cable, securing it by chains passing over sheaves on each side of the central one carrying the grapnel line. The cable is then cut and both ends hauled on board and connected with the ship's testing room.

In the testing room, when all is ready, the electrician watches a spot of light as it sways to and fro along a graduated scale. This spot of light is a reflection from a galvanometer mirror, the swaying movement being caused by induced currents set up in the coiled cable by the rolling of the ship. At the end of every fifth minute, the spot gives a "kick" sideways on the scale, when the watcher duly notes its magnitude. This "kick" is caused by a signal from the shore, which proves that the continuity of the conductor is being maintained.

When the tests are all made, the end found to be intact is chained to a mooring anchor attached to a seven-ton buoy and dropped overboard. The short end to the point of fracture is either abandoned then or picked up and stowed away. When the cutting type of grapnel is used, there is no short end, and the ship proceeds to grapple for the other end, when it is spliced onto a length of spare cable aboard ship. This splicing is done by a skilled "jointer" and assistants, who clean and solder together the ends of the central copper wire or conductor. The connection is effected very carefully so as to prevent air bubbles, and when completed the cable is payed out as the ship proceeds to pick up the first end cut, when the link is finished and electrical continuity again established.

Vary in Weight

THERE are seven different types of cable utilized in submarine communication. They range in weight from thirty tons per mile for landing cable, necessarily heavy because of wave action in shallow water, to as low as two tons per mile for the deep-sea sections. The cost of these cables vary according to the market price of copper and other materials from time to time. Practically all the world's cable needs are supplied from England.

The manner in which a cable is built up is of interest. The core or conductor is made of fine copper, protected with a copper tape wound firmly about in spiral manner. This protected core is next insulated with a circular layer of gutta percha, free of moisture and air pockets. Around the gutta percha is wound a brass tape to keep it firm and seal it against the approach of Mr. and Mrs. Teredo Worm. A jute cushion, which has been "proofed" against decomposition, is next placed around the cable. Then outside of this comes the "armor," which consists of fifteen strands of galvanized steel wire of high tensile strength to resist strain and friction, also wound spirally. A tarred hemp

(Continued on Page 3)

HOW NEW IS ANNE?

By JAN FOSTER

ANNE gave a New Year's party. Being Anne, she gave it in August. Being Anne's party, it was attended apparently by everybody but Anne.

"Where's Anne?" mused her guests among themselves, as they strolled in gay masquerade about the garden, which had been transformed into a white, glittering, Winter carnival. Not that her absence amazed them. Anne was so elusive. She was apt to be at anybody's party but her own.

But even without her the affair got off to quite a start. Hollywood was working hard at it. All the Noah's Ark animals were tobogganing with a bright, persistent playfulness.

Anthony Carter stood on the edge of everything. A tall, dark, serious young man was Anthony, with an engaging air of looking younger than he felt and more attractive than he knew. He surveyed the scene. Artificial ice and snow! Artificial Winter! Artificial identities! Artificial gaiety! Signs and symbols, Anthony felt, of the completely, devastatingly artificial life in which Anne indulged.

Just then a long, thin girl in a short, tight dress, looking, he reflected, rather like a wrapped silk umbrella, came hurtling by and pitched him casually into a heap of cotton snow.

"Let's do something cute!" she shouted in a shrill, sharp voice. "Don't tell our right names. I'm Carmen, of course, and you're Hector, the highwayman."

Anthony fought his way to the surface of the snowdrift.

"I've got on kiss-proof lipstick," confided Carmen, "and I'm collecting testimonials. Could I interest you?"

Anthony withdrew a little.

WHERE'S Anne?" complained Carmen, eyeing him accusingly. "She hasn't come to her own party. She wouldn't. Have you seen the fountain? Anne posed for it. It's called 'The New Woman'."

Carefully Anthony began to replace cotton in his ears but even so he continued to hear Carmen.

"Do you know Anne?"

"Yes," admitted Anthony.

"No, you don't," contradicted Carmen. "You wouldn't. Men never do. She's Anne Enigma. Isn't that cute of me? I just thought of it. Anne Enigma."

She favored Anthony with a piercing glance.

"Take mama's advice, Hec," she urged. "Keep off. Anne's a modern. Wants to eat her cake and have another. She's my best friend. If I don't know her, who does? Hard hearted and hard headed. Full of art and ideas."

ALTHOUGH he did not approve of Anne and the likes of Anne, it was more or less his duty to study humanity. Some day he was going to put humanity in books and books in the hands of humanity. He had met Anne in the garden, over the pet petunias of the friend of the uncle. But Carmen was right. It was presumption to say that he knew her. She was an enigma.

The Devil touched his arm.

"Have you seen the fountain?" he inquired urbanely.

Anthony hadn't. He had heard of it on all sides. Anne, as a diving girl, done by Docet. Docet called it "The New Woman." Anthony did not like new women. He did not like Docet. He did not wish to see the fountain.

He eyed the Devil, an arrogant figure. Satan in scarlet satin, smoking a long black cigarette. His mask did not serve in any sense to disguise him. It was rather, Anthony reflected, as if he whom all Hollywood knew as Docet, the sculptor, was the shell, the mask, through which suddenly his real self had slipped.

"So the Devil's been going about as Docet," Anthony observed.

"A quaint conceit," Docet returned suavely. "The Devil is complimented."

Quite unexpectedly he turned and gestured a wide invitation.

"To the fountain," he commanded.

The carnival crowd took up the cry. They rushed forward feverishly, eager for novelty.

The fountain rose out of the shadows at the end of the garden, like white magic. On the edge of a sheer marble cliff at whose base beat a bright rush of radiant water, was poised a bathing girl, a replica of Anne. It was lithe and lovely of line.

It was very lovely, but Anthony felt, somehow, that he loathed it.

The court jester touched the Devil on the shoulder.

"Yours?" he inquired.

"MINE," nodded the Devil, with a slow, significant smile.

Anthony thought savagely that he would like to watch that slow, significant smile fade and twist into a grimace of pain. What had come over him? He, Anthony Carter, a serious-minded young professor from Boston, was discovering suddenly that he had something of a cave-man complex.

Without the slightest warning, the bathing girl dove into the bright pool at her feet.

"Anne!" exclaimed everybody. "It's Anne!"

"So that's where you were, you little scalawag," commented the court jester.

"The Devil bet me I couldn't keep still a whole half-hour and I won," explained Anne. She climbed out of the pool and linked her arm through Docet's. "Hello, everyone. How cute you look."

"Just for this," said Docet softly, "I shall make you a bathing beauty for your fountain. You will pose and I shall model you. Together we shall produce a masterpiece of modern audacity, which will be known as 'The New Woman'."

"Nice of you," said Anne casually. "Thank you millions."

"I'm dressed to represent an icicle," she declared solemnly, "if anyone is interested."

Anthony watched the Devil and the courtiers cluster about her. In these months that he had known Anne, it had ever been so. All men clustered about her. Anthony came to a sudden decision. Never more would he cluster. No.

He sank down on a huge snowdrift and closed his eyes. No girl had a right to be so attractive.

When he opened his eyes, Anne was sitting beside him.

"What's the matter, Precious?" she inquired. "Don't you like my masquerade costume? Of course, I know it doesn't conceal my identity."

"Or much of anything else," returned Anthony bitterly.

"Why, Anthony, my angel," Anne reproached him, "I thought it was a quite sweet little affair, not by any means devoid of merit."

SHE began to snatch great handfuls of cotton and twist them about herself.

Without the slightest warning, the bathing girl dove into the bright pool at her feet. "Anne!" exclaimed everybody. "It's Anne!"

"You see, Tony," she explained, "you have a Victorian complex. Can't help liking your women wrapped in cotton wool. Well, here it is, Honey, all done up. Will you take it or have it sent?"

"Anne," he said desperately, "did you ever in your life have such a thing as a single serious thought?"

"It is borne in upon me," she remarked sedately, "that I am even now upon the verge of such a one. Anthony, my angel, what year is this?"

"Nineteen-thirty-three, of course," said Anthony crossly. "The fifteenth of August. And why would you wish to give a New Year's party at such a time, I do not understand."

"Of course you don't, Precious," soothed Anne. "Don't try. Don't disturb yourself to that extent. The point that I am endeavoring to bring to your attention is merely that I've decided to marry you."

"Marry me?" demanded Anthony incredulously. "Marry me?"

"Right the first time," said Anne. "You always were a bright boy." She stood up and shook herself.

"I've just asked Tony to marry me," she called to the jester. "Will you spread the glad tidings?"

The carnival crowd was tremendously diverted. Carmen came running up out of breath.

"You wouldn't grab off the only man I ever really loved," she observed aggrievedly to Anne. "I thought you didn't believe in marriage."

"I don't," Anne reassured her. "This is just a sort of trial marriage."

THE Devil stepped forward and bowed.

"If you'd really like a trial marriage, Anne," he suggested, "I am at your service."

Anthony stood very cold and white.

"I believe," he said formally, "that the lady has made her choice."

Anne took his arm.

"Life being what it is," she mused, "and a marriage being even more so, if you see what I mean, I find it most appropriate that the ceremony be performed by the court jester."

"As you will," agreed Anthony, through set lips.

Anne tipped back her head that he might look into her eyes, whose black depths were mocking and mysterious.

"That he who reads may run," she suggested deliberately, loosening her hold on Anthony's arm.

"I," retorted Anthony coolly, "do not choose to run."

And so they were married — jocularly — by the jester.

Immediately after the ceremony they drove away in Anne's long green roadster.

They found the boulevard as quiet and deserted as a village street.

"I think," said Anne after a little, "I shall drive about until the time is ripe and go to Catalina on the first trip over."

She regarded Anthony pensively. He looked huge and handsome as a highwayman.

"Why did you do this, Anne?" he demanded, staring down at her.

"If you must have the sordid truth," she replied amiably, "I was about to be bored. The party was on the verge of becoming tedious to me so I thought of this stunt to slip away. Clever of me, wasn't it?"

"Just why," insisted Anthony, "did you honor me?"

"Don't ask," rebuked Anne. "You know you made a sweet June groom. But I'm off for Catalina," she continued serenely. "Where shall I let you out?"

"You're not letting me out," said Anthony.

Anne stared.

"We're not going to Catalina," said Anthony. "We are going to Mexico."

"You're an odd soul," murmured Anne, regarding him thoughtfully. "Your highwayman's attire seems to have gone to your head. You'll pardon my curiosity, Tony the Terror, if I venture to inquire, why Mexico?"

"You can be married in Mexico fifteen minutes after you get there, so they tell me," answered Anthony.

"How interesting," commented Anne.

Anne drew up in the shadowed pattern of a pepper tree.

"SORRY to make you walk home," she remarked cheerily.

Anthony leaped from the car.

"Adios," Anne mocked, waving a gay farewell. "Perhaps I'll see you in so and so at such and such a time."

"Which isn't," suggested Anthony, approached the driver's seat and swiftly lifting her from it, "as far away as you might suppose. Mind if I drive?"

"Could he be serious?" mused Anne.

"I'm always serious," sighed Anthony. "We left on our honeymoon, presumably. I suppose it is very quaint and old-fashioned and serious of me to insist that we be married."

"Do hush," said Anne crossly. "Everybody understood it was just a joke."

"Perhaps," agreed Anthony. "In that case, everybody is due for quite a neat little surprise."

He started the car. They drove in swift silence down the deserted boulevards.

"After we're married," he observed finally, "what's on your mind? The Montmartre or the club or your home, sweet home? What would be your pleasure? Where shall I let you out?"

"Im going to Catalina on my honeymoon," said Anne furiously. "And I'm going alone."

"If you are going at all," agreed Anthony, "you are certainly going alone. I simply couldn't be bothered."

Anne's black eyes blazed. Never had a man so angered—or so interested—her.

"One of these days," she threatened ominously, "you'll be sorry for this."

"Naturally," nodded Anthony. "I'm sorry now. It just about spoils my morning."

"And after we're married," Anne pursued icily, "if we are married, you'll never see me again."

"Can I depend on that?" inquired Anthony cheerfully.

AND so they were married by a magistrate. Without ring or book. In Mexico—at dawning. In this fashion Anthony Carter, from Boston, married Anne Appleby, of Hollywood. Anne went on her honeymoon. Anthony went home. That was on Thursday.

Friday. Saturday. Sunday. Monday.

Tuesday. Carmen walked into Anthony's library with a rose in her teeth. Anthony was playing double dummy. It was his favorite.

"Greetinth!" shouted Carmen thickly through the rose. "Thee you're home from your honeymoon."

"I didn't go," said Anthony calmly, cutting the cards.

"You cute thing," squealed Carmen. "How cute of you."

She drew up a tall carved chair and seated herself close to Anthony.

"There are other fith in the thea, Hector," she suggested.

"I," said Anthony, dealing, "have never cared for fishing."

Carmen removed the rose and tickled him with it.

"Marriage hasn't changed Anne," she announced. "It wouldn't. She's posing for Docet. They're always together. They make such a cute couple.'

Anthony raised his eyebrows and took up his cards.

"You have such cute eyebrows, Hec," confided Carmen. "They go up and down like elevators."

Pensively she laid her head on Anthony's shoulder and continued to give information.

"The statue'll be presented at a charity garden fete. Docet calls it 'The Unveiling of Anne.' He would."

ANTHONY arranged his cards to his advantage. She leaped up and stuck the rose in his buttonhole.

"The husband's always the last to hear," she cried happily. "A word from the wise is sufficient."

"Sometimes," said Anthony, rising coldly, "it is more than sufficient. Must you go?"

"Heh, heh, Hec," screamed Carmen, in great good humor. "Hate to tear myself off but I certainly must. If you need advice call on me. Any friend of Anne's is a friend of mine. She wrecks 'em, boys. I pick 'em up. By by, Hector. Call Jempstead 8000."

She was out of the house and leaping down the avenue, like a Jack-in-the-Box, Anthony thought.

He sighed and resumed his game. It was slow. Rather a waiting game. Anne and Docet. Docet and Anne. Whose move was it? Not Anthony's.

Anne walked into Anthony's library. Behind her walked Marie, the maid, bearing boxes, and Adams, the chauffeur, bearing bags, and Beaton, the butler, bearing a smallish steamer trunk.

"Well, here I am," remarked nne cheerfully.

"Just put them there. There. There. And there," she said to Marie and Adams and Beaton, pointing to two davenports and six chairs and the library table.

"And," she added, looking magnanimous, "I believe you might all take a vacation. We shan't need them, shall we, dear?"

"I shan't," said Anthony thoughtfully.

ANNE sat in the tall carved chair by the card table. At this point Anthony found it impossible not to stare at her. She looked subtly different. Her dress was thicker and her make-up was thinner. She looked very young and appealing. She looked somehow like an old-fashioned girl.

She raised her eyes shyly. Anne, shy!

"Tony," she said, "I have a favor to ask you."

She looked very sweet and childish and simple, there in the great chair, asking favors. But after all she was Anne.

"My mother is coming to see me," she murmured.

"Ah?" returned Anthony wearily. "Nice."

"It's sweet of you to be pleased."

"Just what have I to do with it?"

"Just everything," explained Anne. "You see, of course, I had to write my mother I was married. And now she's coming from Kansas to meet my husband. I can't tell her the truth."

"What," mused Anthony, "is the truth?"

"That I made you so mad you married me out of spite," said Anne quaintly.

She looked at Anthony gravely as she went on.

"She's too old to know the truth. I want to preserve her illusions about everything, you see."

"How," inquired Anthony, "had you thought of going about this preservation?"

Anne looked down.

"I thought if you are willing we might—just for a week or so—if you didn't mind too terribly, and it isn't to much trouble—" her voice quivered, "pretend we are happily married."

She raised her arms in a small gesture of appeal.

"Oh, all right," agreed Anthony, gruffly.

"Thank you, Tony," said Anne with tremendous sweetness. "Thank you, millions. Her train," she added thoughtfully, "comes in half an hour."

SO it came about that Mother Mary, as Anne called her, was met by a happily married couple in a long green roadster. She proved to be all that Anne had said and Anthony hadn't expected. Sweet. Frail. White haired. Blue eyed. Fragrance of lavender. Old lace at throat and wrist.

One week passed. Two. Three. Golden glamorous weeks, with every evening the end of a perfect day. Anthony found Anne most amazing. She darned her husband's socks. She laughed at his stories. She broiled his beefsteaks. She marveled at his golf score. She was too good to be true. She wasn't Secretly she continued to pose for Docet's "New Woman," he discovered. On Wednesday the shrouded statue was to be placed in her garden. On Friday it was to be unveiled at a charity fete.

Anthony wondered, waited, watched.

Wednesday. A grey day. Thin rain sifting down on the Santa Fe Station.

"A dull day," said Anthony flinging this brilliant bit of repartee across the silence that had suddenly engulfed the three of them.

"A dull, dull day," repeated Anthony desperately.

"Dull days," replied Mother Mary in her thin little voice that was like a snatch of sweet old-fashioned song, "are lessons in appreciation."

She took Anne's hand and Anthony's and laid them lightly together.

"I've had such a beautiful time, dears, watching two people share such a beautiful live," she said.

Anne couldn't look at Anthony. Anthony couldn't look at Anne. But Mother Mary looked at them both. Her dim little smile was wise and tender and younger than youth.

Anne and Anthony drove from the station in silence.

Rain fell heavily, a swift drenching torrent.

"Home, James," said Anne matter-of-factly. "Hurry. The windows are all up."

Wet, shining streets like black mirrors! Silence! Home!

"I'll do the upper ones and you do the lower," Anne told Anthony, and ran up the stairs.

Anthony did. Then he waited an inconceivably long time for Anne to return.

Finally he went to the stairs and shouted, "Anne!"

She must have gone home. She must have gone down the back stairs and out through the garden. Then she came slipping in like a small shadow.

"YOUR hair's all wet," cried Anthony accusingly. "Where have you been? You shouldn't have gone."

Abruptly he began to shake her.

"I thought you'd gone home," he wispered thickly.

Anne looked up at him.

"I am home," she said.

It was just a step for him to take, after shaking her. He took the step and Anne was in his arms.

"Anthony," said Anne softly, with her head against his heart, "why did you marry me?"

"Because I love you," answered Anthony, very simply.

For a moment that was as long as eternity and as short as a heart-beat, Anne lay in his arms. Then she began to laugh. She shook with laughter. She ran to the davenport, buried herself in a great heap of bright pillows and lay there shaking.

"When you have sufficiently recovered from the humor of the situation, he said bitterly, "perhaps you'd be interested to seeing what the wind has done to your statue."

"It wasn't the storm," she said in a muffled voice. "I can not tell a lie. I did it with my little hatchet."

"But why? Why?" cried Anthony.

"Because I love you," said Anne, as if this answered everything.

"What!" shouted Anthony, his New England reserve stretching somewhat under the strain. "Then what are you laughing at?"

"Oh, Anthony," sighed Anne, snuggling into his arms. "You ask me such hard things. I'm laughing because I want to cry. I'm laughing at life. I'm laughing at me. A terrible thing has happened to me. I've fallen in love with my husband."

Anthony kissed her adoringly.

"You made me what I am today," she told him solemnly. "Since you took me in hand I'm a new woman. I mean, I'm an old woman. I mean, instead of being the old new woman I thought I was, I'm now a new old woman."

"STOP telling tongue twisters, dear," said Anthony tenderly. "You're my woman. That's all that matters."

The sun came out, like a bright benediction. They walked in the gardens. They walked among the petunias. They walked among Anne's shattered statue.

"There lies my past, dear," remarked Anne, squeezing her husband's arm. "I'll make you a present of it."

"It was only a pose," declared Anthony solemnly. "But you see, I wasn't sure that I knew you. And you didn't know yourself or me. And if your mother hadn't happened to come, probably we would not have known each other."

"Yes," observed Anne thoughtfully.

"I have a sort of confession to make," she said meekly. "My mother didn't happen to come. I urged her. Make him love you, and leave him. That was my motto."

"Why, dear, bring that up?" asked Anthony.

"Why, dear," she said, "there's a little something more. My mother wasn't my mother. My mother's abroad and the newest woman of them all. This was a movie mother. I got her out of a casting office."

Anthony took the wreath and placed it on the shattered statue.

"My dear," he said serenely, "let the past rest in peace. Did you think I didn't know?"

For some moments Anne regarded him. "You have deceived me," she said severely, "I have married Sherlock Holmes."

She put her head on Anthony's shoulder.

"Have I really married you?" she whispered. "Somehow I just don't feel as lawfully wedded as I'd like. Mexican marriages are so sort of vague and impermanent."

And so they were married by a minister. With a ring and a book. At high noon in a little church around the corner.

Thousands of Clubs Are Registered by Paris Police Department

THE club habit has grown to such an extent that the register at police headquarters shows a list of 170,602 clubs and associations in the Seine department, the area that includes Paris and its suburbs.

A comparatively small number of these clubs would be found to have any official character, or even a permanent home of their own. Some consist merely of a president and a handful of members, and meet at best in some little cafe or other. They come into being so easily because, so long as the associations do not ask for donations or organize shows of any kind for charitable or official purposes, they may be formed without any special authorization.

The cafe habit is, in fact, so integral a part of the French make-up, that thousands of these little clubs choose a cafe rendezvous, and in so doing they follow the lead of quite exclusive gatherings. There is a corner of a cafe terrace on the Champs Elysees where the most celebrated French aviators are sure of meeting one another when they happen to be in Paris, and the members of a jewelers' club meet habitually in a cafe on the Rue Lafayette.

There is a club for husbands whose wives have been faithless and a club for "Night Taxi-Drivers," whose avowed object-in-chief is to refrain from blowing horns during the night hours.

Children of Bacchus

ANOTHER club is called "The Children of Bacchus," the purposes of which are obviously not on the serious side of life at all.

Perhaps the most uncommon meeting place is that of the Card-Players' Club, which gathers in the Square des Batignolles and plays on the public benches. A strict rule of silence is observed and the keeper of the square is most kind in keeping away as much as possible the noise and interruptions of other folk.

A regular rendezvous of the tramps' club is an underground cafe not far from Notre Dame. Anyone of these down-and-outs who happens to have come by a store of provisions, however small, or a bottle of wine, will come along and bring it to be shared among the members.

Nearly all the clubs have wondrous letterheadings. "The Society for the Encouragement (or Prevention) of This or That" flaring across the top looks well with a telephone number and the names of the president and vice-president below, and who can tell how large a concern it is until he makes its more intimate acquaintance?

Historical Collection of Spectacles in Unique Museum in London

IN the Old Hall of Clifford's Inn, London, where the British Optical Association has its headquarters, one may visit one of the world's unique museums—a collection of historical spectacles and quaint optical impedimenta.

One of the most interesting exhibits is a book on eye diseases written and published 350 years ago, of which there are only four other copies in the world. One of its many illustrations shows the author, George Bartisch, at work in his operating theatre. He is wearing the fashionable ruff, and sitting on a bench, brandishing a knife before his patient's eye. The patient, sitting on a box covered with a cushion, is suffering his head to be held by an assistant.

Among the hundreds of spectacles, representing practically every optical fad and fancy of the last three hundred years, is a pair of pince-nez with horn rims, complete with felt-lined case, dated "about 1500."

Made for Scientist

ONE fragile pair of spectacles, lacking part of the side-pieces and with steel rims blackened by age, is a link with Sir Isaac Newton, to whose specifications it was made a couple of centuries ago. The great scientist would have none of the large spectacles so popular today. His glasses would look undersized on the nose of a modern child of five.

Among the quaint pieces of apparatus devised to make eyes yield up their secrets is one that possesses a special sentimental interest. This is a model of the human eye designed and made 150 years ago by one G. A. Adam, an optician of Fleet Street. Thus, after many years and who knows how many vicissitudes the old model reposes in its case only a few yards away from the place of its "birth."

Salute Replaces Bow

VISITORS from other countries to Italy will soon miss altogether that perfect little bow to which they have hitherto been accustomed from hotel managers and their staffs. A circular addressed to the members of the National Hotel and Travel Federation foreshadows the disappearance of all such polite gestures in favor of the up-raising of the right arm in the Roman salute. Henceforth, guests, both Italian and foreign, are to be greeted exclusively in this way.

Tons of Death!

BY HUGH PRIOR

The elephant came swishing after him, flung him headlong, then knelt down and lunged at his prostrate body

IF not the most dangerous, certainly the most impressive of African big game is the elephant. A big bull at close quarters is an awe-inspiring sight. "Monarch of the Wilds" he has been called, and he alone deserves the title, for no beast that lives can attack him with any chance of success. No jungle is dense enough, nor any river formidable enough to stay his progress. His strength is stupendous, his speed, for so huge a beast, astonishing, his wisdom always a factor to be reckoned with, and his courage is beyond question.

African elephants cannot be tamed. Those seen in zoos are Indian, and much smaller than the gigantic African pachyderm. An elephant killed on the slopes of Mount Kenya had tusks that measured nine feet long. Imagine the size of the beast that wore such appendages!

My first experience with elephants was in the Belgian Congo, not far from the Nile, and it gave me a bigger thrill than I bargained for. I went in there with an Englishman named Cainк, an experienced hunter.

For some hours we had been following a large herd, between two and three hundred, Cainк estimated, trying to locate one of the big bull stragglers. They are nearly always to be found trailing the herd. At length, where the bush was broken, Cainк's keen eye spotted one, a great beast, with splendid tusks, standing in a clearing and rocking to and fro, as elephants always do when standing. By changing our approach slightly, we got him broadside on, just right for a shot.

After making sure that our approach was up-wind, Cainк, with a strict warning to make no sound, motioned me to follow him. There was a little bank, some two feet high, to our left. Cainк, bent almost double to avoid stray branches overhead, stole forward noiselessly as a shadow, his eyes on the rocking elephant, steading himself by leaning his hand at each step on the little bank.

Behind me came Juma, our head boy, with an extra rifle. Juma was a Masai, all eyes and ears and long-legged stealth. Suddenly a hissing whisper came from him, almost in my ear:

"Bass!" (Stop).

Cainк, six feet ahead of me, instantly became rigid, then turned his head questioningly toward Juma. The boy's arm was outstretched, pointing to a spot just ahead of Cainк.

On the bank, not ten feet ahead of Cainк, was coiled the biggest python I have ever seen. It was perfectly still, and from the upreared head two small, glittering, evil eyes were fixed on my companion.

For perhaps five seconds Cainк stood motionless, evidently weighing the situation. Then very slowly his rifle came to his shoulder. He was about to try a hard shot, for a .450 elephant rifle is no weapon to use on the head of a snake. But Cainк was a wizard with a rifle. I remember noticing that the barrel was as steady as the tree trunks about us. The shot thundered out, and the python's head seemed to split from the top. What remained of it began to describe swift, jerking triangles, while the massed twelve-inch coils writhed and slid and rolled.

Cyclone of Terrifying Sound

CAINK'S snapping oaths were drowned in the bedlam that suddenly broke loose about us. It seemed to me that the whole jungle had become animate and gone mad. What had seemed, an instant before, a vast dreaming solitude was now a very inferno of deafening noise. Furious screams and ear-piercing trumpetings filled the air with a cyclone of terrifying sound. The trumpeting of maddened elephants is one of the most fearsome sounds imaginable. Sharp cracks of breaking branches and small trees punctuated the uproar like intermittent rifle fire.

Several of the giant beasts had been a great deal closer than we had imagined. It was some time before the hurricane of sound lessened, as the stragglers thundered away, evidently in the direction taken by the herd.

Before going on we straightened the python out and measured it. It was twenty-nine feet long.

It was hours before we again located a bull. It may have been the same one; at any rate its tusks were big enough to satisfy Cainк. Foot by foot we edged closer, up-wind and well under cover, until we were about twenty or twenty-five yards from it. It is essential to get as close as possible to an elephant before placing a shot. Some hunters insist that fifteen yards is the ideal range.

Cainк had told me to hold my fire until he signaled me. Experienced as he was, he invariably tried the head shot, where possible. That shot, accurately placed, midway between eye and ear, gets the brain, and will bring down any elephant.

It seemed a terribly long time before his rifle roared out. When it did, the elephant sagged and went down like a falling house. The crashing collapse filled me with a kind of awe. There was something strangely overwhelming in the sudden sinking in death of that tremendous mass of life.

The same furious, nerve-shattering uproar as before broke out. But this time, so deeply had my attention been concentrated on the prostrate beast, I scarcely realised that at any instant one or more of the screaming trumpeting animals might bear down on us.

Cainк threw a jubilant grin over his shoulder at me as he reloaded. Juma, howling with delight, was whirling the extra rifle about and hopping comically from one long, skinny leg to the other.

Satisfied, after a few minutes' waiting, that he had got the brain, Cainк stepped out from cover and approached the fallen elephant. He had not covered ten paces when, with no preliminary movement, and with amazing speed, the supposedly dead elephant sprang to its feet. It stood perfectly still, staring straight ahead, no doubt collecting its scattered senses.

It was then that Cainк made a false move. For some reason, instead of firing at the perfect target offered, he tried to back again to cover. At his first backward movement the great head swung around, ears outspread fully ten feet, and the small eyes fixed themselves on him.

Then the trunk coiled swiftly up—a sure sign that an elephant is about to charge. Cainк's rifle flashed to his shoulder, aimed, I could see, at the base of the trunk. As he fired, the elephant charged. Cainк had no chance to reload. He ran, not—gallant sportsman that he was—toward Juma and I, but toward another point of the clearing, the maddened elephant thundering in pursuit.

A Miraculous Escape

AS he ran, Cainк flung his rifle behind him. Good strategy, for often a wounded elephant, half dazed as it usually is, will seize on anything connected with its enemy and vent some of its rage by smashing it to pieces. It didn't work this time, however. The beast rushed over the rifle without, apparently, noticing it.

Cainк was making for some low, thick bush. Again good strategy, though I didn't know it then. A hunter pursued closely by an elephant has at least some chance if he can reach a good-sized bush and flatten himself under it. It is a native trick.

"Pega, Pega, bwana!" (Shoot, shoot).

Juma's hoarse voice broke me from my stupor. I threw up my rifle and fired. I tried for the heart, as Cainк had told me. I was, of course, a thoroughly experienced shot, and could place a bullet pretty accurately. But it's no easy job to find the mark in a target moving as swiftly as that elephant was. I heard the slapping thud of the bullet as it struck, but it might have entered anywhere.

If the elephant was spurning the ground, Cainк, in his race for the bush, was by no means loitering. He had had a good thirty feet start and was maintaining it.

I reloaded as fast as my hand could shift the bolt, and had raised my rifle again, when my heart seemed to shoot into my throat. A number of big branches, torn from the trees by the elephants as they fed, lay about the clearing. In bounding over one of these Cainк's foot caught. He went down heavily, his head striking the hard sun-baked ground, and lay where he fell. The elephant rushed on.

Nothing now, it seemed, could save my friend from annihilation. But Providence was with Cainк that day. After covering another twenty or twenty-five feet the elephant suddenly plunged to the ground, head first. The great flank slewed round, like the stern of a tramp steamer, and Tembo was down, this time to rise no more. The tip of the outstretched trunk was not four feet from Cainк's heels.

My bullet, we found, had entered near the ear. Whether it was that shot, Cainк's trunk shot, which would travel to the head, or his original brain shot which ended the elephant's career, we couldn't tell. Nor did we greatly care. We had come to the end of a hectic day.

Another professional hunter, a man named Outram, had an even more miraculous escape from a wounded elephant. The circumstances were almost identical. Outram had dropped a bull with a head shot. Reloading, he had advanced close to the elephant, ready to supply another bullet at the first sign of life. There was none.

Satisfied, Outram lowered his rifle and walked up to examine the tusks. He was bending over them when, with a sudden heave, bewildering in its swiftness, the bull was on its legs. Before the hunter could jump clear, the trunk had swished out and gathered him in. With a lightning movement the squealing beast swung him aloft, intending to smash his life out against the ground.

With a .450 bullet somewhere in its head the bull must have been decidedly groggy. The grip of the trunk on Outram's body was not the vise-like hold it might have been. At the end of the upward swing, Outram's body slipped from the coil. He was hurled into the air, as if shot from a catapult. He landed fifty or sixty feet in the rear of the bull, knocked out and battered, but not seriously injured.

As the trunk whisked him up, Outram's helmet dropped off. That probably saved the hunter's life. For the elephant, instead of turning to look for the enemy he had mislaid, pounced viciously on the helmet. Its huge feet pounded savagely on it. Again and again it plunged a tusk through it, or into the ground beside it, until it had raised a cloud of dust like thick, brown smoke. Then it suddenly made off into the bush, with a shambling, staggering gait. It was despatched later by Outram's companion.

Safer to Hunt Lions

A YEAR or more after the incident I met Outram in Nairobi. He told me the story in detail. I asked him what had been his feelings. Had he felt any fear? Not the least at the moment, he assured me, nor any other definite emotion, unless a kind of tense curiosity could be so described. But afterwards, as reaction asserted itself, he re-lived, by a kind of delayed perception, the terrible second or two when he had hung on the rim of eternity. That picture stayed, etched itself deep in his mind, became a part of him. He gave up the quest of ivory.

The last I heard of Outram he was engaged in a pursuit more fitting for a man with a nerve gone dicky—taking out safaris after lions!

Another hair-breadth escape from the tusks of an elephant was that of Carl Akeley, one of Africa's greatest hunters. He was hunting in the bamboo forest at the base of Mount Kenya. Bamboo is exceedingly dangerous cover in which to pursue tuskers. The big brutes can waddle through the stiff canes with ease, while a man can hardly move in them.

Akeley had hit an elephant, which the bamboo immediately swallowed. He could hear it fuming and floundering somewhere near. It found him, however. It came swishing through the canes at him, flung him headlong, knelt down and lunged at his prostrate body with its great five or six-foot tusks.

At that moment the chances against Akeley's seeing another sun were several millions to one. The single chance won. The tusks, instead of impaling his helpless body, passed on either side of it, plunged into the ground and sank until their points were stopped by collision with a rock.

The elephant's head stuck Akeley's chest, crushed it badly and broke most of his ribs. But it didn't kill him. He lived to hunt again. Akeley had his share of hunter's luck that day.

There is nothing else in nature quite like the trunk of an elephant. It is composed of countless tendons and very small muscles, interwoven and criss-crossing in all directions. Its strength and flexibility are amazing, its resistance something like that of a motor car tire. A woodman's axe would be about the best implement to dig into it.

An idea of its power may be gathered from the tragic death of a young German hunter on the northern border of Uganda. The young fellow, who was with a group of veterans after elephants, had a rifle of which he was inordinately proud. It was a beautiful weapon, accurate and powerful. When he was not oiling and polishing it, he kept it carefully shut up in a leather case. To such lengths did he carry the coddling of that gun that he kept it in its case even when following fresh spoor. The seasoned hunter proffered pungent advice. All to no purpose. The young fellow knew better.

One day he went out alone. He and his gun-bearer cruised about for a time at random. And then the great, dark-grey bulk of an elephant loomed up. The German fired. The bull didn't charge. He vanished instead, just seemed to wrap the jungle round him. He was lost.

After an hour's fruitless search the German decided to give up and return to camp. But first the precious rifle. It had to go into its case.

On the way to camp he stepped into a small clearing. No danger there, apparently. Around it seemed to be only dark, empty bush. But a darked patch suddenly moved, raced with a squeal of rage for the luckless hunter. He whirled to his bearer, but the gun was in its case. No chance to meet, with another bullet, the cunning beast that had stalked its stalker. The upreared trunk came down like a lightning bolt. The sound that followed echoed dully across the voiceless jungle.

A report was sent to the boy's father, a high official in German East Africa (now Tanganyika Territory). For some reason he took the extraordinary stand that his son's death had not been an accident. There must have been foul play, he asserted. His boy had been murdered.

An exhumation was ordered and a German official, representing the father, was sent up.

Well for that father's peep o' nights that he was not present to look on what the opened grave disclosed. When the body was uncovered it was found that the head had been driven down deep into the chest, by a blow that no animal but the elephant could deliver.

Trapped in Elephant Grass

IN Kenya, in Uganda and in the Congo are large areas covered by what is known as elephant grass. Through this "grass," which is ten to twelve feet high and an inch in diameter, wandering elephants swish their way, leaving behind them innumerable lanes. These lanes wind about and criss-cross in all directions, forming mazes through which a man might wander blindly for days, always supposing he did not bump into an elephant.

I knew only one man who entered one of these mazes after an elephant, and he paid for his temerity with his life. He was an Englishman named Longden, an experienced and enthusiastic hunter.

On his last safari Longden and his wife had crossed the Nile into the Congo, after elephants. Leaving his wife in camp one day, Longden set out with his boys to follow the spoor of a couple of elephants. At the very edge of the high grass he fired at a fine bull. Instead of going down, or charging, the bull immediately headed for the grass.

Why Longden decided to follow the bull into the grass will always remain a mystery. For no one knew the danger of such a move better than he. But follow it he did, in spite of the pleading of his boys. He had not penetrated very far when, down the very lane he was following, raced a madly trumpeting elephant—not the bull he had hit, but another—which some unknown thing deeper in the grass had thrown into a state of terror.

At intervals in the lanes are little bays, caused by the elephants turning sideways in their progress. Longden jumped into one of these, squeezing back into the cane-like growths as far as he could, hoping the oncoming beast would pass him by. It had seen him, but so wildly excited was it that it did not stop to seize him. Instead, as it passed it aimed a vicious, sidelong blow at him with its tucks. It was enough. Longden sank, disemboweled, to the ground. The roaring beast swept on.

After a time his boys ventured in, found him, and carried out the limp, eviscerated body, on which the seal of death was set.

Mrs. Longden buried him there, by the edge of the rustling reeds.

Death Doubly Horrible

IN a region of Kenya known as Kitui are to be found some of the finest elephants in Africa. As a result, these beasts have become so savage that they will attack man on sight.

It was in Kitui that William Judd, one of Africa's foremost big game hunters, met a death horrible in itself, but doubly horrible in the circumstances surrounding it.

Judd was no novice at the hazardous game. In his hunting career he had killed over a hundred and fifty elephants. His son was with him on that last safari of his. Late in the evening, just as father and son were about to enter camp, they crossed the spoor of a lone bull elephant. It was a chance not to be missed. They followed the spoor for several miles, but couldn't overtake the quarry. Judd, as the sun was beginning to dip, decided to call the hunt off for that night. But, just as he told his son his decision, both heard the elephant moving in the bush almost beside them.

Judd crept up under cover of thick bush and emerged into a clearing, where stood a fine bull with big tusks. The hunter was using a heavy double-barrelled rifle. He let go with both barrels, but the bull did not go down. It immediately charged. Judd jumped aside to reload, confident that his son would send home a finishing shot and bring the elephant down.

Then that bull did an odd thing. It swerved in its charge to follow Judd. The son was then directly in its path, and it reached the young man before he could jump clear. But instead of attacking him it merely swept him out of its way, and thundered on after the father. The boy was hurled to the ground but not hurt.

Judd, probably relying too much on his son had been slow in reloading. He had no chance either to fire again or get out of the elephant's reach. In an instant the powerful trunk was around him. The beast impaled him on one of its tusks and then seizing him by the heels began to smash him against a tree trunk.

Meanwhile, young Judd was on his feet again, and driving a stream of .450 bullets into the maddened killer. They took effect at length and the bull, suddenly dropping what remained of the hunter, collapsed to the ground, dead.

Judd's tragic death illustrates a truth known to all experienced big game hunters—that the one thing always to be expected from hunted game is the unexpected.

Linemen of the Sea

(Continued From Page 1)

wrapping completes the making up of the cable strand.

When being laid out, the cable is coated with lime to prevent tar sticking strands together and to obviate kinks, etc. The cable is stored in tanks containing from 350 to 600 miles, according to the character of the cable and the size of the ship. If the line to be laid out is several thousand miles in a direct line, this does not mean that the cable will be of that mileage. In reality, it will have to be several hundred miles longer, for it must follow the configuration of the sea bottom, lie on the ground all the way; for if it were stretched from mountain top to mountain top it would sag gradually and eventually break.

Greatest Enemies

THE greatest enemies of the submarine cable are earthquakes and hot springs on the ocean floor, while the most common causes of breaks are icebergs in the Atlantic; corrosion through age and owing to the action of certain minerals in sea water; chafing in tidal waters and wave action close to shore; ships' ground tackle; and the little anchors of fishing craft.

The Mackay system of land and sea lines totals 37,000 miles, and as has already been pointed out, you can send a communication completely around the world to yourself over the system if you want to. The Restorer is one of the cable concern's ships. Captain Fleming, her commander, is a Glasgow man. Besides being a master mariner he is also in charge of operations aboard the cableship. Serving in the Royal Navy he left it with the rank of lieutenant to enter the service of the Mackay Cable Company. First serving in the capacity of chief officer, he subsequently commanded three of the company's cable vessels.

The Restorer occupies a berth alongside Rithet Piers when not out "hunting trouble." All the officers and a skeleton crew are maintained aboard her at all times. When she is ordered out, additional men are "signed on" for the voyage, the personnel of the crew then totaling eighty.

No Need to Count Sheep

THE new sleep-inducing machine invented by Professor Salomon is a very simple affair to look at, just a plain round wooden box on three little legs. It works on the principle of a musical box with a clock spring attachment and runs for forty minutes. The firm marketing the apparatus in Berlin says that one might almost guarantee sleep with it in thirty minutes.

When wound up, the box emits a hollow drone punctuated by a dull ticking and would-be purchasers are asked to imagine themselves in the sleeping car of a railway train with the soothing sound of the drumming wheels fading away in their ears.

A Page For CHILDREN

This Month's Anniversaries

Captain Mayne Reid

ON October 22, 1883, Captain Mayne Reid died in London. His tales of adventure have ever since been favorites. The author of these stories was as fond of adventure as any of his heroes. Mayne Reid was born in Ireland in 1818 and went to the United States when he was twenty. In those days much of the territory west of the Mississippi River was a wilderness where wild Indians might be met on many trails. The young Irishman roamed there and gathered material for such stories as "The Scalp Hunters" and "The White Chief." When the United States went to war with Mexico, Mayne Read rose to be a captain and was a brave soldier. He afterwards went to help Hungary throw off the tyranny of Austria, but the struggle was over before he reached the country. The most of his life was spent in writing at his home in Philadelphia, Pennsylvania.

Lord Derby

EDWARD Geoffrey Smith Stanley, fourteenth Earl of Derby, died on October 23, 1869, aged seventy. He belonged to one of the oldest and most distinguished families in England and he added to the fame of a great name. He was a member of many Governments and was three times Premier of Great Britain. For several years, as Mr. and Lord Stanley, he was Secretary of State for the Colonies. During that time he carried the bill for the freeing of negro slaves, providing twenty millions of pounds as payment to the planters as compensation. Not less admirable was the conduct of Lord Derby when, during the Civil War in the United States, the workers in the cotton factories of Lancashire were idle and starving, Earl Derby not only generously gave money himself, but used the power of his matchless eloquence and great influence to persuade others to give. Lord Derby was a strong opponent of Irish Home Rule and of Free Trade. He was a classical scholar and translated Homer's "Iliad" into English verse. This great Englishman loved games and all forms of manly sport. When he was a young man, Lord Derby wrote a little book for children called "Conversations on Parables." In his childhood there were not many books for small boys and girls. "He will live long in memory," said a writer in The London Times, "as one of the most remarkable, and indeed irresistible, men of our time—a man privately beloved and publicly admired, who . . . was the greatest orator of his day and was the most brilliant, though not the most successful parliamentary leader of the last half century."

Tycho Brahe

ON October 24, 1601, Tycho Brahe, one of the greatest of astronomers, died near Prague, in Bohemia. He was born of a noble family in Denmark, at a place near the Baltic Sea. When he was thirteen the boy was sent to the University of Copenhagen. Shortly after there was an eclipse of the sun. From that time the young student devoted himself to the study of the heavens. His uncle, wishing him to be a lawyer, sent him with a tutor to the University of Leipsic, in Germany, when he was sixteen. But the lad went out to watch the moon and stars as soon as his tutor had gone to sleep and only spent as much time at the law as he was obliged to. His only instruments were a globe about the size of an orange and a pair of compasses, yet he was able to correct the errors in the tables of former astronomers. An uncle left him an estate when he was nineteen and he went home. But the young nobles who cared only for skill in arms made fun of the student. He married a peasant girl, another offence to their pride. He went back to Germany. There he fought a duel and had his nose cut off. He replaced it with a golden nose, so well made that few knew it was artificial. Soon he discovered a new star in the constellation, Cassiopia. The King of Denmark, Frederick II, asked the now famous young man to come home. He offered the astronomer an island in the Sound and paid for an observatory, which was called Uraniberg, or City of Heaven. Here Tycho Brahe worked for twenty years, making many discoveries and writing scientific works. When another king came, he and Tycho Brahe disagreed, and the astronomer went to Bohemia. The Emperor gave him a site for another observatory near Pragne. He met Kepler, another famous astronomer, and they worked together till Brahe died.

Lord Macaulay

ON October 25, 1800, Thomas Babington Macaulay was born in Rothley Temple, in Leicestershire, England. His father was a wealthy West India merchant who hated slavery and loved the poor, bestowing on them a large portion of his fortune. From early childhood Thomas was a great reader. At Cambridge University he won the Chancellor's medal twice, and even then, showed himself a great debater. He entered Parliament as a Whig or Liberal and made many speeches in favor of reforms. It is, however, as a writer, that Lord Macaulay is remembered in our time. His history of England, his essays and his poems are read by all scholars. It was his essay on Milton that made him famous. It has been said that this great scholar wears his load of learning as lightly as a flower. His writings are easy to read. It is a dull boy or girl that is not thrilled by "The Lay of Horatius" or "The Battle of Ivry." Like most warm-hearted, able men, Lord Macaulay has been accused of partiality and prejudice, but even his opponents did not question his sincerity. If for no other reason we should be grateful to him and to Lord Derby for having shown the world that politicians can be high-minded, honest men. Lord Macaulay died on December 28, 1859, and was buried in Westminster Abbey.

Viscount Sankey

ON October 26, 1866, John Sankey, now Lord Chancellor of Great Britain, was born. He was educated at Oxford University, studied law and became a judge, rising to the highest place. Entering Parliament, Mr. Sankey was knighted in 1914. Five years later, Sir John Sankey was chairman of a famous commission of enquiry into the coal industry. The Sankey Report brought about a change in the law, making conditions better for the miners. Lord Sankey is a member of the Permanent Court of Arbitration at the Hague. He is president of the British Institute of Adult Education, which has made it possible for working men and women to study science and literature in its higher branches. Lord Sankey has taken part in the Round Table Conferences on Indian affairs. This date should remind young men that it will soon be their turn to take part in the world's work.

William Hogarth

ON October 27, 1764, William Hogarth, painter and engraver, died. He was born in 1697. Great poets, philosophers and authors had lived in England before this but Hogarth was the first great British painter. The artists who made beautiful pictures in Stuart times came from abroad, chiefly from Flanders. Hogarth was at first a silversmith. Then he became an engraver. Next he tried portrait painting. Though he made money, he did not like the work. It was in painting and engraving pictures of the follies and vices of his time that his talent lay. It has been said, "he carried a moral in every stroke of his brush." "You look at other pictures, you read Hogarth's," said Charles Lamb. "The Rake's Progress," published in eight engravings, is one of the most famous of the works of this artist.

King Alfred

ON October 28, 901, Alfred the Great died. More than a thousand years have passed away since that day, yet his memory lives still. The Kingdom of Wessex, over which Alfred ruled, was but a small part of the Island of Britain but never since have we a record of a greater man. His long struggle with the Danish invaders showed his courage and resourcefulness; his treatment of the conquered foe, his forebearance and mercy. The laws Alfred made or gathered are the foundation of the Governments of the British Empire. The lad who left his sports to listen to the poems his mother read became the first of English authors and historians. The prince who excelled in all manly exercises led in the education of English youth. As a man, he so divided his time that no moment was wasted. "So long as I have lived I have striven to live worthily," was the aim of one who spent his life in the service of God and of his people. An old writer has said of Alfred: "He left learning where he found ignorance; justice where he found oppression; peace where he found distraction." We may well be proud that we can look back through the centuries on such a ruler.

The Great Discoverer

ON the day of his triumph in discovering the malaria mosquito, Sir Ronald Ross wrote this little poem:

This day relenting God
Hath placed within my hand
A wondrous thing; and God
Be praised. At his command,
Seeking the secret deeds
With tears and toiling breath,
I find thy cunning seeds,
O million-murdering Death.
I know this little thing
A myriad men will save.
O Death, where is thy sting,
Thy victory, O Grave!

High Praise

I AM convinced that we can have no greater national asset than a pure, clear-minded, responsibly-conducted and absolutely independent press.—Lord Oxford.

This Dog's Life

By DAVID NEWELL

Poodle

Don't ever get it in your noodle.
That any fuzzy dog's a poodle!
A dog that's wooly, hairy small,
May be no special breed at all!

A poodle is—and I'm emphatic—
Exceedingly aristocratic,
Though I'll admit I see no need
For ever having such a breed.

However, he is very smart,
And many people take his part.
They say there is no limit to
The things that he can learn to do.

He's clipped a dozen diff'rent ways,
According to the latest craze.
It really isn't poodle's fault—
So take him with a grain of salt!

Pete and Pups Pose for Picture

Revealing his domestic life for the first time to movie fans, "Pete the Pup," Hollywood's famous canine member of "Our Gang," poses in a family group with his offspring. Their mother was too busy preparing a soup bone for dinner to take the time to get in the picture.

A Good and Pleasant Land

DO boys and girls in Victoria know what a beautiful and fruitful land is at their own door? Some of them pass through Saanich in their motor cars so swiftly that they only catch glimpses of color here and there. They are in such a hurry that they cannot stop to see and smell and feel.

It is not too late to walk along a country road in Gordon Head, in Colquitz, in Deep Cove or elsewhere and note how rich the land has grown. Here is a garden filled with gladioli, dahlias, rudabeckia and a dozen other Autumn flowers. Apple, plum and pear trees are still laden with fruit and busy hands are gathering their wealth of sweetness and fragrance. Strawberries, raspberries and loganberries are over but the plants are being prepared for the fruit of another season. Yonder the seedsman is gathering the harvest that will cover gardens near and far with the flowers of Spring and Summer.

We pass a field of corn, neighbored by great sunflowers, whose golden petals have fallen, leaving the dark heads to ripen the seeds in the late sunshine. Sheep and cattle graze on the pasture made sweet by the early rains. You may pass a chicken run hidden by orchard trees. It is worth while stopping to admire the snowy Wyandottes or Leghorns, the bronze Rhode Island Reds or the barred Plymouth Rocks. The pheasant or the grouse may surprise you as you walk along. Here is a house covered with the crimson of the Virginia Creeper, perhaps mingled with the silver blossoms of Travelers' Joy. Across that pasture field trips a schoolgirl gathering mushrooms on her way home. Beyond is a plantation of holly with leaves glistening in the Autumn sunshine and berries scarcely visible yet.

The potato harvest may have commenced, but turnips and mangels need the care of Mother Earth. Among a field of chrysanthemums a market gardener is busy pruning and feeding, that the best blooms may be ready for the Christmas market. Perhaps you may be allowed to enter the greenhouse and see the wonders there. You will pass many of these in an afternoon's walk. They contain much of the riches of the district. Their flowers and fruit are sent to brighten homes in less favored parts of Canada. Let us hope the precious contents will be saved from biting frosts or fierce winds.

All this beauty and fruitfulness have come from the labor of many hands, young as well as old. The forest was cleared away, the land prepared a little at a time. The orchard, the garden, the field, the plantation, all tell of industry, perseverance and enterprise as well as of mistakes made and difficulties overcome. But they tell, too, of a mild climate such as no other part of Canada enjoys.

"Other men have labored and ye have entered into their labors" is true, no doubt, of our farms and gardens and orchards. Look at those young people and see if there is not a harvest of content to find among them, more to be desired than greater but more uncertain riches. But we have rambled too far. Look around you on holidays or on your way to school, if you live in the country, and see how fair is the land you live in.

A Look at the Stars

A YOUTH who was living a fast life owing to the company he met at his father's house once walked with a famous artist across a London park.

The night was brilliant with stars, and after that walk the youth's life was changed for the better. Someone asked him long afterwards what had been said to kindle higher aspirations in him, and he answered, "We talked about the stars."

That walk made all the difference to his life. The light of the stars proved kindly, with something of rebuke and challenge as well as guidance.

The great procession of the stars, it has been said, is the most astonishing spectacle offered to men. Emerson said that if we only saw it once in a hundred years we should spend years preparing for the vision; yet it is hung out for every night.

The stars, said Richard Jefferies, do not chatter about us, but they have a balm for us if we will be silent; night speaks a language simple, august, universal. Mark Rutherford has told how much he owed to the stars; when he was worried the sight of the stars, the sense of the infinite, extinguished all small cares. Whenn he was aflame with anger a starlit walk, reflecting the great idea of God and all that it involves, softened his animosities, and his heat against his brother cooled.

To some it has almost seemed as though something tangible entered the soul from the stars, as though the light had borne a blessing on its wings. They have power to calm and steady and purify the soul.

In one of his books Colonel Younghusband tells of this benision of stars as he tramped across the Gobi Desert. Often he would travel the night through and that undisturbed vision of the whole expanse of the heavens was very different from a casual glimpse of stars seen between houses and trees. His being, he says, was tuned to the highest pitch.

The stars gave him a sense of a larger home. A universe, he saw, was the place of his dwelling. His spirit seemed to become intense and daring. High up in the zenith, to the infinite heights, it could soar unfettered.

The magnitudes were beyond conception, but what most impressed him was the presence, subtly felt, of some all-pervading Power that ordered the courses of those stars, sustaining and holding and directing them.

He declares that he had the impression that the Power guiding the stars, and through them guiding his little company across the desert, was "not awful and remote, gloomy and inexorable, but near and kindly, radiating with light and warmth."—My Magazine.

Autumn

2009 Cook Street, Victoria, B.C.,
October 13, 1933.

The Editor, Children's Page, Sunday Colonist.

Dear Editor,—I am enclosing a little song of Autumn, and I hope it may find a place on "The Children's Page." I have been reading this page for a long, long time. Today marks my twenty-first birthday, but I shall always be "Peter Pan" enough to read "The Children's Page."

Yours truly,
(Miss) ELMA MORBEY.

AUTUMN

Eyes of blue
And yellow hair,
Lips and cheeks
Of scarlet rare,
Torn jacket
Of streaked brown,
Ragged trousers
Of thistle down.
Odd green cap
Stuck on his head,
Battered shoes
Of bright, gay red.
A wild, gypsy lad
With a smile on his lip,
A tear in his heart
And a sob in his song—
For he knows full well
That Winter will come
And he must journey along

Begin Now

"WHAT are you going to be when you grow up, Tom?" asked Bob.

"An air pilot," said Tom promptly.

Dick chuckled, "I was thinking how long you're waiting to start," he said. "A boy who can't get up in the morning without being called three times isn't going to very prompt at his plane in the early hours. And you have to keep in trim, Tom. How about those six raspberry tarts that you ate?"

"And how about strengthening your hands by running the lawn mower?" put in Bob, joining in the game.

Tom was thoughtful. The boys had been joking; but after all, if he planned to be a pilot when he grew up, why wait? So it was a small air pilot who reported strictly on time for dinner, and who took only as much to eat as he really wanted that night.—Selected.

Equinox is a wild animal that lives in the Arctic.

A gulf is a dent in a continent.

Etiquette teaches us how to be polite without trying to remember to be.

The End of the Holiday

GRANDMA and Louise were walking down the village street. Grandma carried a small portmanteau and Louise a small parcel of fruit and cake to eat on the train. For Louise was on her way home to London. Grandma was cheerful but she couldn't help feeling very sad at having to part with her lively little granddaughter.

Louise was cheerful, too, and to tell the truth, a little too cheerful to please grandma; it is fortunate that grandma quite understood that Louise was longing to see her mother and daddy as well as her three sisters, but that did not lessen the love Louise had for her dear grandma.

They turned the corner of the village street and came in sight of the Coach and Horses, the village inn, where they had to take the bus for the station four miles away.

The driver was already in his seat and looking round to see if there were any more passengers.

Seeing grandma and Louise, he waved his whip to them.

"Come on, ma'am," he called, "I'm willing to wait all day but my hoss isn't, she knows the time better'n I do and she don't like waiting a second, not even for a pretty little gel like this," he added, as he helped Louise into the buss. He climbed back in his seat. "Now then Ajax," he said to the horse," come on old girl, gid up there." But the lady Ajax never even blinked an eye. "Come on old girl, wake up there," persuaded the driver, but the lady Ajax was enjoying the warm sunshine. The driver took the whip from the socket, "Well, if you must have it you must, I suppose." He flicked a fly off the old horse's back and now at last the horse blinked an eye. "Come on there, giddy up," entreated the driver. But Ajax was not giddying up for anyone. "The driver sat for a minute in silence, at last he climbed down. "Well," he grumbled, "If you must be helped, you must be."

Taking hold of the bridle, he pulled. "Now then you lazy-bones, gid up." The old horse eyed him, a scornful look in her eye. She backed instead of going forward.

"Well, now," exclaimed the driver, if she isn't the limit. He came to the bus door. "I'm sorry, ma'am, but I can't get the old hoss to go," he said, to grandma, "I can't think for the life of me, what's the matter with her." Grandma looked at the old man with a smile and a merry twinkle in her eye.

"Perhaps she wants something you have forgotton, Ted," she said gently.

"Well, I'll be darned," he said, slapping his corduroys, "fancy you remembering that, ma'am. Well I don't know what we are going to do. I haven't a penny change in my purse." He drew out his purse, searched its contents diligently, then looked inquiringly at grandma.

Grandma laughed, took out her purse and handed the old man a threepenny-bit. "Well, now, that's werry kind of you mam, I don't know how ever we could have got to the station in time for that London train if you hadn't helped me out."

"I do hope we get there in time," said grandma anxiously.

"Never fear, ma'am," cheerfully answered old Ted, "we'll get there alright. Ajax knows the time better'n I do, she won't miss it." He went into the Coach and Horses and now Ajax woke up. She walked up onto the pavement and Louise thought she was going right into the inn, bus and all. Louise sprang to her feet just as Ajax got her shoulders in the doorway. Then Ajax as suddenly backed out and Louise just caught a glimpse of a large Abernethy biscuit disappear in the horse's mouth as she fell across grandma's lap.

"Well! Well," said grandma, "It's best to sit still and hold tight now Louise, for Ajax will go now alright."

"The next second Ajax swung into the road and was off like lightning. Old Ted came running out of the inn and followed the bus as fast as his short legs would carry him. "Oh! grandma," cried Louise, "we left old Ted behind and we have no driver."

"Don't worry Louise," said grandma, gazing out the bus window, "he's catching up and Ajax always stops at the corner of Tarkins Lane."

"Sure enough in a few minutes Ajax slowed up and started eating grass and a few apples that had fallen from a tree hanging over the hedge. By the time old Ted caught up, Ajax was half asleep again. "You wicked old sinner," grumbled old Ted as he climbed into his seat, "I'll teach you to wait for me someday, I will. "Now gid up will you." Ajax stopped for just one more apple before she went slowly up the road. All the way to the station Ajax went her own pace except when her driver roused himself to give her a flick of the whip, then the occupants of the bus would be nearly unseated and by the time they recovered their composure Ajax was crawling along as if there were no such thing in the world as railway trains. Grandma and Louise were very thankful indeed, when at last they reached the station in plenty of time to get a ticket for Louise and put her in the care of the guard.

Old Ted and his Ajax were dozing as they waited for passengers from the incoming train. It was quite a joke in the village that he called his old mare Ajax. But the fact of the matter was that at one time he had a horse called Ajax and when Ajax died and he had to replace him, he continued to call his horse Ajax although the new horse was a mare.

No one seemed to know how old Ted had trained the mare to refuse to start without a biscuit, but everyone declared that he had taught her to run away as soon as she had eaten the biscuit so that the passenger who paid for it would forget about the change, if any.

The train was coming in now.

"Good-bye dear grandma," said Louise, as she hugged her grandma tight," I do wish you could come too, you will come for Christmas wont you, grandma?"

"Yes, my dear, I'll be sure to come and bring you some of Annie's filberts and some chestnuts out of the woods and some of my turnovers you are so fond of."

The whistle blew. Good-bye, my dear. I hope you have a nice time at the zoo," cried grandma, wiping her eyes. "And I'm going to have a ride on Jumbo's back, and I can't can't write, grandma, but I will send you heaps and piles of love in mama's letters. Good-bye, dear grandma." The train pulled out and Louise was on her way home to London after a long, wonderfull holiday in the beautiful county of Kent.

Summary of Dickens' "David Copperfield"

By E. AITKEN (Age 8)

DAVID COPPERFIELD is the name of the boy who this story is about. His father died before he was born, and when David was quite young his mother married again. Soon David was sent to a boarding school and his mother died while he was at school. David's stepfather was very cruel to him and he sent David to a place to work cleaning bottles. David didn't like his work, so he ran away to his aunt, Miss Betsy Trotwood, and she changed his name to Trotwood and called him Trot for short. Then she sent David to school and he stayed with Mr. Wakefield and Agnes, his daughter.

When David grew older he married a very pretty girl named Dora Spendlow. They had a nice home. After they had been married a year Dora fell ill and one month after she died.

David now went mostly to see Agnes. Soon after David was married to Agnes and they had two little girls, one whose name was Agnes and the other one was Dora. David was very fortunate and they all lived peacefully together for the rest of their days.

The Heat of the Body

THE normal temperature of the human body is 98.6 degrees Fahrenheit. The cold-blooded frog averages only about 48.

The horse's temperature is 100.3 degrees Fahrenheit, cats and dogs, 101.5, and sheep, 104.

Many small birds are 108.6, domestic fowls are 106.9, ducks, 111, and swallows, 112.

Puzzle Corner

An Egg Problem

A housewife out shopping saw two shops where she could buy eggs. At the second shop she would get two more for a shilling than at the first. She also worked out that the eggs at the second shop were a penny a dozen cheaper.

What was the price of the eggs at each shop?

What Am I?

By nature's law to me is given
The greatest power under heaven;
The proudest people I confine,
Who silently themselves resign,
And own obedience by a nod
To me, their more than deml-god.
So universal is my sway
That high and low my laws obey.
If more of me you wish to know,
Inquire not of the sons of woe,
But of the weary and the gay,
Who to me their homage pay;
Though, while they in my power remain,
Should you inquire 'twill be in vain.

What Bird Is This?

In the brave but not in the bold,
In the young but not in the old,
In the shade but not in the rock,
In the taunt but not in the mock,
In the curve but not in the bend,
In the hire but not in the lend,
In the rove but not in the stray,
Complete, you will find a bird of prey.

A Charade

My first contains a solid foot
When used, or when on trial;
Without my second not a note
Can sound on harp or viol;
My whole, when in its proper place,
Within my first you'll view;
'Tis strange, but when you've solved the case
You'll smile to find it true.

Answers to Last Week's Puzzles

Neither won. It was a dead heat. The hare went the whole distance while the tortoise finished one-quarter.

What Am I?—Motor car.

Word Square—

GRAND
RIDER
ADIEU
NEEDS
DRUSE

A Seaside Tour—Hastings.

Suburb and Country

Agriculture is a first principle: on it rests the life and happiness of mankind.—Julius A. Dimock

Italian Rye Grass Valuable for Herbage Improvement

By CECIL TICE
(Field Crops Commissioner)

IN these days of such low prices for farm produce it would seem that everything should be done to produce our field crops as economically as possible. In going around the province it would appear that a greater interest might be taken in the hay and pasture fields on the farm.

Where permanent pasture fields exist some farmers are practising the intensive pasture system, which provides for the dividing up of pasture fields into small units and allowing the cattle to graze so many days on each unit. Fertilizer is applied to the various units from time to time. This practice is giving excellent results in districts adapted to this method.

It would seem, however, that many hay and pasture fields, whether permanent or temporary, could be improved by giving greater attention to the kinds of grasses and clovers used than has been the case in the past.

A mixture which has been for many years recommended by the agronomists of the province for sowing in average well-drained soil at the Coast for a two or three-year lay is as follows:

Pounds per acre: Common red clover, four; mammoth red clover, three; alsike clover, three; white clover, one; alfalfa, two; perennial rye grass, two; Italian rye grass, one; orchard grass, three; tall oat grass, three; timothy, three; meadow fescue, two. Total, twenty-seven pounds per acre.

Italian Rye Grass

THE purpose of this article is to deal largely with one of the grasses mentioned in the above mixture, namely Italian rye grass.

Italian rye is a perennial and very similar to perennial rye grass in appearance. However, the perennial quality of Italian rye grass is not so outstanding as that of perennial rye grass. It is rather short lived and generally disappears after the second year, especially if it is allowed to produce seed.

This grass is indigenous to Western and Southern Europe, Northern Africa and Asia Minor. It has been sparingly introduced into North America and is found in only a few places in Canada.

Italian rye grass starts early in the Spring and where liquid manure is applied the growth is very rapid. It is primarily adapted to moist regions with mild Winter temperatures. It does well on sandy soils, rich in humus.

Valuable Hay Grass

FALL seeding is usually considered to give the best results although it may be sown in the Spring and a nurse crop may or may not be used. On account of its early start and rapid growth, Italian rye is a hay grass of outstanding merit where the climate is favorable. It is a fine pasture grass for short rotation and is relished by all kinds of stock. It makes a valuable feed for dairy cows. On account of its productiveness it ranks high among the grasses for soiling, and its rapid growth makes it useful for the suppression of weeds.

The seed of Italian rye grass is similar to that of meadow fescue and very like that of perennial rye. It may readily be distinguished from the latter by its long, slender awn. It is also slightly lighter in color.

It is interesting to note that our supplies of Italian rye grass seed have heretofore been imported. However, this year, through the co-operation of the Provincial and Federal Departments of Agriculture, an enterprising British Columbia farmer, E. A. Wells, of Sardis, has been successful in producing a crop of seed which is being offered on the market for the first time this year. It is hoped that this initial effort of Mr. Wells may result in British Columbia being able to meet, not only the requirements of this province but of the Dominion, in respect to Italian rye grass and other imported grass seeds in future.

Unofficial "Convocation" in Island Turkey Camp

—Photo by Gus A. Maves and Provincial Dept. of Agriculture

IT is not generally known that Vancouver Island is the home of a large and growing turkey-raising industry. Local birds are in considerable demand and command a premium over those from the interior of the province and from Alberta, the chief source of supply of Coast markets. This photograph was taken recently at Deertrail Turkey Ranch, Milne's Landing, owned by George O. Weiler. With less than two months until Christmas, it is to be wondered at that the birds gave the photographer a "dirty look."

Green Feed for Poultry Essential in Late Fall and Winter

ALTHOUGH an abundance of green feed is essential for the young growing stock as well as for the laying hens at all seasons of the year, it is in the late Summer and Winter, when the grass roots dry out or are frozen, that the fowl are often deprived of necessary succulent green feed in their ration. A short supply of greens is frequently the cause of ill health or low production, as the right kind of green feed acts as a tonic, stimulating the appetite, and as a roughage, securing more nourishment from the feed consumed.

If the birds are confined or running in bare yards in the Fall, green alfalfa and clover furnish a fine feed when cut green, and larger quantities will be consumed if it is run through a cutting box. Cabbage and mangels are desirable green feeds for occasional use but, though cabbage contains an appreciable amount of only vitamins A, B and C, all vitamins are absent in mangels, while all the known vitamins are found in green alfalfa and clover.

Experiment With Alfalfa

AN investigation at the Dominion Experimental Station, Harrow, Ontario, pointed to alfalfa as a most desirable and economical green feed for Winter use for poultry when fed in the following manner: To retain as many of the leaves as possible, second or third cutting alfalfa hay was cured as green as safety from moulding would permit. The cured alfalfa was cut in half-inch lengths by the use of a cutting box, steeped in a tub or tank by covering with cold water for twenty-four hours, drained off, and fed in butter tubs or sawed-down nail kegs.

One hundred hens will readily consume from six to eight pounds per day when fed in this manner, without any undesirable features in color of white or yolk of egg. When this supply was maintained with a correct dry mash and a carefully balanced supply of scratch grains, cannibalism, feather pulling, and kindred vices were unknown.

Antiquity of Corn

WHERE or when corn was first cultivated, or from what wild plant it developed, is not definitely known. It is generally assumed that its cultivation started in Central America and spread north and south. It has never been found wild. The Incas of Peru are said to have built large storerooms for it to prevent famine in case of crop failure. It was grown as far North as the St. Lawrence Valley when the first explorers arrived there. When Columbus landed in the West Indies he was presented with a kind of bread made from a grain the natives called "Mahiz." From this word is derived the English word maize, under which name the plant is known in Europe.

Roughages for Ewes

A STUDY of home-grown roughages for breeding ewes is under way at the Animal Husbandry Division, Experimental Farm, Ottawa. The results of three years show that sheep fed timothy hay alone can barely maintain themselves, and their milk yield is practically nil. Not only were the lambs weak and undersized at birth, but at two months of age those surviving were 22 per cent lighter than those from ewes fed alfalfa. The condition of ewes and lambs on mixed grass hay was a little better than those on the timothy-fed lot.

Mixtures of Feed for Bacon Production

IN the following feed mixtures recommended by the Dominion Department of Agriculture for bacon production, the essential swine feeds are combined in suitable proportions:

Weanling Pig Mixture—Ground barley, 100 pounds; ground oats, 200; shorts, 50; middlings, 100; bran, 50; bone meal, 10; salt, 5; skim-milk or buttermilk, 3 pounds to each pound of meal. If no milk, replace with 50 pounds of tankage.

Growing Pig Mixture—Ground barley, 150 pounds; ground oats, 200; shorts, 100; middlings, 50; bone meal, 10; salt, 5; skim-milk or buttermilk, 2 pounds to each pound of meal. If no milk, replace with 35 pounds of tankage.

Finishing Mixture — Ground barley, 250 pounds; ground oats, 150; shorts, 100; bone meal, 10; salt, 5; skim-milk or buttermilk, 1 1-2 pounds to each pound of meal. If no milk, replace with 25 pounds of tankage.

Care of Rambler Roses

CLIMBING roses bloom on year-old wood, therefore, it is essential for the canes to live through the Winter if one wishes to have a good show of flowers in the following year. Well-ripened wood Winters best, so care must be taken to allow the sun and air to get to it freely. To ensure this, at the end of the Summer, cut and clean out all thin and weakly shoots and any old wood so as to give room for the development of strong canes. If the roses are overgrown or shaded with other vines, these should be removed. Canes that are lying on the ground should be raised up and tied to stakes.

Designation of Grades of Eggs Altered

IN future graded eggs will consist of "A1," "A," "B" and "C," according to an announcement today by the Department of Agriculture. This simplifies grading of eggs and displaces the old system of "specials," "extras," "firsts" and "seconds."

The words "new laid," will be used only in conjunction with grade "A1," and the word "fresh" may be applied only to grades "A1" and "A."

All eggs possessing quality of grade "A" may be sold in that grade irrespective of size. However, eggs of different sizes must be packed separately with size indicated on container.

Storage eggs will not be permitted to be sold in a higher grade than grade "B."

Some Things to Do Now In the Garden Indoors and Out

By DEAN HALLIDAY

WHEN a hint of Fall is in the air, the gardener knows it is time to think, not of frosts and snowy days, but or Spring's store of blossoms. For if Spring is to have abundant blooms, much planning and preparation must be made in the Fall.

Among other things there are the early flowers that grow from bulbs—crocus, hyacinth and tulips—and probably the most important of these are the tulips. For the earliest bloom it is necessary to begin planting now, and with careful planning and planting, it is possible to prolong their blooming period materially. The following is a good schedule of bloom.

Succession of Flowers

EARLIEST to be taken care of are the single early and the early double. These will be of medium height and mostly globular in shape, though some of the singles may have pointed petals. They are available in all colors. In May come the delicately modeled cottage tulips, with their long graceful cups and pointed petals, satiny of finish, budlike in shape, and faintly perfumed. They come in many gay and brilliant colors, and are often favorites among tulip lovers.

Next come the large, tall Darwin tulips, globular in shape and of heavy though not brilliant colors. At the same time the breeder tulips, a still larger, heavier bloom, flaunt their gorgeous shades of bronze, chestnut, mahogany and full gold. Then the Rembrandts, tall with round blooms and heavy stripes, blooms and heavy stripes, bloom with the Parrots, whose petals are spotted and twisted and cut, and the streaked and spotted by-blooms.

Fall Mulching

I AM asked often at this time of the year what the proper season is for putting mulching material around plants. Mulch material is applied in the Fall, and for three different reasons.

First, it is used to keep the frost entirely out of the ground where a planting bed has been prepared for rose bushes, lily bulbs or other material which may require planting after the ground normally freezes. This sort of mulch is put in place early and heavily, and may consist of any material which will keep the frost out and can be easily removed when frozen.

The second kind of mulch is used about plants already in the ground, and is intended to remain in place all Winter. This mulch is generally not placed about the plants until freezing weather begins, in order to avoid harboring mice, and to permit some frost to enter the ground. Mulch seldom or never prevents frost from entering the ground, but the main object of mulch is to prevent alternate freezing and thawing.

The third use of mulch is to keep the frost out of the ground about newly-planted evergreens as late as possible. This mulch should be applied early and removed early in the Spring.

Control of Disease

PAUL E. Tilford, Associate in Botany at the Ohio Experimental Station, has some Fall advice for gardeners everywhere. He points out that many of the fungi and bacteria which cause diseases in the flower garden live through the Winter on the old dead parts of this season's plants.

The control of diseases next year will be much easier, then, if the garden is thoroughly cleaned this Fall. Perennials, such as hollyhocks, sweet williams, iris, peonies, etc., should be clipped off at the surface of the ground, and the tops, with all falling leaves, removed and burned. Cleaning up the rose leaves this Fall and destroying them will make black spot easier to control next year.

Fairy Lilies for Bloom

WHEN Winter comes you will find it pleasant to have in the house a flower named zephyr-lily. It is not really a lily, although it looks like one. Another common name for it is fairy lily, and it is listed as zephranthes.

The pink or white flowers are very dainty, and balanced on slim graceful stalks. Usually they are grown for Summer bloom, and then wintered over in pots or tubs in the cellar.

They can be forced indoors in Winter, however, on condition that they have been allowed to rest during the Summer. Zephranthes Candida, or Autumn zephyr-lily, is a good variety for forcing. The bulbs are about the size of crocus bulbs and can be grown in fibre, but prefer a pot of light sandy earth.

Six or eight bulbs to a ten-inch pot is a good proportion. They should be planted with the stems just under the surface. It is not necessary, as it is with most bulbs, to put them in a dark place for several weeks, and it takes only three or five weeks for the flowers to develop.

The best location for zephranthes bulbs is in a sunny window, where they will start to grow almost immediately. Water them daily, but do not soak them each time, because the soil should not be kept too wet.

Grains and Vegetables Do Well in Sub-Arctic

IN testing out the land for habitation at some future date, the Experimental substations of the Dominion Department of Agriculture located in the Far North are doing fine work. According to the annual report, an excellent crop of vegetables was harvested at Good Hope, in the Northwest Territories, close by the Arctic Circle. The cereal crops made good growth during favorable weather conditions in May, June and July, but heavy showers in August caused a great deal of lodging.

At Providence, N.W.T., beside Great Slave Lake, the potato crop gave rather small yields, but was of good quality. The oat crop was a success and most of it was cut as green feed.

At Resolution, N.W.T., also on the border of Great Slave Lake, tomatoes gave excellent results, but the potato crop was disappointing, and starlings destroyed most of the cereals.

At Fort Smith, N.W.T., wheat yielded thirty-six bushels per acre; the oat crop was fair, but onions, carrots and beets gave excellent returns, while at Carmacks, Yukon Territory, a heavy crop of green peas was gathered. Beets and carrots gave excellent yields.

Nanaimo Man Has Fifteen Varieties of Fruit on Two Trees in His Garden

CONFRONTED with small orchard space in his Wallace Street garden, and having a small family which necessitated a variety of fruit if his crops were to be used domestically, William Griffith, of Nanaimo, has successfully grafted his favorite varieties of apples, pears and cherries on two fruit trees in his garden.

His first successful experiment was made last year when he grafted cuttings from Royal, Byng, Lambert, White Heart, Morello and Tartarian cherries on a seedling cherry tree of tender years.

The tree bore three varieties of cherries the following Spring.

Other cuttings on the tree grew so rapidly and appear so healthy that he was obliged to graft two limbs of the main trunk together in ladder effect to keep the tree from splitting.

In another centre of his tiny orchard stands a Black Arkansas apple tree which is a foster-mother to six different kinds of Winter apples and three kinds of pears. They are all sturdy, fast-growing shoots and were taken from King, MacIntosh, Delicious, Wealthy and Gravenstein apples.

The tree has produced three different varieties of apples to date. A complete harvest which includes Winter and Summer pears is expected next year.

Mr. Griffith is an Ontarian, and has lived in Nanaimo about twenty years.

Seed of Mangels Can Be Raised Wherever Roots Grow Well

THE growing of mangel seed is not difficult, it being generally admitted that where a satisfactory crop of mangels can be grown a satisfactory crop of mangel seed may also be raised.

Of the many varieties of mangels that have been tested at the Dominion Experimental Farm, Agassiz, B.C., the Yellow Intermediate has given such satisfactory results for several years that it has been chosen for the growing of seed. As mangels cross readily it is not advisable for a farmer to grow seed from more than one variety.

The mangel, being a biennial, requires two years to complete its life cycle. The mangel itself develops the first year, and during the second year it throws out seed stalks which bear the seed.

Selection of Seed

WHEN harvesting the roots the first year, only mangels that are perfectly sound and that conform as nearly as possible to the ideal type of the variety are selected. Harvesting is done very carefully so as to avoid bruising, which later will result in rotting in storage. The mangels are stored in a properly ventilated cellar or in a pit outside, the object being to have the temperature just high enough to prevent freezing and yet low enough to prevent growth.

The following Spring, after the land has been well prepared, the mangels are planted two feet apart in the row with the rows three feet apart. Frequent cultivation is practised during the season and harvesting should commence as soon as the most mature seed clusters have turned light brown. At this stage much of the seed may look quite green but it will ripen thoroughly in the stook. In hauling from the field the stook or stooks should be placed in a large square sheet or canvas.

Small quantities of seed are threshed with a flail, or the seed can be stripped from the stalks by hand.

Why Trees in Forests Are Stronger Than in Ornamental Plots

By DEAN HALLIDAY

I OFTEN have been asked why we never succeed in having as lovely trees on our lawns as there are in the forests.

Trees in forests have many more advantages than our own lawn trees. Though trees obtain part of their food from the air by way of the leaves, the soil is the principal source of their nourishment and the forest floor furnishes this nourishment in great quantities than we could ever hope to supply.

Trees growing on lawns are robbed of their natural food supply. In the forest they get the benefit of the fallen leaves, the grasses and undergrowth are allowed to decay, and the resulting mulch conserves the moisture.

Loss of Moisture

The lawn beneath the trees usually bakes hard in the hot Summer months, rain is unable to penetrate, excessive evaporation takes place, and the supply of food and water being taken up by the roots is insufficient to replace that which is lost by respiration of the leaves. This prevents the leaves from functioning properly, and thin foliage, undersized leaves of poor color and short twig growth results.

If this condition is allowed to continue year after year, the vitality of the tree is weakened considerably, and in time it becomes a prey to insect pests and disease.

Garden Week by Week

By NORMAN W. F. RANT, F.R.H.S.

IT is not until Fall gives way to Winter that the full beauty of many evergreen shrubs and trees becomes really manifest. This is by no means a matter of comparative values or of contrast. In the absence of flowers of all kinds and with the deciduous trees and shrubs devoid of leaves evergreens, having the field to themselves, will meet with a fuller appreciation than they enjoy at other seasons of the year. What I wish particularly to refer to in these notes is the number of varieties which possess those peculiar and intrinsic merits which are never seen to such advantage as in Winter.

Take, for instance, the dwarf Scotch pine Pinus Sylventris Aurea, in all respects, except in color, a miniature of the type. This little tree has been a dingy yellowish green all Summer, but in the late Fall it begins to change the color of its leaves, withdrawing the green and intensifying the yellow, so that by December it takes on the look of polished brass.

To some extent the same change takes place in other golden-leaved conifers. The slow-growing Lawson cypress takes on an unusual brilliance in Winter, but even more marked is the same change in the more beautiful Cypress Macrocarpa Aurea, the feathery foliage of which is borne on chestnut-red stems and has the appearance of having been gilded from base to tip. Of the golden junipers and many other conifers much more might be said. Then we have those two beautiful forms of Calluna Aurea and Cuprea. These are often classed as heaths, and are of little beauty in Summer, for as flowering varieties they are poor; but the early Winter brings to one a golden yellow and to the other a warm coppery tint, both of which are most effective, particularly when the leaves are wet.

Winter Blues

AS it is with the gold, the yellow and the copper, so it is with the blues. We have the somewhat cold blue of Cedrus Atlantica Glauca and some of the pines, spruces and cypresses. Some of the dwarf or slow-growing Thuyas now powder their pale green of Summer with the bloom of the ripe plum. The common juniper, again, changes its Summer bluish-green to a more intensely blue shade at the same time as the Scotch pine is putting on its Winter color, and the dwarf prostrate form gets even more blue than the type.

The evergreen cotoneasters seem to get brighter and more metallic in the Winter and, with their berries, make a wonderful splash. The deciduous varieties are beautiful also by reason of their berries, so that one may forgive the absence of foliage. Some plants get whiter in Winter, for instance, Trucrium Fruticians, whose leaves and branches both take on a very white appearance.

In shrubs, other than conifers, with green leaves, and a fresh and kindly green is very cheering in Winter, it always seems to the writer that those plants that are getting ready for their flowering period are most attractive. These include various kinds of ericas, notably the tree heather, Erica Codonodes and Erica Vieitchii, of which the foliage is the most restful shade of moss-green that could be desired. They are always beautiful, but never more so than when the hundreds of little buds are showing in preparation for the first hint of Spring. Erica Arborea and Erica Alpina are very nearly like the above, but their leaves are hardly as fine. Erica Australis has a bluer-green color, and is very striking when the flower buds are beginning to show.

The only Winter trouble with this class of heaths comes when there is a heavy fall of snow, which seems to cling to them more than to most plants, and bends them down, often breaking them. Erica Stricta, which unlike the above, only finishes flowering in the late Fall, is very striking in the Winter garden, with its curiously fuzzy foliage, which makes such an attractive setting for the rusty red of the faded flowers, clustered at the tips of the rigid, upright growths. A much more lively green is that of Erica Carnea, which comes into flower early in January. In fact, it is coming into bloom at the present writing. There is also something to be said for Erica Scoparia as a Winter foliage shrub, the leaves being a pleasant green and the habit of growth very elegant. Erica Scoparia needs, however, to be prevented from becoming lanky, as overgrown bushes are thin and scraggy. For "carpeting" in association with other low-growing shrubs for Winter effect, the prostrate form of Erica Scoparia should be very effective.

Hollies Useful

THE hollies in their various forms and colors are wonderful for Winter decoration in the garden. Leaving the berries out of the question, we have all colors from deep dark green, through the golden hues to silver, all of which are beautiful in their own way and blend with everything else of an evergreen nature.

The daphnes, low-growing shrubs which bloom very early, are quite worth a place in the Winter garden, not so much for their leaves, which are often conspicuous by their absence, but on account of their flower buds, which are showing color even now. Laurustinus, a very popular shrub in Victoria, is a splendid thing for Winter. Its leaves are attractive, and it is always in bloom by Christmas and keeps on until well on in the Spring.

The Laurel

THE English laurel, though very common, has a distinct place in the Winter garden, and may be grown either free or trimmed. In any case its glossy leaves have a homelike, if somewhat sombre, appearance.

Then there are a host of other evergreens which may be used with advantage either in masses or as specimen plants. The barberis, the box, a plant of a hundred uses from edging to topary, the veronicas, particularly buxifolia and traversi, and the holly oak are some examples.

Art—Drama—Screen—Opera—Music—Books

England Plans Big Revival of Choral Music

By THOMAS T. CHAMPION
Canadian Press Staff Writer

SHEFFIELD, England. — Thanks largely to Sir Henry Coward, the octogenarian chorus-master, who has spent practically all his life in this city of cutlery, Sheffield has the reputation of being one of the finest centres of vocal music in the kingdom. A great effort to demonstrate again its old-time fame in super-chorus singing was made successfully last week in the revival of the Sheffield Musical Festival. In other parts of the country, too, musical festival seems to be on the upgrade. The Three Choirs Festival at Gloucester this year received a measure of patronage which the merit of the programme fully deserved. Norwich is to resume its series of festivals, which has a history of more than a century. Sir Thomas Beecham and Dr. Malcolm Sargent have already been chosen as conductors of the Leeds Festival next year. In the palmiest days of such functions musical enthusiasts were drawn to this great Yorkshire city from nearly every part of the world.

In arranging this year's Sheffield Musical Festival there was an inclination to play the soft pedal. The programme consisted in the main of familiar works. This has aroused some criticism, for in pre-war days one of the main functions of a musical festival was considered to be the encouragement of native composers of the younger school. Such critics have derived some consolation in noting that a place had been found for the work of one composer of English birth—"The Song of the High Hills," by Delius.

The quasi-novelty was Mahler's 8th Symphony, a work on a colossal scale, with a chorus and an extra choir of 100 boys recruited from the Sheffield Council schools. The festival chorus was of more than 400 voices, selected from more than 700 applicants, and trained by Dr. Staton, well known in Sheffield as a very able conductor and chorus master. The concerts were, as on the last occasion, conducted by Sir Henry Wood. The most important choral work was Bach's great Mass in B Minor. A selection from another massive choral work, Handel's "Israel in Egypt," was heard at the last concert. Kodaly's "Psalmus Hungaricus," a powerful and characteristic composition which has been given at the Three Choirs Festival, had a certain flavor of novelty, and this, with Brahms' "Song of Destiny," with one exception, completed the tale of choral music in the programme.

The exception was in the series of Wagner, comprising selections from "Rheingold," "Gotterdammerung," "Meistersinger" and "Parsifal." The new city hall is an admirable place for the festival performances. In the "Grail Scene" from "Parsifal" the "Voices From the Height" was heard from a room in the roof of the hall, which was specially designed by the architect for such purposes, a piece of foresight rare in planning concert halls.

Artist Asked to Omit Christ From Mural

IN the second artistic ruction involving murals for New York's Rockefeller Centre, below, Frank Brangwyn, left, noted British artist, has been requested to omit the figure of Jesus Christ from his representation of the Sermon on the Mount. The order to Brangwyn follows closely the fiasco in which Diego Rivera, right, Mexican artist, was dismissed because he placed the figure of Lenin in one of his murals. It was said that it would have been too difficult to represent Christ adequately, and it would not be fitting to place Christ's figure in a business building.

Marxes Know Never Twain Shall "Meat"

HOLLYWOOD. — Zeppo Marx stormed into the "Duck Soup" set at Paramount the other day, looking for Brother Chico, with fire in his eye.

Zeppo—Look here, Chico. I've got a bone to pick with you.

Chico—Not me. I'm a vegetarian!

Drama Dates Named

WINNIPEG (CP).—February 15, 16 and 17, 1934, were announced as the dates of the Manitoba regional festival in the Dominion drama competition for the Bessborough Trophy, by Lady Tupper, chairman of the local committee.

To place the festival on a more self-sustaining basis financially, Lady Tupper said, the central committee had urged local bodies to prepare themselves to meet more of the burden, which, in 1933, was carried by the festival's sponsors. With this end in view, it had been decided to place the travelling grant given last year on a different basis. Competing groups from Ontario and Quebec would be asked to meet their own expenses, while the rest of the country would be divided into zones, the more distant of which would receive larger grants. The proposed grant for the Manitoba region was $200.

In addition, it had been asked that each competing group should pay an entrance fee of $20 to the central committee to meet the expenses of an adjudicator who would tour the country from coast to coast, and attend all the regional festivals.

"The Manitoba committee has also decided," added Lady Tupper, "to invite the winning groups in the district festivals of the 1933 Manitoba Drama League competition to enter. This may not be a permanent policy, but the committee felt that it was desirable to foster as close a connection as possible between the Manitoba Drama League and the work of the Dominion festival in the province."

English Actress Quiets Storming Anti-Hitlerites

LONDON (CP).—Peggy Ashcroft, the English actress, is given credit for "saving the situation" when an anti-Fascist, anti-Hitler demonstration broke out in the Shaftesbury Theatre, on the recent first night of "Before Sunset," Gerhart Hauptmann's play, in which Werner Krauss, famous German actor, appeared. Miss Ashcroft's cool appeal to the demonstrators, in the midst of hubbub, brought quiet and the play went on.

Among those in the stalls and boxes for the opening performance were Lady Diana Cooper, Lord Greenwood, Lady Ravensdale, Viscount Hambledon, Lady Lytton, Noel Coward, Gordon Selfridge and Maurice Baring.

There had been rumors of a demonstration, but the play opened quietly. Then as the strains of the "Blue Danube" waltz were heard, there was a hubbub in the gallery, some shouting, and the sudden descent of a shower of leaflets. Dozens fell in the stalls, on the heads of the men in their boiled shirts and the women in their gay evening apparel.

The leaflets read as follows: "A message to Hitler through Werner Krauss: We want British actors for British plays, not Nazi actors. Boycott Hitler. Buy British." "Down with the Nazis," shouted the demonstrators.

Policemen were soon stumbling down the gangways and over seats in an effort to reach the men, who continued their demonstration. Women screamed. Angry shouts came from the audience. A man stood up in the circle and made a violent anti-Hitler speech. He was pounced upon by policemen and forcibly dragged from the place.

This first interruption lasted only a minute or two. Then the play proceeded quietly for a little while. But again there came signs of trouble in another part of the house.

The hubbub grew. There was the shrill blast of a police whistle in the gallery. The curtain fell.

A trim little figure in a blue frock with a white collar pushed through from the stage and faced the uproar quietly. It was Peggy Ashcroft. She stood there a moment. The house became quiet. She put up her hand and said:

"Please, please. There are thirty English actors and actresses behind this curtain tonight, as well as all our friends in front, and we are all proud of the privilege and happiness of playing with this great artist. I only wish those who do not wish to hear us would not come — or would please stay away."

There was a crash of applause and the performance proceeded. When Werner Krauss himself appeared later in the first act there was a hush of expectancy. He came slowly down towards the footlights, a dignified white-haired figure in blue lounge suit, with stock and black walking stick reminding some of those present of the late Lord Oxford and Asquith.

His eyes searched the audience and he waited a moment. Nothing happened. Then he went on with his part. There were no further interruptions. The police had apparently removed all the offenders who were said to number about twenty or thirty. No arrests were made.

To Make Jungle Picture

By MOLLIE MERRICK
(Copyright, 1933, by the North American Newspaper Alliance, Inc.)

HOLLYWOOD.—The Autumn of 1933 sees pictures breaking through into realism with a vengeance. Perhaps the most interesting film planned at present is "Jungle Red Man"—an epic of the Tariano Indians, which will be filmed on actual location, the headwaters of the Amazon in dense Brazilian jungles.

Metro has conducted an amazing airplane exploration of this river preparatory to filming Harold Noice's unusual book. The Tariano's are nudists and Communists and they invented the first apartments, according to Noice. The build huge log houses that accommodate from 100 to 500 people and their farming and hunting is all done as a community venture.

USE BLOW-GUNS

They wear no clothes (I don't know how M.G.M. is going to get by this), a chief rules them and a medicine man handles their religion. They have no written language, so it is impossible to estimate how long they have been there, but it dates before Christ. They are a wild people but friendly to white men. Their weapons are blow-guns and darts, as they are without firearms or anything but the most primitive instruments.

The picture will be made literally with a flying studio. Huge airplanes accommodating forty passengers each will carry the company, supplies, cameras and equipment a distance of more than 21,000 miles for the picture. Because of air travel, special equipment has been designed with the idea of achieving the greatest possible lightness. A complete laboratory has been fitted out that may be collapsed into two trunks. Desiccated vegetables and foodstuffs, including dried milk, are all in readiness.

It will undoubtedly be more of a romantic adventure than a gastronomic experience.

SACRED MUSIC MORE POPULAR

CHICAGO (UP).—Great religious music will be one of the results of the reaction to the extreme standards of the post-war period, according to Professor Harold A. Smith, director of Fine Arts in Religion at Boston University.

Although few great hymns are being written at the present, Smith sees a renaissance of spiritual sincerity which is turning to music for expression and interpretation. Curiously enough, this revival is directly due to one of the products of the machine age—radio.

"The human soul is so constructed," says Smith, "that once exposed before the radio to the thoughts and emotions of the great interpreters, it cannot rest content until it has entered upon the experience of creation."

He feels the gradual disappearance in colleges of the glee club, with its jocular repertoire, is a sign of the renaissance that he points to. Well-drilled choirs presenting the best in secular and sacred music are taking the place of these "Oh My Darling Clementine" organizations of ten to fifteen years ago.

Alaska Setting For New Novel

Honore Morrow has driven another golden peg into the long tally of stories about Alaska and the Yukon with "Argonaut" (Wm. Morrow). Writing with childish simplicity she weaves a clear, homely story of Mary Redfield's adventures. Mary, a beautiful young widow, and her young son battle for life and riches in the Arctic during the gold rush.

The narrative is a true story with the names changed. Mary and her boy are shipwrecked at the very portal of their destination, Skagway. The ship is blown from its anchorage and is wrecked on the shores of the Lynn Canal. Mary is taken into Skagway penniless, but she obtains work as a nurse, bookkeeper, housekeeper and stewardess. She finally finds riches and happiness, but not in the Far North.

The Tide Mystifies Reviewer

NEW YORK (NANA).—Light and not stuff is "Leap Before You Look," by Alec Waugh, a Farrar & Rinehart book. Highly recommended. More ponderous, but in popular vein, is "The Limitations of Science," a Viking book, by J. W. N. Sullivan. When one reads the remarkable story, "The Tide," from Doubleday Doran, there is the question whether the leading character is the messiah, a saint, or a charlatan. "Her Wanton Majesty," by Gleb Botkin, a Macaulay book, has a self-explanatory title.

King has put out a rather unusual story in Arthur Shumway's "Rehearsal of Love." It tells just about everything that goes on during the season of a small stock company. The romance of the river from St. Louis to New Orleans comes in "The Log of the Betsy Ann," by Frederick Way, Jr. This McBride book caused us to compare it rather favorably with a couple of yarns by Mark Twain, who will be immortal on the subject.

"Pan in the Parlor," by Norma Lindsay, is a pleasantly shocking book from Farrar & Rinehart which we should hide when Aunt Mary comes for a visit. You can always count on Carolyn Wells. Lippincott has put out her latest thriller, which we commend as the bedtime story. Get "The Master Murderer."

Bob: "Will you love me if I give up all my bad habits?"

Marcia: "Oh, no; you couldn't expect me to love a perfect stranger, you know."

SUNDAY MOVIES NOT WIDESPREAD

LONDON (CP).—There is no widespread demand for the Sunday opening of movies in England, judged by the first year's working of the Sunday Entertainments Act. This measure provides that a vote may be taken in an electoral area, upon the demand of a certain number of electors, as to whether the local authority should permit the opening of movies on Sundays.

There are 750 such electoral areas, but since the act came into operation a year ago a vote has been taken in only some eighty areas. In only thirty-four of these areas has Sunday opening followed, and nearly all of these are in the London district. In Northern England especially there appears no demand at all for Sunday opening, for the town of Lancaster seems to be the only northern centre where the question of taking a vote has ever been discussed.

David Manners Seeks Desert's Silence for Relief From Studios

By FLO MARSHALL
Central Press Canadian Writer

HOLLYWOOD, Cal. — A young man of enthusiasms, David Manners has topped them all this time with his latest.

"I am a completely changed person. My mind, my health, my well-being—even my work shows the difference. I've watched other people in the throes of the same thing but I didn't think much about it. Now I know just how they felt."

The secret of all this is that David has just built a small but beautifully perfect home on the desert. It is all his own creation as he designed the entire place, even to the hinges and latches for the windows and doors.

"I spent my last vacation in New Mexico and I was so charmed with the houses, the desert locale, the atmosphere and early Spanish life that I knew this was what I wanted in a home."

The Manners "hacienda" is located two and a half hours' drive from Hollywood. Three thousand

DAVID MANNERS
Born in Halifax, David Manners spent most of his early life in Toronto. He gained fame as an actor at Hart House "Little Theatre." Now he has ascended to the heights of film stardom. "Journey's End" was his first outstanding picture.

acres of irrigated land give David plenty of room to grow what he likes. The house stands amid hundreds of quaint Joshua trees so typical of the Mojave desert.

To insure authenticity, Mexican workmen came from Santa Fe to build the house. These men are artists in their craft. They not only built the house, but carved all the woodwork, and when that was finished made all the furniture by hand in exact replica of early California type.

"I love the desert. It holds no terrors for me when indulging in its fiercest storms. I love weather—any kind. Rain, snow, sand. In fact, a good sandstorm on the desert reminds me of nothing so much as a good old Canadian blizzard! Earthquakes are different, though. I must admit that I don't like them. Mother and I spent three days in the garden during the recent upheaval here. However, that was my first experience of the sort—now I probably wouldn't pay any more attention to one than the rest of the native sons!"

While David is in the creative mood he is also realizing another ambition. He is at last working on the long-talked of novel he has planned to write. The story deals with his former home country in Canada, but that is all he will tell about it, as he prefers to wait until the book is finished to discuss it.

Looks as though all these enthusiasms would be enough to keep anybody busy, but then there is the day's work to do, too. So David dashes from the studio to the desert and back again whenever he has to. At the moment he is busily engaged in being the handsome noblest Roman of them all for his role in Samuel Goldwyn's production, "Roman Scandals," which stars Eddie Cantor.

"Looks like I started something when I wore a toga in 'The Warrior's Husband,'" David laughs.

When all this rush of activity ends soon he will be ready for another vacation, and at the moment plans to go East and, if time permits, probably revisit his former stamping grounds in Canada.

Reverend Visitor: "And don't you ever say prayers before your meals, sonny?"

Precocious Child: "Oh, no—Dad says our cook's pretty reliable!"

NEW LUMINARY ENTERS OPERA

MINNEAPOLIS (CP). — New York's footlight aurora recently rounded out a decade of illumination upon the career of a Missouri singer who aimed her life at a teacher's desk but rocketed past that to the grand opera stage, says The Missouri Magazine. Phradie Wells was given a name of stage attributes at birth and her baby throat began song before speech. Teaching was the most open means of rising to eminence in the Macon County rural community where she spent her girlhood and attended the elementary schools. It was always the teacher who received popularity prizes at pie socials.

When sixteen years old she taught an Adair County rural school and it, in turn, taught her something. Teachers who specialized in certain subjects seemed to prosper more rapidly. She'd become a music teacher. More teaching and her ambition took another jump; she'd become a music supervisor. Then grand opera. Now her experience has brought her a wealth of repertoire that stamps her as one of the most versatile sopranos of the Metropolitan Opera Company.

LADY SNOWDEN PREFERS OPERA

LONDON (CP).—A Ministry of Fine Arts is one of the schemes which Viscountess Snowden submits might be financed by the Government from the revenue it receives through the British Broadcasting Commission. Until recently Viscountess Snowden was a member of the commission, and has not concealed her disappointment that she did not receive a further term of office. As already cabled, she has unfavorably criticized the B.B.C.'s recent policy of broadcasting light music on Sunday evenings during church hours, describing it as "bad taste and very bad form."

Viscountess Snowden, who is a great advocate of the promotion of grand opera, points out that when the Covent Garden Company was kept going with the help of the B.B.C. the State received £45,000 in entertainment tax during the first year in return for its subsidy of £17,500. This, she says, was really a good business proposition.

On the question of broadcasting political speeches, Lady Snowden suggests that at election times the political parties should be allowed to choose their own speakers. At other times the B.B.C. should select the speakers and not confine their choice to the parties. "There are men and women with good capabilities outside the parties who know something of political questions, and the field ought not to be restricted," says Her Ladyship.

A negro swatted a fly on another negro's neck.

"Wot was dat, Sambo?"

"Dat was a hoss-fly, Bimbo."

"Say, what's a hoss-fly, Sambo?"

"A fly dat settles on hosses and asses, Bimbo."

But me's no ass, Sambo."

"I'm not saying you is, Bimbo, but you can't deceive dem flies!"

Famous Picture Revived

LONDON (CP). — The famous illustrations to "Alice in Wonderland," by Sir John Tenniel, which earned him as much face as did his long series of political cartoons in "Punch," are to be introduced into a stained-glass window to be erected to the memory of Lewis Carroll, creator of "Alice," in Daresbury Parish Church, Cheshire.

Carroll, or the Rev. C. L. Dodgson, to give his real name, was born in this village, his father being rector of Daresbury. The main subject of the window will be the Nativity and the Adoration of the Shepherds. The Tenniel illustrations will be reverently introduced at the base.

Melodeon Cherished By Owner

EDMONTON (CP).—Familiar in the eyes of a large number of Edmonton's young and more hopeful musicians, a little old "melodeon" stands in the sunny setting provided by Miss Beatrice Crawford's studio, at the Institute of Arts Building.

It belonged to Isobel Sanderson, daughter of Squire Sanderson, of Chingacousy, near Toronto, and came to Canada nearly 100 years ago.

Standing about three feet high, on two gracefully carved ends, which form the shapes of inverted harps, the melodeon boasts five octaves of keys. Its top folds down, and the little instrument looks like a low table, its polished rosewood surface covered carefully with an embroidered shawl when not in use. Two pedals, singularly shaped to modern piano pedals, work the miniature bellows, and the notes have a sweet, flute-like effect.

This type of instrument was first invented by a workman in the factory of M. Alexandre, the most celebrated harmonium-maker in Paris, in 1835. Alexandre did not make them long, however, because of the lack of expressive power, and the workman came with his invention to America. The instruments first made in America were known as "melodeons" or "melodiums," and gained considerable popularity in this country.

Mae Marsh Joins Wonderland Cast

HOLLYWOOD.—Mae Marsh, star of the screen in the days of "The Birth of a Nation," has been engaged by Paramount for the role of the Sheep in "Alice in Wonderland." Miss Marsh has been in retirement for several years, living in California with her husband and three children.

Jack Duffy, screen comedian, has signed for the role of the Leg of Mutton in the same production.

Flush and Flush Will Make Tour

Flush will be accompanied by his son, Flush, Jr., as understudy, on tour with Katharine Cornell in Rudolf Besier's "The Barretts of Wimpole Street." Though Flush did not miss one of the 541 performances Miss Cornell gave of this play, the forthcoming tour is a long and arduous one and understudies are being provided for everyone in the company except Miss Cornell.

Mother (treating little daughter to her first soda): "How do you like it, dear?"

Little Daughter: "It tastes just like your foot was asleep."

BOUND TO BE READ

By H. ALLEN SMITH
United Press Book Editor

"Radetzky March," by Joseph Roth (Viking), is one of the most powerful, emotion-stirring novels to come out of Germany in years, and it seems strange that its author should, at the present time, be an exile from Hitlerland. There is some satisfaction to be had, however, in the knowledge that the book was a best-seller in Germany before the Nazis came to power.

The book is the story of Austria under the War Lord Emperor, Francis Joseph, and more particularly the story of the Trotta family—father, son and grandson—all of whom lived and died in the time of Francis Joseph. They were of lowly origins, but Joseph Trotta, the grandfather of the story, saved the emperor's life at Solferino. The family achieved nobility and perished with young Carl Joseph, drilled through the brain by a Russian Cossack.

Joseph Roth has written of old Austria, of the Vienna we have all loved in story and song, of duels and beautiful women and elegant uniforms and wines. The title itself comes from the stiring march played by the bands of the Austrian army. And each of the three Trottas—the hero of Solferino, the District-Commissioner, and the young lieutenant—is a character that only a novelist of genius could have drawn.

With a pen more expressive than unblaxed, Edgar Snow, widely-traveled young American journalist, writes of his impressions during the Japanese campaign in Manchuria, in a book called "Far Eastern Front" (Smith & Haas). The tale he tells is pleasant enough, though not wholly uncharitable to the Chinese.

The reader will find here a wealth of excellently-done descriptions of such events as the Battle of Shanghai; the Japanese invasion of Manchuria; the formation of the puppet state of Manchoukou, nominally ruled by the former "Boy Emperor," Henry Pu-yi; and the Japanese advance into Jehol Province and North China.

Snow speculates, as a man well-informed on his subject, on the "next Russo-Japanese war," and one gains the impression that such a conflict cannot be avoided.

For one who wants a general, readable background of things occurring in the Far East, this popular treatment of the subject is recommended.

A lively book about South America is "Eight Republics in Search of a Future," by Rosita Forbes (Stokes), and it is of interest to North Americans because it was written partly to interest Great Britain in outdoing the United States in South American trade.

Mrs. Forbes, widely known British author, spent a year visiting all the South American republics except Colombia and Venezuela. She virtually went everywhere, saw everything, talked to everybody, and wrote all that interested her. The result is a very readable and informative volume. Mrs. Forbes found so many contrasts that when asked what most impressed her about colorful South America, she replied, "Its improbability."

The only man who sat in a place of power when the World War began and continued there to its ending tells the first long chapter of his part in the struggle in "The Memoirs of David Lloyd George" (Little Brown). This book, the first of four volumes, is devoted to the author's efforts to supply munitions for the Allied armies.

Lloyd George, whose star flamed in 1918 although it twinkles feebly now, was one of the most vigorous personalities of war days. In his first volume he tells of that first stage of the war, tells it with his own ego as the keynote, yet with a complete authority which gives the story a vital position in the World War record.

Kicking About Salaries

PAUL Muni and Mary Astor in informal postures—Mary is signing a petition or something—at the recent meeting at Los Angeles at which the Thespians of the talking screen formed a guild to protect their interests under the proposed NRA code for the movies. The actors and actresses, quite naturally, are opposed to salary reductions and as artists they will combat any attempt to standardize their wage. After all, these actresses and actors get only a paltry few thousands a week—ranging anywhere from Jackie Cooper's $1,300 per week to Maurice Chevalier's something like $175,000 per picture! And Chevalier makes two or three pictures a year. Harold Lloyd is not satisfied unless his pictures profit $1,000,000 for one a year. Imagine cutting salaries like these!

Back From Vacation

WITH a transparent fan and a touch of silhouette, Marlene Dietrich poses for this new picture for her many admirers. Marlene, German actress, recently returned from a vacation abroad and is making preparations to resume her film career in Hollywood.

Great Britain and the Dominions Overseas

African Chiefs Resent British Curbing Powers

Mission Pastor in Bechuana Discusses Troubles There in Relation to Recent Banishment and Reinstatement of Tshekedi for Passing Sentence on White Law Breaker

LONDON (CP).—Under the heading "The Trouble in Bechuanaland," a British protectorate, Rev. W. W. Shilling, who is attached to the British Native Mission at Mafeking, Vryburg and Marico, writes in The London News-Chronicle, the Bechuana chiefs are very jealous of their authority and strongly resent any infringement of their supposed rights.

The dramatic action of Vice-Admiral E. R. G. Evans in advancing on Serowe with British marines and guns, has brought the situation in Bechuanaland into prominence. Chief Tshekedi, of the Bamangwato tribe, was ordered banished after a commission found him culpable in the flogging of a European condemned by a native court for offences against native women. The European was also banished by the commission, but the authorities held the native chief had no jurisdiction over European residents in his tribal realm. Later on, however, when Tshekedi had promised to work in harmony and co-operation with the British administration, he was reinstated by Admiral Evans at the command of the King. Meantime the incident had caused much discussion.

PHINEAS McINTOSH

An English subject who was flogged on order of Chief Tshekedi, of the Gamangwato Tribe, in British Bechuanaland, Africa, for offence committed within the tribal realm.

ROOT OF THE TROUBLE

The root of the present trouble will be found in the attempt of the Administration to regulate and restrict the powers of the tribal chiefs, Mr. Shilling thinks. "Bechuanaland is not a British possession but a protectorate, that is, a native territory under British protection. Bechuana chiefs consider that they are still in authority within their own reserves and that they have extensive rights and powers."

When the Administration wishes to issue a new proclamation affecting native people it is first laid before an advisory council, of which the more influential chiefs are members, the British mission pastor points out. The draft proclamation is prepared in the offices of the Administration and then presented to the council. Men who are experienced in the handling of native meetings know that it is almost impossible to secure a true indication of native opinion under such conditions.

POWERS OF CHIEFS

Mr. Shilling says: "Recently the Administration has approached the vital question of the powers of native chiefs relative to the powers of the European Government. It is admitted that sooner or later the question would have to be faced, but it is a problem so delicate that the approach to it demanded the most serious consideration and the most skillful diplomacy.

"Bechuana chiefs try native cases in their kgotias and deprecate appeals to the European magistrate against their decisions. The intervention of the Administration is not often welcomed, and any ineffectiveness on the part of the authorities is something to be retailed at every kraal fire.

"In the early part of this year a certain aged chief refused to obey the orders of his paramount chief. As a result of long-standing friction, the paramount chief directed that he should come to reside within the bounds of the head stad.

REFUSED TO OBEY

"In true native fashion he sat still in his own place and waited to see what would happen. Eventually the Administration directed the old man to obey the orders of his chief within a certain time. As he failed to do so the Bechuanaland police were sent out to deal with him.

"They found the old man seated in his hut surrounded by his counsellors, and not at all inclined to enter the waiting car. When the police attempted to arrest him certain of his native men and women assaulted them, and they had to retire without achieving their purpose.

"In the end it was left to a missionary of the London Missionary Society to persuade the old man to go peacefully and to convey him to the stad of the paramount chief in his own car."

Daring Robbery At Home of Peer

LONDON.—Jewelry worth over £1,000 was stolen from the London home of Lord Sanderson, in Sloane Gardens, Chelsea, while guests were being entertained. The thief escaped without being disturbed. After using a rope to reach a balcony, the intruder apparently pulled himself up to a room on the second floor with the aid of a stackpipe. Having broken the window, he got inside and wedged the door of the room before ransacking Lady Sanderson's jewel case. Nothing but jewelry was taken, and the haul included necklaces, gold rings, brooches and other articles.

Lord Sanderson was formerly Mr. Henry Sanderson Furniss, and from 1916 to 1925 he was Principal of Ruskin College, Oxford.

WIDER DIVORCE BILL PROPOSED

Measure for Reform Follows Findings of British Royal Commission

LONDON.—A new Divorce Bill is to be presented by a private Member to the House of Commons on behalf of the Divorce Law Reform Union.

It goes farther than the proposals of Sir Reginald Poole, the famous solicitor, who, in his presidential address at the Law Society's meeting at Oxford, recently, advocated that divorce decrees should be allowed for persistent and aggravated cruelty and for four years' wilful desertion.

He was not, however, he said, in favor of granting divorces to the spouses of convicts or lunatics.

ON MAJORITY REPORT

The Divorce Law Reform Union's Bill will embody the recommendations of the majority report of the Royal Commission on Divorce. It seeks to introduce the following grounds for divorce:

Desertion after three years.

Grave cruelty, causing injury to health.

Certified incurable insanity after five years.

Habitual drunkenness not responding to treatment after three years.

Commuted death sentence or habitual criminality.

The Bill also seeks to give a right to a legal union on a presumption of death after ten years' absence or disappearance.

LAYS PLANS FOR BETTER POLICING

Scheme for More Efficient Co-operation Between Forces Launched by Home Office

LONDON (BUP).—A scheme for more efficient co-operation between the police forces of England is being launched under the auspices of the Home Office. The main object is to blend provincial, county and borough forces into a national body, in order to do away with overlapping of activities and make possible the pooling of resources.

The committee which has been set up to bring about the desired co-operation is headed by A. L. Dixon, assistant secretary to the Home Office, and various sub-committees have been formed to take evidence and report on different phases of crime work. These committees are expected to complete their researches in two years.

A result of the scheme will be the establishment of regional centres throughout the country, which will be miniature Scotland Yards, each with its own criminal record office and finger-print department.

CLERGY AT BOXING MATCH

LIVERPOOL.—An incident possibly without precedent in the history of boxing took place in connection with the Merseyside Church Crusade, when the Bishop of Liverpool, Dr. A. A. David, accompanied by a group of clergy, visited the Stadium and in the interval spoke a few words to a large audience, who gave him a warm welcome.

Defeat of Invaders Starts Dispute

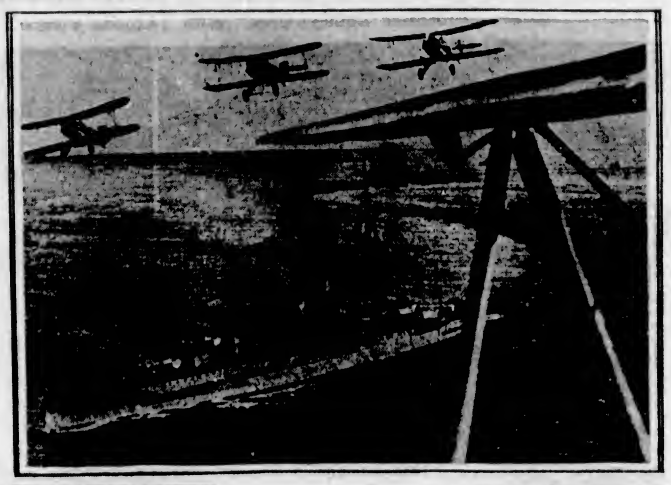

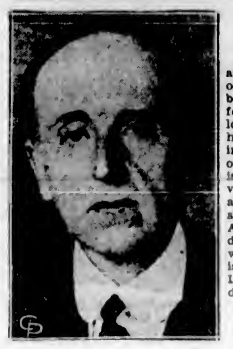

When the British navy recently attempted an "invasion" of the Firth of Forth in Scotland, they were badly defeated by the defending air force. Usually, the British are good losers, but the result of this battle has caused a strenuous controversy in England over the relative merits of the navy and the air forces. Above is a scene from the naval manoeuvres in the North Sea showing the air force sending a British battleship to the bottom—well, not really. At left is the Marquess of Londonderry, chief of Britain's air forces, who chuckles in victory. At right is Sir Bolton Eyres-Monsell, First Lord of the Admiralty, who has to do some tail defending.

British Solomon Islands Settlers Must Pay Bond

Colony Has Three Hundred Europeans—Tropical Products Exported to Australia and Europe—Land Held on Lease

The Solomon Islands are situated in part of the Pacific known as "Melanesia." There are five large islands and numerous smaller ones. The port of call is Tulagi Island, the seat of government, 1,610 miles from Sydney, Australia. The mail from Australia arrives every six weeks.

The population consists of 200 Europeans, sixty Chinese, ten Japanese and 150,000 natives.

Those wishing to settle in the Solomons must pay a bond of £50 before a ticket is issued by the shipping firm.

There are two seasons, the northwest season and the southeast season. The climate is tropical, but the rains are moderate, as is the heat.

The industries are the cultivation of coconut, copra, and ivory nuts, exported to Australia and Europe.

White people are employed as managers on coconut plantations, assistants in trading and recruiting labor for plantations, as storekeepers, and in Government appointments.

All the land is held on lease from the Crown. Platinum and gold have been discovered recently.

Cattle, pigs, poultry and goats do well. As to the native labor, boys are paid £1 per month with food and housing.

Most vegetables grow well, and there are oranges, mandarines, pawpaws, bananas, pineapples, and many tropical fruits and nuts. It is possible to live entirely without tinned foods.

Traveling from one island to another is by launch or boat. There are two hotels in the island of Tulagi—one supervised by Europeans and the other by Chinese—that cater for Europeans.

CHIMNEY SWEEPS FEAR FOR CRAFT

Delegation in London Says Use of Gas for Heating May Abolish Jobs

LONDON (CP).—It sounds a bit odd to hear of an official delegation of chimney sweeps, but the one which waited upon Sir Francis Goodenough, president of the annual convention of the British Commercial Gas Association, marks an epoch in its own small way in modern history. The delegation urged Sir Francis that the increased use of gas for heating was threatening the future of the chimney-sweeping craft, and pleaded that the sons of chimney sweeps should in return be given preference as apprentices in the gas industry.

Sir Francis Goodenough was able to give the chimney sweeps some assurance that the passing of their craft would not necessarily mean hardship for their children.

"It is impossible," he observed, "to stop the march of progress, but the gas companies will do all in their power to comply with your request."

"Jane says she likes the tone of that young man's voice."

"Yes, she thinks there's a ring in it."

STRANGE SCENE DURING MATCH

Action Protesting Referee's Decision Without Parallel in English Football

LONDON.—A disquieting scene without parallel in English football occurred towards the end of the match between Portsmouth and Aston Villa at Portsmouth, when the referee, R. G. Rudd, awarded the home team the third goal which gave them a winning lead.

Immediately the referee was surrounded by members of the Aston Villa side, who protested against the decision. He struggled to evade them and get to the centre of the field for the game to be restarted, but he was jostled and pulled one way and another.

JOIN IN DISPUTE

Then, as if to protect him, Portsmouth players joined in the dispute.

Twenty-six thousand people, who had been thrilled by the play, stared in amazement at the spectacle of a dozen first-class disciplined footballers struggling with the referee in their midst. A strange silence fell over the ground.

Two players gripped each other by the throat. When the game was restarted some of the players were still out of hand and alarmingly wild in their tackles.

PENALTY CLAIMED

The trouble arose through an unusual incident. During an attack on the Aston Villa goal the Portsmouth players claimed a penalty. Instead of playing to the whistle, members of both sides paused, and Weddle, the Portsmouth centre forward, who was the first to realize that the appeal had not been allowed, scored.

Aston Villa claimed that Weddle knocked the ball into the net with his hand, and it was with this grievance that they approached the referee. The Portsmouth players, on the other hand, insisted that Weddle had properly kicked the ball through goal.

MOVING PICTURES AS CURE FOR SQUINTING

LONDON.—The great strides made by the British optical industry within recent years, particularly in the matter of instrumentation, were demonstrated at an Optical Trade Exhibition, organised by the Association of Wholesale and Manufacturing Opticians.

The Elliott Optical Company Limited, displayed the latest type of synoptophore, used for treating cases of squint orthoptically instead of surgically. Another important exhibit on view for the first time was the Turville cinematographic muscle and fusion training apparatus. This has been designed by A. E. Turville, a British expert. The apparatus provides a miniature cinematograph show, and enables a patient to see the pictures in stereoscopic relief. While watching the stereoscopic "movie," squinting eyes are actually being persuaded to work in harmony.

NOW MUNICIPAL BOROUGH

LONDON.—Amid civic rejoicing the Lord Lieutenant of Staffordshire (Lord Harrowby) recently brought to Bilston the Charter of Incorporation, which raises its status from an urban district to the rank of a municipal borough. In Hickman Park Lord Harrowby presented the charter to the Charter Mayor (Councillor H. Beach, chairman of the urban district council).

Attackers From Air Credited With Many Hits on Battleships

Planes Score Smashing Blows in Thrilling Dives to Close Range During Mimic Battle—Valuable Material Obtained

LONDON (CP).—Material for months of intensive study by the men who are responsible for the strategy and tactics of Imperial defence was obtained in the fifteen spectacular hours of the first large scale "air-sea" exercise, which engaged the Royal Navy and the Royal Air Force in mimic war over an area of nearly 1,000 square miles of the North Sea.

The "Red" enemy fleet, of three capital ships, two aircraft carriers, three cruisers, twenty-one destroyers and fifty-four airplanes, sought to bombard a defended base, represented by the town of Elie, on the shore of the Firth of Forth, Scotland. The defence was entrusted to an air army of nine squadrons, employing rather less than ninety flying boats, bombers and torpedo-planes.

The first phase of the "war," occupying seven hours, was intended primarily to exercise flying boats in long distance open sea reconnaissance and ship recognition. Single airplanes came in from the Red Fleet in efforts to damage land airplanes and defending planes. Visibility was perfect, and the flying boats had little difficulty in locating and recognizing the various units of the attacking fleet.

RAIDS AGAINST FLEET

During the night the Red ships changed formations and positions. In the eight hours of the second phase, no fewer than nineteen raids were directed against the attacking fleet. Two were aimed against Red aircraft carriers, fifteen against the main fleet and two by torpedo-plane were concentrated on the capital ships.

Most spectacular were the raids of the "Hart" air squadrons. At a height of 8,000 feet one of these units, moving at cruising speed of 160 miles an hour, slipped through a gap in the clouds and straddled two of the world's largest battleships, the Warspite and the Malaya, with a pattern of 250-pound "bombs," simulated by light signals. Though the big ships went hard aport and continued turning, expert observers declare that they could not have escaped a large proportion of the "bombs."

Yet more thrilling work was planned. A second air squadron was detailed for diving-bombing attacks on the surface vessels. In this sensational manoeuvre no bomb sights are employed; the airplane itself is directed at the target below and the bomb is released when the pilot is satisfied that the aim is good and the airplane has reached its maximum speed of well over 300 miles an hour. Thus launched, the bomb gains additional penetrative power from the speed of the machine.

READY FOR DIVE

In eleven minutes from the moment of take-off the "Hart" squadron, in position 10,000 feet above the "Red" fleet, had separated into four flights, each of three machines, for the breath-taking dive. As the leader of each flight drew abreast of the warship to be attacked he tilted over towards her in an abrupt "stalled" turn and swung down in a vertical dive towards the target. In less than twenty seconds the planes were only 2,000 feet above their target, the "bombs" were released, and each pilot had begun to pull steadily out of the dive.

Within eight minutes the unit had resumed formation at more than 10,000 feet above the sea and was heading for the coast. Actually every machine of the squadron had dived, released its bomb-load and began to climb away in forty seconds from the instant when the squadron leader first tilted his machine in the signal to attack.

MANY HITS REGISTERED

Torpedoplane attacks on the fleet, entrusted to a squadron of biplanes, were equally effective. These craft released their missiles when moving about twenty feet above the surface at the bottom of a fast gradual dive. One battleship, the Warspite, was hit by six torpedoes, another—the Malaya—by one. The Renown alone escaped. Meanwhile, the surface ships with their complement of flying machines were engaged in heavy anti-aircraft "fire" and in aerial attacks on the raiding planes which, in actual warfare, would undoubtedly have accounted for numbers of the machines.

The exercise cannot be held conclusive of the power of the airplane against the surface ship. Much hasty comment has hailed the operations as proof of the supremacy of the flying machine—which is seductively inexpensive in comparison with battleship, cruiser or destroyer—and the inevitable eclipse of the warship. The governing conditions were far too artificial to permit of such wild conclusions. How far the fleet can sustain a successful defence against the air raiders, particularly with the help of a really powerful air arm, is matter for much further experiment.

WRESTLER IS STILL ALIVE

Man Aged Between 130 and 150 Found by Indian Enumerators

SIMLA.—A man aged between 130 and 150 years is stated by the newly issued Indian census report to be living in Nagpur, the chief city of the Central Provinces, in the middle of peninsular India.

His father was a negro. His mother was an Arab. His name is Siddi Wastad and his profession or trade, so long as he was able to have one, was that of wrestler. He is now the pensioner of a prominent Hindu, Sirdar Venkatrao Gujar, with whose family he has lived through, apparently, several of its generations.

ONE-FIFTH OF WORLD

India was shown by the 1931 census to contain the greatest population of any one country in the world. Its people number one-fifth of the human race. They are more numerous than the Chinese, who until the past decade were numerically the greatest people in the world.

There are endless amusing stories of the difficulties of counting these people, and some of them are told by the Census Commissioner for India, Dr. J. H. Hutton, in his huge report, which has just been issued.

Such stories make one wonder what sort of an event a general election will be when the European system of responsible self-government through representative institutions is established in India in the near future.

ENUMERATORS' TROUBLES

In one province the Bhils, a remarkable aboriginal tribe, would not have their houses numbered because they were superstitious.

In Burma, householders objected on artistic grounds. In the Shan States, in the upper regions of Burma, the thirteenth and last survivor of a pre-annexation raid happened to occupy the thirteenth house in a block. As the enumerator refused to re-arrange the numbers, he decided that his time was up, went into the jungle and committed hara-kiri.

BLAST DELAYS SHIP SALVAGE

Apparatus for Working on Frigate Wrecked by Modern Pirates

LONDON (BUP).—Salvage operations on the frigate Lutine have been temporarily abandoned owing to the destruction of the huge cone built to recover the gold and silver bars from the wreck.

The apparatus, which weighs nearly seventy tons, is now being dismantled and part of it has already been towed into Terschelling for repairs.

Although police have not many clues to work upon, it is believed that the outrage was perpetrated by a 1933 variety of pirates who wish to salve the treasure for themselves.

The Lutine, a crack warship of her day, was a thirty-two-gun frigate. She was captured from the French in 1799, and in the same year was wrecked while carrying 500 bars in silver and gold from Tarmouth to Hamburg. From 1857 to 1861 salvage attempts resulted in $200,000 being recovered.

CABLE JOINTER BLOWN OUT OF EXCAVATION

LIVERPOOL.—A cable jointer, Harry Newton, was blown out of an excavation and enveloped in a sheet of flame ten feet high when an explosion occurred in Paradise Street, Liverpool.

He was one of several men working at electric cables and had just finished a task when his colleagues heard an explosion and saw him in a sheet of flame.

The flames were extinguished and it was found that Newton was severely burned about the face and hands.

ORDERS SIX-WHEELERS

LONDON.—The Air Ministry has ordered thirty-two cross-country six-wheeled motor vehicles from Crossley Motors, Limited, of Manchester. Each vehicle has two gear boxes and is capable of traveling over rough ground where roads are non-existent.

SEEK SUBSIDY ON OATS

LONDON.—Because of the low price of oats a number of Manx farmers have drawn up a petition to present to the Governor of the Isle of Man asking for a subsidy of 3s per cwt. on the season's crop.

TWO MEN SEEKING ANCIENT TREASURE IN WEST AUSTRALIA

PERTH, Western Australia (BUP).—A police trooper with a single guide is setting out into the unexplored scrub near Dangarra in search of a treasure buried nearly 280 years ago. The hoard, which is believed to consist of 78,000 guilders ($50,000), was buried in 1656, 100 years after Australia was officially discovered, following the wreck of the Dutch ship, De Vergulde Draeck.

Old charts suggest that the treasure is probably hidden under a cairn, which two bushmen claim to have seen a short time ago. They took it for a lonely grave. Documents later revealed it as the probable hiding place of the treasure.

LYREBIRDS IN NEED OF HELP

South African Bird-Lovers Fear Tourists Will Disturb Favorite Songster

CAPETOWN, South Africa (CP).—Canadian bird-lovers will be interested in the fact that South Africans, too, have their problems of bird protection and conservation. In this country, however, they are not concerned with the future of the robin or the meadowlark so much as that of the lyrebird, as emphasized in an article in The Cape Argus. The writer in The Argus says:

"The interests of the lyrebirds, and the interests of people who will wish to see and hear these wonderful birds in years to come, demand that discreet action be taken. So famous have the Sherbrooke Forest lyrebirds become of late that holiday-makers in ever-increasing numbers are seeking them. Most of these people have good intentions, but many carry them out badly—they tramp through the forest and disturb the male birds, and when they chance upon a nest they pay it so much attention that the egg invariably is deserted.

HAVE ABANDONED NESTS

"Both last year and this year lyrebirds in the Dandenong Ranges have abandoned nests owing to the unrestrained admiration of too many people. At present, however, there is little possibility of scaring the male birds, which mostly have gone into 'recess.' The trilliant fantasias of mimicry are now much less frequent, and the famous displays and dances are 'out of season' until next Autumn. There can be no displays while the birds are moulting.

"R. T. Littlejohn reports he saw a male bird, which a few weeks ago was singing and dancing finely, slinking around without a tail.

"In a letter published recently a correspondent claimed that the mounted specimens of lyrebirds in the National Museum had their tails in the wrong positions. The protest is justified. These specimens were mounted many years ago when it was thought that male lyrebirds elevated their two large feathers into the form of a lyre. The fact is that these feathers fall out laterally when the bird is displaying itself. Lyre-shaped feathers in lyrebirds exist only in the minds of taxidermists of long ago and artists of today."

PAYS HEAVILY FOR EVASION OF DUTIES

LONDON.—Lady (Muriel) Bowden was fined £150 and costs at the Folkestone Petty Sessions on a summons charging her with attempting to evade the payment of customs duties on three articles of clothing. Mrs. Florentine Preston Marsaudon was joined with Lady Bowden in the summons but did not appear, and it was stated that she had left for America. She was fined £50 and costs and a further £10 on a separate charge in respect of another dress.

Lady Bowden, who pleaded not guilty, said that as she had been unwell on the way across, at Folkestone Mrs. Marsaudon offered to see her things through the customs and that she gave Mrs. Marsaudon money with which to pay the duty.

HUXLEY TELLS ANTS' SECRETS

Biologist Says Insects Addicted to Strong Drink and Neglect Young

LEICESTER, England (UP).—Solomon was all wrong when he made his famous crack about the ant, according to Professor Julian Huxley, eminent British biologist.

Huxley was addressing the gathering of scientists attending the annual meeting of the British Association here, and said that when Solomon coined the maxim, "Go to the ant, thou sluggard," he didn't know the facts of life in the ant world. "Ants, like men, have many vices," he declared.

They were addicted to strong drink, he revealed. They have a mania for the sweet secretions of a certain beetle, and will go to any lengths to get it. They will even go so far as to rescue the grub of the beetle in time of danger in preference to securing the safety of their own.

IN SLAVE TRADE

Some ants are in the slave trade, carrying out raids on other insects and making their captives work for them. Ants are the only creatures apart from man who employ domestic servants; employ child labor, go to war against each other; carry on agriculture, and have class distinctions.

Ants do not need any schooling, for they are born in full possession of all their knowledge. They start their life work the moment they are born.

London Selects Its Next Lord Mayor

THE selection of Alderman Charles Collett as the next Lord Mayor of London took place at the Guildhall recently. This photograph, taken after the ceremony, shows the present Lord Mayor, Sir Percy Greenaway (left), with the Lord Mayor-elect (centre). Following the traditionally spectacular Lord Mayor's Show on November 9 the new Lord Mayor, Charles Collett, will officially take office.

What's New and Interesting for the Women

Cleaning Stovepipe Upstairs

To clean stovepipes without making a mess and with less trouble, spread newspapers on the floor.

Take a large-sized paper bag, place one end of the pipe in the bag and snap a rubber band around the bag.

Then take a plunger with a bag, covering the bottom, and snap a rubber band around this.

Take the plunger and go through the stovepipe, moving the plunger up and down. All the dirt goes into the paper bag.

This is a good plan for cleaning stovepipes upstairs, as it saves time and makes less dirt.

Wigs Don't Cover Hair These Days

By GLADYS GLAD

Queen Elizabeth of England, it is reported, had eighty different sets of false hair. The good Queen Bess never had to worry much about hair oiliness. If her hair looked dank and oily, all she had to do was to pick out one of her eighty periwigs, and arrange it on her head. And in no time at all, she's be looking as fit as a fiddle and ready to rule.

However, although the women today sometimes use false hair pieces, they're not very much addicted to the wearing of wigs. And so, if a girl is afflicted with oily hair, she can't conceal its unpretty dankness very easily. Instead, she must attempt to correct the condition. And until it is corrected, she must find some means of allaying the unattractive oiliness, and of making her hair look more presentable.

HARMFUL

It is not advisable for any girl to shampoo her hair every other day. For too frequent shampooing tends to extract too much natural oil from the hair and scalp. Of course, oily hair can usually stand a weekly shampoo. But some girls' locks become unattractively greasy and sticky even between weekly shampoos.

For such girls, the best in-between remedy is a dry shampoo. This type of shampoo is also useful to women who are susceptible to colds during the Winter. There are, of course, quite a number of good dry shampoos now on the market. But a number of effective ones can be made and administered at home, too. There are three that I particularly approve of.

CORNMEAL

The first dry shampoo that I consider effective is the cornmeal and salt shampoo. To prepare this, mix one cup of cornmeal thoroughly with one tablespoon of salt. Shake this mixture through your entire head of hair generously, and then massage it through your hair and over your scalp with your fingertips. After the massaging, brush your hair vigorously with a long-bristled brush, in order to remove all of the mixture. Then part your hair at intervals, take a slightly dampened towel, and rub your scalp at each parting, in order to cleanse it. This procedure will help to remove all accumulated dirt, dust and oil from your hair and scalp.

The second of the three homemade dry shampoos is composed of cornmeal and powdered orris root. One-third of a cup of powdered orris root should be thoroughly mixed with one cup of cornmeal, and sprinkled generously over the entire head. Then the mixture should be massaged over the scalp and through the hair with the fingertips. After the massaging, the hair should be brushed thoroughly with a flexible-bristled brush until every bit of the mixture has been removed. Then the hair should be parted at close intervals, a towel should be slightly dampened, and the scalp should be rubbed at each parting, in order to cleanse it. This will leave the hair clean and glossy.

EGG SHAMPOO

The third of this series of home-administered dry shampoos is composed solely of egg whites. To prepare it, take the whites of two eggs and beat them to a stiff consistency. Then apply the egg whites to your hair generously, and massage your scalp well with your fingertips. After the massaging, permit the egg whites to dry thoroughly on the hair.

When the egg whites are entirely dry, the hair should be brushed briskly with a good, flexible brush. This will remove all the flakes of egg white. Then, as in the other routines, the hair should be parted at close intervals, and the scalp rubbed with a dampened cloth. This will remove all accumulated dirt, dust and oil from the hair and scalp, and will leave the hair clean, soft and glossy.

Homemade Clothes Hampers

A housewife made two hampers for soiled clothing as follows: She obtained two paper boxes of a suitable size from the grocer and papered them inside and out with wallpaper to match the rooms. One was covered with ceiling paper and a picture cut from a magazine cover was pasted on it. She found them both useful and ornamental.

To remove ink spots from the fingers, rub the inside of a banana peeling over them.

Raised Doughnuts Have Filling With Prune and Cheese

THREE cups flour, two tablespoons butter, three tablespoons sugar, one-half teaspoon salt, pinch of nutmeg. Blend together as for a pie crust. To one yeast cake broken in pieces add one teaspoon sugar, one-fourth cup luke-warm milk. Blend well, let rise until doubled in bulk. To the flour mixture add two well-beaten egg yolks and the milk and yeast mixture. Beat thoroughly. When doubled in size form into small round pieces the size of an egg. Let rise ten minutes. Drop into deep hot fat, turning constantly until done. A small piece of raw potato placed in the fat will keep the doughnuts from getting too brown. When ready to serve slit and fill the doughnuts with the following prune butter:

Cook ten prunes until tender. Grind fine, add two tablespoons milk, one teaspoon sugar, small pinch of ground cloves, one-fourth teaspoon cinnamon and several drops vanilla. Mix well. Fill the doughnuts with equal quantities of prune butter and cream cheese sweetened.

Whipped cream may be used, but cheese really is best. This recipe is inexpensive to make.

Save the Pieces

By HANNAH

No holiday is so beloved by the children of the house as Hallowe'en, with its ghosts, hobgobblins, witches, pranks and grand things to eat like doughnuts, pumpkin pie and popcorn balls. It lends itself so easily to games and dressing up, two of children's favorite pastimes, that it is a shame not to let every child indulge his own fancy on that one night.

Here are a few party suggestions

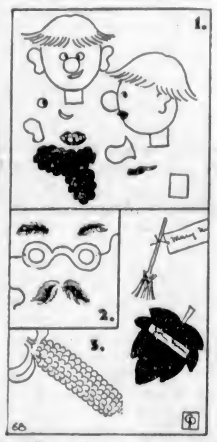

for children which can be made by the youngsters themselves. In the top square is a game to be played in pairs. The hostess should make enough eyes, ears, noses, mouths, heads, wigs, beards and necks to make one face for each pair of guests. Then when the guests are assembled, each boy and girl partner are to be given one complete set of features, and a prize is to be given for the funniest face assembled. The features can be made of gummed paper, red for the nose, black, brown, red for the beard, eyebrows and hair, white for the face and ears, red for the mouth, and so on.

No. 2 is a disguise for the boy in the house. He can cut his own rimmed spectacles out of cardboard, and the eyebrows and moustache can be made of fur pasted onto adhesive tape. The adhesive tape will keep them on the wearer indefinitely. A little alcohol will remove them.

A miniature broomstick of a miniature witch makes a place card in No. 3. It is made of a burned kitchen match with a few pieces of raffia tied on for the broom. The oak or maple tree in the back yard can furnish the place cards for a harvest supper. Select the prettiest, most perfect leaves and paste a narrow paper bearing the name of the guest across each leaf, as shown in the illustration. A centrepiece of bright leaves, a hollowed-out pumpkin filled with fruits, and gourds for drinking cups carry out the Autumn spirit.

A game which is a variation of the old guessing how many beans in the jar, is illustrated by the huge ear of corn at the lower left. Let each guest estimate the kernels of corn on the cob and the winner get a prize. These illustrate just a few of the ways for youngsters to have inexpensive fun on Hallowe'en. Then there are still the old-fashioned taffy pulls, ducking for apples, and all the traditional stunts.

Raincoat Is Novel

Raincoats always are important features of milady's wardrobe in Fall, when showers are probable, and whole wet days not uncommon.

This smart and novel raincoat is fashioned of a cotton fabric—a knitted cotton—with a rubberized backing to which is applied a plain jersey lining.

Antimacassar Is Back Home, Sweet Home

—Crocheted Doilies "Good" With Victorian Furnishings—

Top, Left, Two-Piece Set of Crocheted Doilies; Diagonally Through Centre, Three-Piece Set for Dressing Table; Right, Below, Three-Piece Chair Set; Centre, Occasional Doilie.

By LILIAN CAMPBELL

The antimacassar of grandmother's young days is back in all its glory. And so is the art that created it—crocheting.

It has been a long time since the crochet hook has been a favorite implement with the ladies, and exchange of patterns a favorite afternoon club amusement instead of bridge. Knitting came into its own during the World War, and has never been quite obsolete since, enjoying a revival since the knitted frocks have come into favor.

Crocheting, which used to adorn everything from the family furniture to milady's underthings, has been slower in returning, but at last it is firmly established, and tables, shelves and bureaus that have hitherto been bare of covering, according to fashion's edict will be protected by dainty lace doilies as of yore.

It will be seen by looking at the several crocheted sets above that the old-time patterns are back, too. Glassware shows off to very best advantage when placed on the all-crochet doilie in simple stitch, as shown at top left. This is a two-piece set, for glass and plate, and will dress up any luncheon table.

Across the centre of the picture, running diagonally from top right to below at left, is the very latest in dressing table coverings. These are crocheted in the old-fashioned shell pattern—very simple to make, but most effective withal.

The three-piece chair set, lower right, is in another favorite design, a simple mesh lace of mercerized cotton. And the doilie in the centre, next to the chair, is a small occasional piece with a linen centre and crocheted edge. This is the shell stitch combined with a knot stitch, and may be made in dainty pastel colors.

Victorian furniture is the rage just now with interior decorators, so get out your crochet hooks and your threads, girls, and go to work to dress it suitably with crochet work.

Letter Phrases 'English Sins'

BOSTON, Oct. (CP).—There's at least one woman who sits back and scoffs at terms used by the big executive in his business letters.

"What shall it profit an executive to have a dependable secretary, up-to-the-minute office equipment and an impressive letterhead," asks Mrs. Katharine M. Gibbs, president of the school bearing her name, "if he commit the seven deadly sins of business English?"

The seven deadly sins she describes as the use of:

"As per your instructions—"
"Permit us to advise you—"
"Please find enclosed—"
"We beg to acknowledge—"
"Thanking you in advance—"
"We wish to state—"
"Your favor of the 12th instant—(or ultimo)—"

Many a business man who uses a dictaphone, she says, thinks nothing of murmuring into it, in the course of a day, one or all of these phrases, which the amanuensis of his great-grandfather set down on foolscap with a scratchy quill pen.

"No progressive business man of 1933 would think of allowing his correspondence to sound like an outlandish echo of the 18th century."

At that, business English is an amazing improvement over what it was fifteen or twenty years ago, she considered. "The preposterous jargon in use then survives today only in individual instances."

It would be futile, Mrs. Gibbs considers, to suggest a compilation of business beatitudes, as it were, to take the place of the seven deadly sins of office correspondence. What avail an improvement in style, if the alternative expression comes, in time, to be an equally stereotyped form.

Instead, she submits, an executive should vary his phrases with a little originality. For instance, she says instead of "as per your instructions," which stenographers of the Hilda Lessways era, in prim serge suits and leg-o'-mutton sleeved shirtwaists, used to clack out on their Blickensderfers, Mrs. Gibbs advises: "As you instruct, "as you ordered," "at your request," "as you directed me," "in accordance with your wishes." Better to use these or any of perhaps fifteen other phrases, than to acquire the habit of using one until it has become, as Mrs. Gibbs puts it, "a written symbol utterly foreign to the spontaneous spoken word."

The same qualifications apply to others listed among her "deadly sins."

For a Change

JELLIED SOUP

(Mrs. Mary Morton's Daily Tested Recipes)

Two tablespoons gelatin, one-half cup cold soup, three and one-half cups soup stock, two tablespoons lemon juice, two stiffly beaten egg whites. Soak gelatin five minutes in cold soup. Season other stock well, add lemon juice and a bit of grated rind of the lemon. Stir in stiffly beaten egg whites, heat to boiling and boil five minutes, stirring constantly. Cool and strain through a cheesecloth. Heat again to boiling, add soaked gelatin, stir until it is dissolved, chill soup until firm and just before serving beat lightly with a fork. Serve lightly piled in bouillon cups garnished with sprigs of parsley.

Household Hints

To wash lace successfully, a Mason jar with hot soapsuds and one teaspoonful of ammonia. Put the lace in the jar, screw on the lid and shake it from time to time. Let it remain overnight. Mix new solution if necessary. Then rinse in the jar in the same manner. Now spread a Turkish towel on ironboard, place lace on it, cover with another towel and absorb the moisture. Do not iron.

• • •

To keep the bath sponge clean and sweet, rub a fresh lemon thoroughly into it and then rinse in hot water. If the sponge is very slimy, steep it in vinegar and water overnight, or for about twelve hours.

• • •

To make a fire extinguisher, put three pounds of salt in a gallon of water, and to this add one and a half pounds of sal ammoniac. This liquid should be bottled. When a blaze is discovered pour the solution on it.

• • •

A sure test for table linen is to secure a sample and dip it in any kind of oil. The linen threads will become almost transparent, enabling one to see very readily how many cotton threads it contains.

• • •

To preserve lemons, keep them in a jar of cold water, renewing the water every day. Or they can be kept for several months if packed in clean, dry salt.

• • •

Instead of rubbing very dirty towels, neckbands or collars over the washboard by hand, spread them smoothly on the board, lather well and scrub with a small stiff brush. It preserves the fingers and the materials and does the work satisfactorily.

Plucked Eyebrows Passe in Hollywood

—Make-Up Artist Says Fashion Banishes "Peeled" Look—

Bette Davis

Ruby Keeler

Kay Francis

By LILLIAN CAMPBELL

Believe it or not, the plucked eyebrow is passe, defunct—or, in the language of the common peepul—"out"!

The authority for this statement is Perc Westmore, make-up artist, who changes the faces of Hollywood's lady stars unbelievably. They enter his atelier, and emerge later—well, different.

"In two years you won't see a plucked eyebrow in Hollywood," declares Westmore.

What's the reason for the change? Women's fashions, partly, which have been running to angles. Another:

"When you feel certain emotions you raise your eyebrows. When you feel certain other emotions you draw them down in the centre, and we say you are scowling. If eyes are the windows of the soul, as I've heard, the eyebrows could be called the blinds or screen. Put too much mascara on the eyes, pluck the eyebrows out and draw a straight line at an angle from each eye into the hair, and you get distorted personality, often coarseness," he asserts.

"They've been able to have those plucked eyebrows because the peeled look that goes with them has gone well with the mannish and severe styles of the past. With the passing of these, even though angular lines remain, the face must be softened by contrast, and this cannot be done with the peeled eyebrows. They'll still continue to shape the eyebrow, of course, but far more naturally."

Westmore is a designer of hair styles, too. Norma Shearer, Kay Francis and Mary Astor are only three of the many who owe their distinctive hair style to Westmore—the type that has enhanced their personality. Ruth Chatterton, Ruby Keeler, Barbara Stanwyck and Bette Davis are other lovely ladies for whom Westmore has created revolutions in hair dress.

He has destroyed the tendency to have hair dips coming out over the hair line or down over the eyebrows, and is featuring the natural hair line itself. All dressing of the hair, curling or puffing or waving, is done back of this line.

And he is the inventor of the circling motion to apply rouge to a long face to give it a more oval appearance. Shorter, rounder faces have the rouge applied in a triangular shape

Roast Wild Duck With Apples and Gooseberry Jelly

EVEN if the ducks are handed to you after the feathers are picked (which is bone dry) also the heads, feet and part of the wings are cut off, there is usually quite a lot of cleaning to be done before they are ready for the oven. Sometimes there is considerable shot and blood to be dug out and if there is much down, cover the ducks with a thin coating of paraffin which, when removed, takes off down, hairs and small feathers.

After the proper cleansing parboil for about ten minutes and cleanse again in fresh water, dry with towel, then sprinkle with salt and pepper and stuff half full with an apple-celery mixture to which has been added a tablespoon of gooseberry jelly and one-half teaspoon of pulverized Summer savory.

Place in the roaster on a bed of apples and celery, under which are spread several thin slices of salt pork.

Roast them in rather a quick oven until tender—basting frequently with a mixture of gooseberry jelly and butter—use about two or three tablespoons for each duck.

For the apple-celery mixture take one-half cup chopped celery to one and a half cups chopped apples.

Important Trifles to Luncheon

Dried lima beans boiled in salt water until tender and baked in an oven after having been covered with chili sauce make a good luncheon or supper dish.

A dash of vinegar in the pot in which corned beef is being cooked will make the meat more tender and improve the flavor.

Homemade Paste Is Excellent

An excellent paste for most practical purposes can be made by grating one small potato, adding to it just enough boiling water to make it clear, then boiling for five minutes.

Style Whimsies

The fur cape is very well liked this season. It is featured for both day and evening wear. A back-draped hood and straight front model is shown in varied lengths.

• • •

You can smarten up almost any costume if you add an Ascot scarf of fur.

• • •

Don't forget the tunic in your search for dresses. Long tunics that flare, emphasizing the slender skirt, are very good style.

• • •

In making over your last year's dresses, don't overlook plaid taffeta. It is smart when combined with plain fabrics.

• • •

Shirring on the skirt avoids the too plain silhouette that is offensive to some women, and, at the same time, preserves the correct line.

Laundry Bag Is Useful

One ingenious family made a laundry bag to fit inside the clothes hamper, with about three inches overlapping outside. When laundry day comes the bag is drawn up and removed. It is easier to carry to the laundry than the hamper.

Make Them Safe

Every child of four or more likes to use scissors. He should have a pair of his own with blunt ends so that he cannot hurt himself. They should hang on a particular hook in his room, where he knows he can always find them. Where there are two children, each should have his own pair, kept each on a hook and identified with a bit of wool tied in the handle in different color for each child.

Helpful Aids to Beauty

Reliable brands of powder, rouge and lipstick will not harm your skin, providing that you cleanse the skin well after their use. Make-up should never be applied to a soiled skin.

• • •

If your mouth is unattractively long, you should emphasize the centre of it with your lipstick. Exaggerate the Cupid's bow a little on your upper lip, and don't let the color run out to the very ends of your mouth. Your mouth corners should be devoid of color entirely. Do not apply your lipstick heavily, either, for if you do it will tend to make your mouth too prominent. Emphasize your eyes or some other feature in order to attract attention away from your mouth, if you think your mouth contours detract from your appearance.

• • •

Cold feet usually indicate nothing but poor circulation. Generally circulation improvement must be sought if the condition is to be remedied. Cold showers are effective for this purpose. Cold water dousing after a warm foot bath, followed by a brisk rub with a towel, will help to stir up the circulation in the feet. Also take deep breathing exercises when you rise in the morning, and get plenty of exercise and fresh air each day in order to normalize the circulation throughout your entire body. And be sure to wear roomy shoes, so that the circulation of the blood in your feet will in no way be restricted.

Today's Recipes

By MRS. MARY MORTON

LUNCHEON

Rice Cakes With Cheese
Fresh or Stewed Fruit
Cookies or Cup Cakes
Milk

DINNER

Rabbit or Chicken With Peach Garnish
Mashed Potatoes Squash
Apple-Celery Salad
Nuts Coffee

Some folk do not care for a sweet to finish their meal. But at the same time, they like to eat something "chewy," at the close of a hearty dinner. For such, crackers and cheese or nuts make a satisfactory ending to the meal.

RICE CAKES WITH CHEESE DUTCH STYLE

One and one-half cups boiled rice, one-fourth teaspoon salt, one-fourth teaspoon celery salt, one-fourth teaspoon paprika, one-third cup flour, four tablespoons fat. Mix rice and seasonings. Shape into cakes and roll in flour. Heat fat in frying pan and add cakes, allowing them to brown. Arrange on a platter, surround with cheese, Dutch style, made as follows: Four tablespoons bacon fat, three tablespoons chopped onions, three tablespoons chopped green pepper, two cups tomatoes, two-thirds cup cheese, cut fine; two eggs, beaten; one-half teaspoon salt, one-fourth teaspoon paprika. Heat the fat in frying pan. Add and brown onions and peppers. Add tomatoes and cook five minutes. Add rest of ingredients. Cook slowly and stir constantly three minutes. Pour around rice cakes.

RABBIT WITH PEACH GARNISH

Clean and wash rabbit well. Soak in salted water for twenty minutes. Rinse and wipe dry. Stuff with following dressing: Mix together two cups mashed potatoes, one cup bread crumbs, three tablespoons chopped, cooked carrots, one teaspoon chopped parsley, one-fourth teaspoon of sage, one teaspoon of celery salt, two tablespoons melted butter, one teaspoon chopped onion, one well-beaten egg and one tablespoon of cream. Bake in covered pan until sufficiently cooked, basting with bacon or other fat. Sprinkle with salt, and serve on a hot platter surrounded by heated peaches. Thicken gravy and serve in a separate dish. This dressing can also be used for chicken or other fowl.

To make the new tooth brush last longer, soak it overnight in salt water. This will also cleanse it.